WEATHER FORECASTS

Victoria and Vicinity—Fresh to high southerly and westerly winds; unsettled and mild, with rain.
Vancouver and Vicinity—Fresh to high southerly and westerly winds on the Gulf; unsettled and mild, with rain.

The Daily Colonist.

(ESTABLISHED 1858)

COLONIST TELEPHONES
Advertising ..... Empire 4114
Business Office ..... Empire 4114
Circulation ..... Garden 1812
Job Printing ..... Garden 5241
Editorial Rooms ..... Empire 4111
Social Editors ..... Empire 3311

NO. 86—SEVENTY-THIRD YEAR | VICTORIA, BRITISH COLUMBIA, SATURDAY, MARCH 21, 1931 | TWENTY-TWO PAGES

RESCUE SHIPS ARE TRAPPED IN ICE FIELD

Wreck of Schooner Adds to Loss Sustained by Newfoundland Sealers

SEARCH PLANE FROM BOSTON AT ST. JOHN'S

Twenty-Six Missing From Wreck of Viking—All Believed Dead

ST. JOHN'S, Nfld., March 20 (CP).—While news regarding further survivors of the Viking disaster was awaited in vain today, word came of another blow to Newfoundland's sealing industry in the loss of the auxiliary schooner Sir William.

No loss of life was incurred in this instance, the crew of twenty-eight from the water-logged schooner being taken aboard the steamer Eagle.

Easterly gales packed the ice around Horse Island tight against the land this afternoon and prevented the steamer Sagona leaving for St. John's with 110 rescued members of the Viking's crew. Two doctors, Captain Abram Kean and seven other men left on the island were to be taken aboard the tug Foundation Franklin if they were not able to reach the Sagona before she sailed.

ALL SHIPS ICEBOUND

But the Franklin was hemmed in by ice jam and the sealing steamers Ungava, Eagle, Beothic, Neptune and Imogene also were held fast. To guard against a shortage of provisions, the Government steamer Propsero was ordered to leave St. John's tonight with additional supplies for the Sagona.

Meanwhile, Bernt Balchen, airman-adventurer, with Randy Enslow, relief pilot, and Merla Cooper, organizer, landed here today from Boston in an amphibian plane, bound for Horse Island, Nfld., scene of the Viking disaster.

NO TRACE OF OTHERS

After searching the ice for twenty-two miles beyond the scene of the Viking explosion, sealing captains reported today they were certain no trace remained of the twenty-six persons estimated to be missing. These captains believed the missing went down with the ship.

Abandonment of the schooner Sir William was necessary this morning when the ship became water-logged as a result of entering heavy ice fifteen miles northeast of Horse Island. To avoid a menace to navigation the Sir William was set afire. The crew reached the sealer Eagle with great difficulty.

GRAVE CRISIS IS THREATENED

British Miners Insist on 7½-Hour Day Without Wage Reduction

By CARROLL BINDER
(Copyright, 1931, by The Chicago Daily News Foreign Service)

LONDON, March 20.—A grave political and industrial crisis is threatened by the Miners' Federation insistence on the enforcement of a seven and one-half-hour day, beginning April 1, without the corresponding wage reduction decreed by the owners.

Against the advice of their leaders, the miners have disapproved an arrangement whereby, in eight important districts, they would work a spreadover of from quarter to half an hour in excess of the legal seven-and-one-half-hour day and thus avoid wage reduction.

DEMANDS OF UNION

The union demands that the Government pass a bill decreeing statutory minima 25 to 30 per cent higher than the present wages when the hours are shortened. Prime Minister Ramsay MacDonald could not enact such a measure, and an attempt to do so might wreck the Government.

On the other hand, the irate miners render difficult the passing of an amendment of hours bill which alone offers the hope of staving off a general stoppage of mining on July 1, when the seven-and-one-half-hour day otherwise becomes operative.

TRUCE IS ENDED

The union action ends the truce obtained with such difficulty four months ago, and throws on the Government the impossible responsibility of preventing all wage reductions, even those awarded by an independent arbitrator, which the men pledged themselves, in advance, to accept. Such a strike is expected to be voted in South Wales against the reductions imposed by arbitrators and in repudiation of the union executive.

MR. JUSTICE DUFF IS RAPIDLY IMPROVING

MONTREAL, March 20.—Rt. Hon. L. P. Duff, Administrator for Canada, who underwent an operation at Royal Victoria Hospital Wednesday, is rapidly improving in health. His condition today was reported as being satisfactory.

Harry E. Boorman Given Two Years On Fraud Charge

Former Head of the B.C. Bond Found Guilty of False Pretences in the Sale of Shares of His Company—Trial Judge Makes Strong Comment in Passing Sentence

Evidence Showed Corporation Always in Perilous Position

HARRY Eustache Boorman, former head of the British Columbia Bond Corporation, who rose with the tide of four years of weird speculation from the position of a bank clerk to one of wealth and financial importance in the community, was yesterday afternoon sentenced to two years in the penitentiary by Judge Lampman in County Court here, on a charge of false pretences.

The critical condition of the company's finances preceding the crash of October 8, and the efforts of Boorman to snatch the remnants of the rapidly depreciating stocks from the impending wreck, formed one of the strangest tales of money manipulation ever given in a court of law.

Faced with liabilities of over $500,000, without assets and minus a reserve account, Boorman, according to evidence at the trial, made one last effort to dispose of $50,000 worth of 7 per cent preference shares of the company to satisfy a bank advance of nearly $200,000 and to obtain a sixty-day respite in the hope of weathering the period of stock depression.

COMPANY OPERATIONS

That the company operated almost from the time of its inception on money borrowed from the bank and the use of the surplus funds of clients by the hypothecation of securities, was one of the startling disclosures which came out during the trial of the accused. At no time in its short history was the company in a position to meet the demands of its creditors had the demand been made was also brought out in evidence. The scale on which the corporation operated was disclosed in the evidence of the auditors, that in September of 1930 it then owed to Logan & Bryan, in New York, a total of $375,000 of marginal account, and at the wind-up an amount of $250,000, besides $150,000 to the Royal Bank of Canada.

Continued on Page 5, Column 6

Three Bandits Rob Salesman of Jewels Worth $100,000

MIAMI BEACH, March 20 (AP).—M. O. Scharosenberg, jewelry salesman for a New York firm, told police tonight three bandits robbed him of jewelry valued at approximately $100,000. He said the bandits held him up with pistols as he drove in the northern part of Miami Beach.

WILL ALTER FRUIT BILL

Co-operators Plan to Eliminate Several Clauses and Modify Others

INDEPENDENTS OPPOSE COMPULSORY SELLING

"We believe that coercion, repression and compulsion are things of the past. They belong rightly to the days of the Inquisition. We believe that, if British Columbia fruit growers and vegetable growers are given good marketing information daily, marketing conditions will take care of themselves," H. W. R. Moore, counsel for the independent fruit and vegetable producers of the Okanagan, summed up in his closing argument before the legislative committee on agriculture yesterday. T. G. Norris, counsel for the co-operatives, is to reply.

Mr. Moore dealt, section by section, with the Growers' Sales Act, in which co-operatives of the Okanagan are asking creation of a central selling plan for fruit and vegetables to be regulated by the direction of trustees at the head of commodity districts, criticising the proposed law in reasoned terms.

PROVED POLICY

The voluntary plan proposed by the independents, he said, would entail little expense; it had been successfully put into operation in the Pacific Northwest, and it avoided all legislative attempts at coercion. If British Columbia's apples were placed in one marketing basket, jobbers on the Prairies could do as they wished in regard to the price they would offer for the crop, he warned.

At the opening of the hearing for the day, Mr. Norris announced that the co-operatives intended to strike out five sections in the draft bill laid before the committee, and to redraft others.

Inspection of book accounts, incorporation of growers into subdistricts, collection of fines by the commodity district, and elimination of a plurality of "central selling" agencies were all to be struck out, and changes made in other sections, he indicated. Mr. Norris said he would file a redraft of the bill with the committee shortly.

Opening his argument, Mr. Moore tabled a copy of the bill proposed by the independents, which would provide for the setting up of a small Government bureau to disseminate market advices, crop moves and prices, daily. The bill would provide for the licensing of shippers, and on this account, touching on revenues, could only be introduced in the House as a Government measure, he pointed

Continued on Page 2, Column 3

Labor Wins Pontypridd By-Election

PONTYPRIDD, Glamorganshire, March 20 (CP).—The Labor Party was successful in retaining the Pontypridd seat in Parliament in yesterday's by-election, it was announced today.

T. L. Davies, Labor, was the victor in a three-cornered fight for the seat made vacant by the resignation from Parliament of T. I. Mardy Jones, Labor, who captured the seat for the Labor Party first in 1922. Mr. Jones had been fined for misusing parliamentary railway passes.

The vote was as follows:

T. L. Davies, Labor, 20,687; Capt. G. Crawshay, Liberal, 8,368; D. Evans, Conservative, 5,480.

The Labor plurality of 13,319 was a substantial increase over the Labor plurality of 6,414 in 1929. The Liberals dropped 8,000, and the Conservatives gained 1,000.

Prairie Premier Is on Vacation

HON. J. T. M. ANDERSON

Premier of Saskatchewan, is spending a few days in Victoria, taking a rest from his duties and enjoying a few days of golf in the city. Mr. Anderson, who is Minister of Education as well as Premier, arrived here yesterday morning and took an early opportunity to get out on the golf links for recreation. He will remain in the city until the beginning of the week, when he will return home.

HAS REPORT ON MARKETS

British Economic Mission Passes Here on Way Home From Orient

IMPORTANT FINDINGS MAY BE ANNOUNCED

"We shall be greatly disappointed if the report which we are making to the British Government does not contain some things which will at least tend to improve and increase British trade with China."

This was the declaration of Sir Ernest Thompson, chairman of the British economic mission and the cotton sub-mission, on the way up from William Head, aboard the Empress of Canada, yesterday morning.

STUDIED CONDITIONS

"Of course, you will appreciate," he continued, "that I am not privileged to speak concerning the information we have gathered in our tour of the Far East, which commenced some six months ago, when we left England. As our mission

Continued on Page 3, Column 6

Bishop of London Leaves Estate to Ontario Seminary

LONDON, Ont., March 20.—Bishop Fallon, of London, who died recently, left an estate totalling $157,557. Practically the entire estate is left to St. Peter's Seminary.

Changes to Mothers' Pensions Act Pass Reading on Division

Liberals Oppose Plan to Place Administration Under Provincial Secretary—Proposed Amendments to Frauds Prevention Act Attacked

DECISION of the Government to place the administration of the Mothers' Pensions Act in British Columbia under the control of the Provincial Secretary, for supervision under a separate officer, was supported in a division in the Legislature yesterday when an Opposition amendment, which would have given a six months' hoist to the bill drafted to bring about the change, was defeated, 31 to 8.

The division was preceded by a determined onslaught on the measure, a bill to amend and consolidate the Mothers' Pensions Act, by T. D. Pattullo, leader of the Opposition; A. M. Manson, K.C., and others.

TO CONSOLIDATE WORK

Hon. Joshua Hinchliffe explained the change it is proposed to bring about. The Provincial Secretary's Department was in charge of a number of matters of a similar nature, he said. A fund of $100,000 for the relief of the destitute and sick, charitable grants, the burial of indigent people, and many other duties fell on the department.

It was proposed to put the Mothers' Pensions Act under the same department, to consolidate the work, and to place a special officer in charge of that administration. Other changes proposed in the bill would grant an increased exemption on property values up to $2,000; and would vary the residence qualification of applicants for pensions from eighteen months as at present, to three years, the minister explained.

A. M. MANSON OBJECTS

Mr. Manson asserted the change would take mothers' pensions away from a capable board that now administered them, and hand them over to political control. This, he averred, was in line with the attitude of a Government that did not believe in social legislation. The enlargement of the domiciliary qualifications from a year and a

Continued on Page 3, Column 4

RAINFALL STILL BELOW AVERAGE

Official Figures Show Precipitation Heavier Than Last Year but Less Than Normal

While the rainfall from the first of January to date has been considerably higher than it was for the same period last year, it is still slightly below the general average, according to the figures furnished by the Meteorological Observatory at Gonzales Hill. While the rainfall is so far this year .35 inch below the average, it was 2.12 below that average at the corresponding period last year.

Up to Thursday night the precipitation from the first of March had been .85 inch below the average. For the same period of 1930 it was 1.61 inches below that average.

COMPARISON GIVEN

The record by months shows that in January the rainfall was much heavier than for that month last year, and slightly over the average. There was a fall of 4.66 inches or .37 above the average for that month. In 1930 the fall was 1.10 for the same month or 3.24 below the average.

In February this year the average was again beaten with 3.22 inches, which was .23 above average. It was, however, very much below the fall for February, 1930, which was 5.17 or 2.13 above average.

During the first nineteen days of March the fall has been 1.35, which is .85 below the average. For the first nineteen days of this month in 1930 the rainfall was 1.01 below the average, being only .19 inch.

The latter part of March last year, however, made up for the shortage in the early part and the fall for the whole month last year totaled 2.25 inches, or .05 above the average

Nonconfidence Motion Rejected In Japanese Diet

TOKIO, March 20 (AP).—An Opposition motion of nonconfidence in the Government was defeated, 239 to 169, in the Japanese Diet today.

The motion condemned the economic, diplomatic and administrative policies of the Hamaguchi Government

WINS RIGHT TO TAKE PART IN DEBATE

Objections to Address by Armand Lavergne, Deputy Speaker, Overruled

PRAISES PREMIER FOR BAN ON SOVIET GOODS

South Vancouver Member Critical of Gov't Policy—Offers Suggestions

OTTAWA, March 20 (CP).—The Deputy Speaker of the House of Commons may participate in the debates in that Chamber.

Following considerable discussion on the point today, Speaker George Black stated that in his opinion Armand Lavergne, Deputy Speaker, was at liberty to take part in debates. In the revision of the rules of the House some years ago, said His Honor, no cognizance had been taken of objections to participation by the Deputy Speaker in debates. If the House desired that he should not do so, the rules should be revised.

NO RESTRICTIONS

Premier R. B. Bennett expressed the view that the Deputy Speaker had no restrictions placed upon him by rule, tradition or practice in this regard. He should be impartial when in the Speaker's chair, but "his own good sense and judgment must be the rule when he participates in debates."

The question was brought up in the Commons this afternoon by Rt. Hon. Mackenzie King, Liberal leader, before the debate on the Address in Reply to the Speech From the Throne was resumed. The Liberal leader expressed the opinion that a Deputy Speaker occupied a similar position of impartiality to Mr. Speaker and should not join in debate. He referred to usages in the House in former parliaments to support his position.

WOULD RATHER RESIGN

Mr. Lavergne, who is Conservative Member for Montmagny, Que., made it clear that he would rather resign his position as Deputy Speaker than

Continued on Page 2, Column 6

NEW UNREST IN ILLINOIS JAIL

Prisoners in Cell House at Stateville Stage Another Futile Uprising

JOLIET, Ill., March 20 (AP).—New unrest in the model Illinois State Penitentiary, which was swept by a million-dollar fire Wednesday, today broke into the first hearing by a legislative investigating committee, as it listened to white-haired Warden Henry C. Hill defend his stewardship.

Rushing from the quiet committee room, he gave to investigators a first-hand view of his troublesome job by hurrying away to Stateville in quick time and restoring order in a cell block where convicts staged another futile uprising.

ATTACKS PAROLE SYSTEM

Then he returned to attack the civil service which, he said, sent "crooked guards" to him; and the parole system, which he blamed for crowding 1,795 men into the old state prison, built to hold only 900.

"Mind you," the warden said, "I'm making no general complaint against my guards. But there are disloyal ones among them. As fast as I locate them, I fire them."

EAT PALATABLE FOOD

Tonight all convicts, except those in solitary, ate palatable food again after days of bread and water. They had destroyed all the food and cooking equipment during the earlier rioting this week.

The rioting today in Cell "F" of the new prison, resulted in only one window being broken.

SECRETARY GETS TERM IN PRISON

James H. Blackwood, Winnipeg, Must Serve Two Years for Stealing Park Board's Funds

WINNIPEG, March 20 (CP).—Twenty-four years of service on the public parks board of Winnipeg ended today in a two-year penitentiary term for James H. Blackwood, fifty-four-year-old secretary of the organization. He was found guilty on Wednesday of thefts totaling $2,240 of the board's funds. Blackwood was also found guilty of omission to make book entries.

In sentencing Blackwood today, Mr. Justice J. E. Adamson told the convicted man that he had not been made the "scapegoat" for someone else. Unmoved, the prisoner listened while His Lordship informed him that suspicion of any other member of the board being implicated in the thefts had been removed by the evidence presented during the trial.

The blame rested squarely on the shoulders of the accused, His Lordship inferred. Then Mr. Justice Adamson pronounced sentence, and the fifty-four-year-old man, prominent in Winnipeg's civic affairs, was escorted quietly from the courtroom, revealing no emotion.

MOVE TO REPEAL CONTROL OF MILK ACT MAY BLOCK MEASURE

Action of Jack Loutet and William Dick, in Gaining Precedence Over Fraser Valley Proposals, May Prevent Proposed Amendments for Increased Powers Being Advanced

Were Heard by Committees Without Proper Reference

Vancouver City Delegation Says W. L. Macken's Admissions Have Revealed Dangerous Intentions of Bill—Would Make Island Producer Pay for Trading Privilege on Mainland

SUPPORTERS of the bill to give the Fraser Valley Milk Pool increased drastic powers are nonplused over the action taken by Jack Loutet (North Vancouver) and William Dick (Vancouver) in outgeneraling them by securing precedence in the Legislature with a bill to repeal the original Dairy Sales Adjustment Act. This move, it is said by old-time parliamentarians and students of procedure, may prevent any discussion on the floor of the House this session of the proposed amendments, even if the Loutet bill does not carry.

That there is, however a strong probability of Mr. Loutet's measure for the repeal of the milk control measure carrying is a prediction being freely made in the corridors of the Legislature, especially since the developments of the last two or three days when W. L. Macken, originator of the principles of the bill made certain admissions in cross-examination before the Committee on Agriculture.

CALLED "GRAB" BILL

The position of the Fraser Valley bill—sometimes called the "butter and cheese grab" bill—is a peculiar one. Although it has occupied several weeks of the time of the Committee on Agriculture and required the attendance of dozens of witnesses for and against it, the measure was never introduced into the Legislature.

The regular proceeding in parliamentary practice is to introduce a measure fathered by a private member to the Legislature, where it receives first reading and is then referred to the particular standing committee under which it falls.

This was not done.

As the bill for the repeal of the Adjustment Act is already before the Legislature, it is argued that no other bill affecting the same subject may be introduced at this session.

Realizing the possibilities of such a position, it is said, advocates of further and drastic control of Vancouver's milk supply hope to be able to bring their proposals before the House through the expedient of moving an amendment to the Loutet-Dick bill. Against this, equally astute parliamentarians take the position that such will be impossible, as it would be in direct contradiction of the repeal measure, and therefore would be open to valid objection based on recognized principles of parliamentary practice.

Continued on Page 2, Column 5

Thousand Bandit Communists Slain By Gov't Forces

KIUKIANG, China, March 20 (AP).—The Nationalist Government claimed today its forces had routed bandit Communists in Southwest Kiangsi Province, killing 1,000 in the last four days.

For years brigand armies have levied tribute upon this region, despoiling the countryside, applying the torch to cities and massacring the inhabitants.

MORE AID IN EMPLOYMENT

Province May Receive $100,000 From Ottawa to Relieve Jobless

LEGISLATURE HEARS VIEWS ON SITUATION

British Columbia is to receive a further $100,000 from Ottawa for continued operation of the Federal unemployment scheme, it was revealed in the Legislature yesterday.

This sum was promised by Ottawa and would be matched by a like sum from the Province, if the House acted now, it was stated.

PASS ESTIMATES

Going into committee of supply at 9:15 p.m., the Legislature passed a number of votes in departmental estimates. An item of $12,360 for the office and staff of the Minister of Public Works was carried at the same figure as last year. Tribute was paid to the able work of the deputy minister, Patrick Philip.

Hon. R. W. Bruhn explained items in the works votes, which include $2,495,000 for the maintenance of roads, bridges, ferries and other services under provincial control.

CHECKS T. D. PATTULLO

H. D. Twigg, deputy speaker, stopped T. D. Pattullo twice for using the expression "the estimates have been padded." Mr. Pattullo invited Mr. Twigg to recall he had said that a former administration had been guilty of robbery in connection with Sumas.

The proposed vote for maintenance on roads, included in the $2,495,000, is $1,760,000; bridges, $400,000; ferries net, $211,000; wharves, $10,000; surveys, $2,500; traffic operation and snow removal, $30,000, and contingencies, $81,500. These estimates have yet to be ratified, being stood over.

ESTIMATES "TOO LOW"

Mr. Pattullo asserted the Government was estimating too low on its works votes, and that actual expenditure would be $1,000,000 more.

Hon. R. W. Bruhn explained the estimates in his department had been cut to the limit, but some votes could not be further cut.

Maintenance repairs and rental

Continued on Page 6, Column 3

TRIAL OF REBEL LEADERS STARTS

Civilians Expected to Receive Light Sentences for Parts in Spanish Uprising

MADRID, March 20 (AP).—The prosecution tonight reduced its demands in the way of sentences for Don Niceto Alcala Zamora and the other civilian Republican leaders charged with participation in the December revolution. Their trial began before a Supreme court martial here today.

Sentences of six months' imprisonment, lowest allowed by law to persons charged with rebellion against the Government, now appears to be the probable penalty which the court will impose on those who are convicted. In no case, it was indicated, was any sentence likely to be for more than a few years.

The possibility that all the accused who may be convicted would be given a full pardon on the King's birthday, May 17, was also strongly rumored.

Former Chancellor of Germany Dead

HERMANN MUELLER

who twice filled the office of Chancellor of the German Republic, succumbed in Berlin yesterday, following a lengthy illness. For years he had been an outstanding figure in the political life of Germany.

DEATH CLAIMS HERR MUELLER

Former German Chancellor Was One of Signatories of Versailles Treaty

BERLIN, March 20 (AP).—Hermann Mueller, twice Chancellor of the German Republic, and one of the leaders of the revolution in November, 1918, died tonight after a prolonged illness.

The political leader's wife and two daughters were at the bedside when he died. The fifty-four-year-old statesman had been in a coma for hours and earlier in the evening his physicians had given up hope of recovery.

SUFFERED RELAPSE

Herr Mueller, who headed the sixth and nineteenth post-revolution German Cabinets, underwent an operation on Saturday for gallstones, after several days of acute illness. His condition improved somewhat, reviving hopes that he might recover, but he suffered a relapse on Monday night and steadily became worse.

For years he was an outstanding figure in German political life and was a friend and supporter of Dr. Heinrich Bruening, who succeeded him as Chancellor.

AT PEACE CONFERENCE

Herr Mueller was one of the German plenipotentiaries at the Versailles peace conference and signed the treaty there in behalf of Germany.

Condition of Arnold Bennett Grows Worse

LONDON, March 20 (AP).—The condition of Arnold Bennett, famous British novelist, who has been ill here for several weeks with influenza, became worse tonight. Straw had been laid on the street outside of his home to deaden the noise of traffic.

PRINCE GREETS TRADE MISSION

Argentine Business Men See Increases for Canada in S. American Commerce

By JOHN J. WHITE
(Copyright, 1931, by The Chicago Daily News Foreign Service)

BUENOS AIRES, March 20.—The Prince of Wales concluded the official programme of his Argentine sojourn with a reception, at the British embassy for members of the Canadian delegation, which came to Buenos Aires to attend the inauguration of the British Empire Trade Exposition.

There was nothing formal about the Prince's welcome of the Canadians. He was sincere when he congratulated them heartily on the Canadian building at the fair and its exhibits, as the Canadian section was one of only two or three which were completely ready when the Prince of Wales made his first visit to the fair grounds a week before the inauguration.

Long-established business men here agree that the Canadians seem more likely than anyone else to achieve a worthwhile increase in

Continued on Page 2, Column 4

PHILADELPHIA BANK ROBBED OF $30,000 BY ELEVEN BANDITS

PHILADELPHIA, March 20 (AP).—Eleven robbers, carrying pump guns and revolvers, held up the Elmwood Avenue branch of the City National Bank & Trust Company today locked fourteen or fifteen persons behind the iron grille gate in the bank vault and escaped with $30,000.

The holdup men drew up to the bank in four automobiles.

Committed for Trial

TORONTO, March 20 (CP).—Following a preliminary hearing, Isaac W. C. Scudway and [illegible] Mills, former Toronto mining brokers, were committed for trial [illegible] April Assizes by Magistrate J. E. Jones today on thirteen charges of theft. The charge of conspiracy to steal was withdrawn by the Crown.

Accused were released on bail of $50,000 each.

Matriculation Standard Raised by Senate of U.B.C.

VANCOUVER, March 20.—Stricter entrance requirements rather than formal selection of students according to matriculation standards have been adopted by the senate of the University of British Columbia as a means of limiting attendance.

The senate disagrees with the proposal of Hon. Joshua Hinchliffe, Minister of Education, to select candidates strictly according to matriculation standing, a statement issued today reveals. Such a policy would work unfairly against students from schools outside of Vancouver, Victoria and other large centres, it is contended.

It is anticipated that when the new regulations go into effect the number of eligible matriculants will be reduced by nearly 30 per cent.

Under new regulations governing admission to the university, adopted at a meeting of the senate, the standard required is raised by 10 per cent.

In future full matriculation standing, without supplementals, and a grade of at least 50 per cent in each subject will be required for admission. An exception will be made for students who average more than 60 per cent in all subjects, yet fall short of the 50 per cent minimum in one or two.

Previous requirements for admission to the university was merely pass standing in matriculation. Under the provincial regulations pass standing is obtained with 40 per cent in all subjects.

THE VITALITY SHOE FOR MEN

An Unusual Shoe

VITALITY

.. at an unusual price

$7.50 and $8.50

Amazingly priced at only $7.50 and $8.50, the new Vitality Shoes are a revelation in men's quality footwear. Here is a truly fine shoe, made for men who are hard to please.

The smartest styles, glove-like fit, quality workmanship, solid leather. Come in and make your selection from the wide assortment we are now showing.

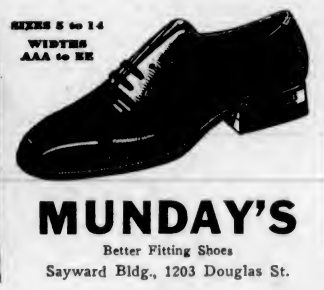

VITALITY Health Shoe COMBINATION LAST

MUNDAY'S

Better Fitting Shoes

Sayward Bldg., 1203 Douglas St.

Two Nations Take First Great Step In Customs Union

Plan to Establish Greater European Continental Unity Is Launched by Germany and Austria—To Invite Hungary and Rumania to Join

By EDGAR ANSEL MOWRER

(Copyright, 1931, by The Chicago Daily News Foreign Service)

BERLIN, March 20.—A German-Austrian customs union, the first great step in the realization of Pan-Europe, is now fully prepared by the two Governments, and will be announced with all details in the near future. This sensational scheme, which was perfected during the recent visit of Foreign Minister Julius Curtius in Vienna, has been a matter of long study. The greatest secrecy is being observed, but hints have been trickling through the press the last few days.

INVITATION TO JOIN

It will consist first of a customs union between the two countries, realized without violation of the war treaties. But more important is the second idea, namely, an invitation addressed to all other European states to negotiate a similar arrangement. The Deutsche Volkswirt, the best German economic weekly, states that a special plea to enter a common customs territory with similar duties will be extended not only to the agrarian states of Eastern and Southeastern Europe, but also to the industrialized states of the West.

It is considered here that not the slightest objection can possibly be raised by a state which has taken the lead in proclaiming the need for an economically-united Europe. It is obvious that just at this moment of economic depression, the constitution of greater European economic and territorial units on the United States model can be calculated somewhat to reduce the pressure and better conditions.

TO ORGANIZE CONTINENT

The idea, already expressed today in the Paris newspaper Midi, that this scheme is a German plot to reconquer Southeastern Europe and organize it against the West, certainly does not seem to fit the impression here. It is possible, indeed probable, that a state like Czechoslovakia may object. But the Germans claim that while other states have talked about Pan-Europe, they really have gone ahead and carried out something creative—the first step to organize the Continent.

Such a Europe, with fewer customs barriers, may hope to eliminate the present stupid maladjustment and so-called overproduction, stave off economic decline and maintain a living standard for its inhabitants and thus become a better customer for both the United States and the British Commonwealth of Nations.

REPERCUSSION ENORMOUS

There is not the slightest doubt but that the political and economic repercussion of this action will be enormous; that it will be both criticized and praised; that it will be considered as directed for and against the Soviet Union, the Little Entente or the Western States, according to the writer's nationality.

It can be safely said that efforts may be made to induce Hungary and Rumania to join, and it is no accident that German-Rumania negotiations are being carried out in Vienna. The answer here to all such statements is simply that the present customs union, which it is hoped will merely be the first step to ever greater European Continental unity, is simply an act of common sense long overdue.

CHIROPRACTORS BILL DEBATED

Medical Men Oppose Measure in House—Division Is Postponed

First test of opinion on the Chiropractors' Bill took place in the Legislature yesterday, when two doctors spoke against the measure, and two nonprofessional members of the House in favor of it. The bill narrowly missed a division on the issue before the debate was adjourned.

J. W. Cornett (Conservative), South Vancouver, came out finally in favor of chiropractors. If members of the House had a few treatments, it would do them good, and the business of the country would be speeded up.

OPPOSES BILL

Dr. G. K. MacNaughton (Conservative), Comox, was the first member of his profession to speak on the bill.

Dr. Duval, head of a chiropractic school in Hamilton, had stated to an Ontario commission that chiropractors did not examine for physical or other disorders, but solely to adjust the vertebrae of the patients' spinal column, said Dr. MacNaughton. The commission had also been told that some members of the art did not believe in bacteriology.

Judge Hodgins, of the Supreme Court of Ontario, had come to the conclusion that chiropractors ridiculed diagnosis, and were opposed to the scientific concept of disease, and methods of treatment, Dr. MacNaughton asserted. That, he said, should be sufficient to show how he stood on the matter.

SHOULD BE CONTROLLED

Chiropractors should be brought under some form of control, stated Reginald Hayward (Conservative), Victoria. Public opinion would not permit the elimination of chiropractors, but they should be controlled and not "permitted to run wild as at present," he said.

Dr. R. W. Alward (Conservative), Fort George, said he had every respect for the chiropractor, who filled a useful function in everyday life, and had a place in the system, he stated.

On the other hand chiropractors should not, and did not, pretend to cover the whole range of human ills, Dr. Alward stated. The bill, as drafted, would permit the chiropractors the legal right to treat any known disease, and that, he said, was going too far.

CALLS FOR DIVISION

After an hour of debate, Dr. H. C. Wrinch (Liberal), Skeena, moved adjournment of the debate, and was met at once by a call for a division on his motion.

The division did not take place, however, as the request was withdrawn, and the debate stood adjourned in the name of Dr. Wrinch.

amount it shipped to the Vancouver market.

He explained that this was only fair, as it meant that every gallon so shipped would displace a gallon of the Fraser Valley product.

PRIVATE PRESERVE

Commenting later on this statement, J. B. Williams, city solicitor for Vancouver, said that this disclosed a most amazing situation.

"It means," he said, "that the Legislature is being asked to set aside the 300,000 persons in Vancouver, Burnaby and North Vancouver, as the private preserve of the organized farmers of the Fraser Valley. It means that the Legislature is being asked to tax, for the benefit of an organization doing business for private gain, citizens of British Columbia who are trying to do business with other citizens of British Columbia.

"Morally, if legally, the Legislature is not entitled to hand over the rights of any section of the people for the private advantage of another section."

Another admission said to have been made by Mr. Macken, when asked what action a man about to start a dairy farm in the vicinity of Vancouver would be required to take in order to do business in Vancouver if the amendments were passed, was to the effect that he would have to acquire five shares in the Associated Dairies, Ltd. These preference shares were guaranteed to earn 8 per cent.

MUST PAY TRIBUTE

"This would create an intolerable condition," declared Mr. Williams. "It would mean, in effect, that the Legislature of British Columbia would say to a prospective settler: We are willing to have you come into British Columbia. We are willing to sell you land at Sumas, or reverted lands near Gibson's Landing, but before you can milk a cow and sell a gallon of milk to your neighbors on the Lower Mainland you must buy shares in a private corporation which is being operated by stockholders for their own ultimate advantage.

"Moreover, I would like to point out," he added, "while I have used the word 'milk,' the same would be applicable to butter, cheese, condensed milk, evaporated milk, or possibly at some later date other commodities into which milk enters as a component part, such as milk chocolate.

"If the Legislature passes such a bill, then the Government of British Columbia should place warning signs up in the passes of the Rocky Mountains to the effect that 'If you come here to take up land, operate a creamery, cheese factory, or any other industry that would use milk or milk products—keep away, unless you are prepared to pay tribute to a group of men in the Fraser Valley to whom the Legislature delegated its powers and rights concerning these things'."

Coughs...

Ask your Doctor

For 25 years Doctors have recommended and prescribed PERTUSSIN as a safer and quicker remedy for coughs. Pertussin gets at the *immediate cause* of the cough and helps Nature by clearing the throat of irritating phlegm.

Your druggist sells Pertussin. Write for free sample bottle to Pertussin Limited, Montreal.

Pertussin

Pertussin Limited, 182 Atlantic Ave., Montreal. K
Send that free sample of Pertussin to
Name
Address

Motorcycle Delivery

Hornbro Seamless Elastic Hosiery in Anklets, Knee Caps, Garter Leggings and Garter Stockings Obtainable in All Sizes.

Knee or Thigh Stockings Made to Order

The Owl Drug Co. Limited

Prescription Specialists
Campbell Bldg., Fort-Douglas
W. H. Bland, Mgr.
Garden 2113

BUY YOUR RADIO TUBES WHOLESALE
SAVE OVER 60%

U X 201A	$ .65	U X 226	$ .95
U X UV199	1.25	U Y 227	1.30
U X 120	1.35	U X 245	1.00
U X 112A	1.15	U Y 224	1.75
U X 171A	1.15	W D 11	1.60
U X 200	.95	W D 12	1.60

Every tube guaranteed. Mail orders promptly filled, prepaid. Write for free catalogue

Canadian Purchasers & Sales Co.
1127 Bleury Street Montreal

$1.00 A Week

BUYS THE NEW ALL-ENAMEL

'Burbank' Range

A beautiful range to match the spick and span modern kitchen. Quality built. Makes cooking a pleasure.

HATT'S Hardware

1418 DOUGLAS STREET
Phone Empire 2213

Beatty BROS LIMITED

"It's the Basket."

We are making friends every day. Every Basket Model we sell adds another friend and booster to our list. Let us add your name.

BEATTY WASHER STORE
1009 Douglas St. Phone G 7511

HURRY! HURRY!

Plant Sweet Peas NOW. The Choicest Varieties of Spencer's Can Be Obtained at

PACIFIC FEED COMPANY
650 Cormorant Street

MOTHERS — GET RID OF YOUR CHILDREN

By parking them at the Coliseum Saturday, 10 A.M., and see the Wild Animal Picture "Rango" 10¢

START JOURNEY TO AMERICA

BANGKOK, Siam, March 20 (AP).—King Prajadhipok and his Queen, who left here yesterday on the first stage of a journey to the United States, will drop their regal titles at Hongkong and take the incognito of Prince and Princess Sukhodaya.

Lawn Grass and Fertilizer

If You Want Results, Consult Us re Quantities and Price of Lawn Grass Seed Estimates Given Free

SYLVESTER FEED COMPANY

TEL. G 2311 700 YATES STREET

Batchelor's Cash and Carry

PEOPLE'S CASH
SELF SERVICE
POPULAR
} THREE STORES {
Yates Street
Douglas Street
Douglas Street

Highest Quality Goods at Lowest Possible Prices

Finest Creamery Butter, lb. 3 lbs. for	39c / $1.15	Fresh Creamery Butter, lb. 3 lbs. for	37c / $1.09
Pure Refined Lard, per lb. 3 lbs. for	14c / 40c	Pure Beef Dripping, per lb. 3 lbs. for	10c / 25c
Finest Mild Cheese, per lb.	22c	Very Fine Old Cheese, per lb.	35c
Finest Sweet Pickled Cottage Roll, per lb.	21c	Fletcher's Smoked Cottage Roll, per lb.	23c
Finest Smoked Picnic Ham, per lb.	19c	Finest Sweet Pickled Picnic Ham, per lb.	18c
Fletcher's Pea-Meal Back Bacon, piece cut, per lb. Sliced, per lb.	32c / 38c	Mild-Cured Breakfast Bacon, piece cut, per lb. Sliced, per lb.	27c / 30c
Fletcher's Fancy Breakfast Bacon, piece cut, per lb. Sliced, per lb.	33c / 38c	Fletcher's Ayrshire Roll, sliced, per lb.	32c
		Finest Sauerkraut, 2 lbs. for	15c
Swift's Premium Wieners, lb.	28c	Finest Peanut Butter, 2 lbs. (In your own container.)	25c
Heinz Dill Pickles, large size 6 for	5c / 25c	Exeter Loaf Cheese, per lb. 2-lb. boxes	25c / 48c

Fresh Eggs: Extras, 23c; Firsts, 21c; Pullets, 19c

We Redeem Your P. & G. Coupons

Blue Ribbon, Nabob or Malkin's Tea, per lb. 3 lbs. for	44c / $1.30	Delicious Broken Pekoe Tea, per lb. 3 lbs. for	35c / $1.00
Freshly-Ground Malahat Coffee, per lb. 3 lbs. for	33c / 95c	Freshly-Ground Reception Coffee, per lb. 3 lbs. for	39c / $1.15
Empress Marmalade, 4-lb. cans, for	45c	Pure Orange Marmalade, 4-lb. cans	39c
Strawberry Jam, 4-lb. cans	49c	Australian Orange Marmalade, large jars	35c
Light-Colored Walnut, pieces, per lb.	28c	Cocoanut, 2 lbs. for	25c
Cut Macaroni, 4 lbs. for	25c	Ormond's or Red Arrow Sodas, per pkt.	18c
Tender Green Peas, per can, 10c 3 cans for	25c	Heinz Pork and Beans, 3 cans for	25c
Eagle Lobster, ½'s,	29c	Try Mother's Soup, produced in B.C., equal to Campbell's, per can	11c
Solid Pack Tomatoes, 2's, can, 10c 3 cans for	29c	Quaker Corn, 2 cans for	25c
Fresh-Milled Robin Hood Oats, premium pkts. Nonpremium	29c / 19c	Wheat Pearls, 3 lbs. for	21c
Argood Tomato Catsup, large cans	25c	Ripe Olives, medium tins, 2 tins for	25c
Perfex, for washing and bleaching, per bottle	15c	Ammonia, large bottles	10c

Finest White Bread Flour, 49's	$1.39
Finest White Bread Flour, 24's	72c
Wild Rose Pastry Flour, 10's	40c
Fresh-Milled Rolled Oats, 20-lb. bags	85c

Vegetables, Fruits and Candies

Fancy Grapefruit, 4 and 6 for	25c	Juicy Lemons, per doz. 2 doz. for	12c / 23c
Large Fancy Lemons, per doz.	35c		
Beeklst Block Honey, per lb.	15c	Ripe Bananas, per doz. basket	30c
Fine Fresh Dates, 4 lbs. for	25c	Comb Honey, per section 2 sections for	25c / 45c
Seed Potatoes, Early Rose or Early St. George, 9 lbs. for	25c		
Local Cauliflower	15c	Ripe Tomatoes, per lb.	25c
Netted Gem or Burbank Potatoes, 16 lbs. for Per sack	25c / $1.25	Hard Head Lettuce, 2 for	15c
		Good Swede Turnips, 10 lbs.	25c
		Good Carrots, 8 lbs. for	15c

A Fresh Stock of Sweet Juicy Oranges

15c per doz.; 2 doz. for 25c | 19c per doz.; 2 doz. for 35c
25c per doz.; 2 doz. for 45c | 35c per doz.; 3 doz. for $1.00
Extra Large Fancy, per doz., 50c; 2 doz. for 95c

Rome Beauty Apples, extra nice quality, 5 lbs. for 25c
$1.75 per full-weight box

WILL ALTER FRUIT BILL

Continued from Page 1

out. Mr. Moore asked that the committee weigh the proposals in the independents' bill carefully, and recommend its passage to the Legislature.

JAPANESE MONOPOLY

Dealing with evidence preesented, Mr. Moore said the sale of Japanese oranges in Canada was not analogous to the British Columbia fruit problem. These oranges were a noncompetitive speciality, and not a selection of varieties that had to be marketed throughout the year. The maize pool of Australia had been cited, but this, too, was not applicable to British Columbia problems. Government control of fruit in Australia and New Zealand on similar bases had led to disorganization on one hand and a limited success on the other, he said.

Voluntary co-operation by growers, daily advised of sales and prices by a Government bureau, on the other, was an established plan, in successful use in Wenatchee and elsewhere across the border. Its cost was slight, and one lady handled the bureau at Spokane, he said.

PROVINCIAL SOCIALISM

Central selling, Mr. Moore continued, was "provincial socialism," and an entirely revolutionary proposal to British law. No such deviation in policy should be made in the laws of the land at the request of an interested body of growers, not even representative of the whole of the producers in their own area, he asserted.

If the Growers' Sales Act were passed and became law, it would not last, as it went beyond the strictures of the Produce Marketing Act, the principle of which had already been thrown out by the highest court in Canada. There was not one chance in twenty of the central selling bill remaining as law on the statute books of the province, he averred.

Opinions given by the co-operatives as to why central selling would benefit the growers had differed as to how savings were to be effected, and on two presentations of this issue had been alike, he said. He would submit that savings were purely hypothetical and guesswork at the best. Such a law, he continued, was designed to help "lame ducks" to continue in a business that they had not succeeded in, at the expense of those whose operation had been successful on individual effort.

EXTENSIVE POWERS

Mr. Moore regarded as sinister powers the actual wording of the Growers' Sales Act would confer. The commodity district would have power to use the fruit sent to it as security for loans for working operations. This would leave the matter of credit to the grower from his bank improbable, and place him solely at the mercy of the commodity district for credit and cash advances to carry on his business.

LARGEST RANCH OUT

Provisions for voting were based on an acreage basis, of one and two acres for fruit and vegetables, respectively, and not on a tonnage yield plan. Under this, he said, the Coldstream ranch, the largest of its kind in Canada and employing sixty men, would not have a vote at all. Politics could not be kept out of the election of a slate of trustees, he believed, and these trustees, once elected, would have powers of czardom over the growers whose fruit and vegetables they handled, he pointed out.

The grower, on the one hand, would be compelled to send his fruit to the commodity district agency, and there it could be rejected, and he would not receive any compensation for it. If he fought the control and disobeyed the provisions of the act, he could be arraigned as an offender, fined or imprisoned on a scale of penalties that far exceeded the merits of such a misdemeanor. Jail for six months could be imposed for a relatively minor offence against the orders, rules and restrictions of the trustees in control of the commodity district, Mr. Moore continued.

The normal recourse of a dissatisfied man to the courts had been eliminated in the bill, and every positive provision made to prosecute the slightest breach of the control plan, he said. It appeared to him that warfare was expected as a result of the intended institution of the plan, and every means taken of suppressing disorder and compelling compliance with the orders of the trustees.

Growers had no guarantee who these trustees would be, of if they would even be versed in fruit matters at all, Mr. Moore continued. Ballots in the election of trustees could be rejected "for any ground or reason prescribed by the trustees," and even the poll could be adjourned in the event of "a row" taking place.

JUSTICES OF PEACE

Returning officers in the election would have the powers of a justice of the peace and could arrest anyone in their discretion during a period of a week before an election, he continued, speaking to the powers of the bill but not its intent. Exemptions as to crop movements were continued in the bill, and these had been bitterly opposed in the Produce Marketing Act, he continued.

The bill would give the trustees of the commodity district power to establish retail stores, an authority that, added to their virtual capacity of bankers for the growers, would be wider and more far-reaching than anything enacted in the province before.

In conclusion, Mr. Moore appealed to the committee to recommend the alternative measure introduced by the independents, which would keep the Government out of the fruit and vegetable business, and allowed some scope for individual initiative among growers of the province.

PRINCE GREETS TRADE MISSION

Continued from Page 1

their Argentine business as a result of their participation in the Empire Trade Fair. The Canadian exhibit is considered by many to be the best at the exposition. It was attractively presented and intelligently arranged to appeal to the cultural tastes of Argentines as well as to their business tastes.

The Canadian delegation is nearly twice as large as the English delegation which came to the fair, but many Englishmen have come out alone. The Canadians are sailing for home next week, enthusiastic over their visit and with abundant first-hand information which should be of great value to them in their future dealings with the Argentine market.

CALL ON PRESIDENT

The Prince of Wales and Prince George called on President Jose Francisco Uriburu this morning to say goodbye and thank him for the splendid reception which has been accorded them wherever they have gone in Argentina. They plan to fly across the River Plate tomorrow morning to Montevideo, where an official programme includes a banquet in their honor by the recently inaugurated President Gabriel Terra. After several days in Uruguay, they will continue on to Brazil and then board a steamer for home, after completing one of the most successful crusades ever made by representatives of one people seeking the good will and trade of another.

15,000 WORKERS IN ELECTRICAL TRADE MIGHT STRIKE SOON

LONDON, March 20 (AP).—Great Britain's roster of unemployed was swollen further today when a strike was begun in the electrical construction trade. Several hundred men ceased work, and it was forecast that eventually more than 15,000 might lay down their tools.

The dispute arises from a 5 per cent cut in wages, effective this week, which the workers decline to accept.

RESIGNATION IS REQUESTED

TORONTO, March 20 (CP).—Premier George S. Henry has requested the resignation of M. M. McBridge, of Brantford, supervisor under the Highways Act. Mr. McBridge is a former mayor of Brantford and a former Labor member of the Ontario Legislature

MOVE TO REPEAL CONTROL OF MILK ACT MAY BLOCK MEASURE

Continued from Page 1

PLEDGE GIVEN

Another intricate development of the last few days has ramifications that reach back to the session of 1929, when the original act was passed.

Mr. Macken, the father of this type of legislation, admitted before the Committee on Agriculture, when questioned, that the Fraser Valley Milk Producers, which was the big distributing organization two years ago, had been merged with other distributors in a larger concern known as the Associated Dairies, Ltd., and that it held a minority share in this corporation.

William Dick, Vancouver member, had ceased his objections to the bill in 1929 upon the Fraser Valley Milk Producers' Association giving a written undertaking not to increase the price of milk in Vancouver for five years.

The question is now being asked as to the value of the undertaking in binding the larger enterprise. Further, the adjustment committee now asks the power to control butter, cheese, canned milk and other products. There is no undertaking that the Vancouver consumers will not be exploited if such powers are granted.

NOT BEFORE HOUSE

Mr. Speaker Davie has not yet been called upon to give a ruling on the admission of the proposed amendments to increase the power of the adjustment committee over these products. Nor is it possible that he can do so until the committee on agriculture seeks to present its report. Then, it is expected, the first real battle on the floor of the House will take place.

Vancouver city delegates who have been here under Mayor Taylor, fighting "the butter and cheese grab bill," are jubiliant over results obtained when W. L. Macken, director of the Associated Dairies, Ltd., and originator of the scheme, was examined by Frank Partridge and others before the committee.

When asked as to the position of a Salt Spring Island dairy shipping its surplus product in the way of butter to the Victoria market and a third of its cream to Vancouver, Mr. Macken said that under the proposed legislation this would require the Gulf Islands concern to come under the operation of the adjustment committee in respect of the

WINS RIGHT TO TAKE PART IN DEBATE

Continued from Page 1

be prevented from speaking in the interests of his constituency and of Canada.

While the sitting lasted for only three hours and but three Members participated in the debate, there were dramatic moments. Armand Lavergne furnished one of these when he spoke of the embargo placed against Russian products.

"If at any time I felt proud of being a citizen of Canada, or felt proud of being a Christian, it was when the Prime Minister of this country, speaking not only in the name of the Dominion of Canada but in the name of civilization, said, 'We shall have nothing to do with Russia.'" asserted Mr. Lavergne, with emphasis. The case against Russia, he declared, had been proved to the hilt.

SAYS CASE PROVED

"Here is a nation that murdered its Emperor, murdered three young Royal Princesses in a dark cellar and put the Czarevitch, a young boy, to death," proceeded Mr. Lavergne in dramatic tones.

"This country has denied civilization, it has denied the teaching of almighty God, it has denied the sacrament of marriage, and it has denied the right of the individual to hold property. I say the case against Russia has been proved. The statement is made that we will lose money, but man does not live by bread alone."

Russia again figured in the remarks of the Speaker, who followed Mr. Lavergne. Angus MacInnis, Independent Labor Member for South Vancouver, after quoting figures of unemployment in the Pacific Coast city, drew a contract with conditions prevailing in Russia.

"CLEAN OWN DOORSTEP"

"In Russia," he said, "we have forced slavery. In Canada we have forced idleness. Many of these unemployed men would be glad to be forced to work." He suggested that Canadians should "clean their own doorstep" before criticizing Russia. Conditions in Canada were worse than they had been when the Government took action at the emergency session of Parliament. What further action did the Government propose to take? "We have a right to know, because the people are feeling the pinch," asserted Mr. MacInnis.

Reduction in the hours of work and increased wages were suggested by Mr. MacInnis for the amelioration of conditions. New fields for the exploitation of capital awaiting investment should be found. Something must be done besides merely talking about the situation in the House of Commons.

The final speaker of the day was J. A. Bradette, Liberal Member for North Temiskaming, who asserted that the average wage paid in Northern Ontario was only $2.40 a day. He blamed the Conservative party for advocating an export tax on pulpwood. This advocacy had helped, he claimed, to destroy the United States market for Canadian pulpwood. High tariffs were proving injurious to Northern Ontario, Mr. Bradette said.

At 6 o'clock debate was adjourned on the motion of P. E. Casgrain, chief Liberal whip and Member for Charlevoix-Saguenay. Subsequently the House adjourned until Monday.

Robbery Charges Are Laid Against Father And Son on Mainland

VANCOUVER, March 20 (CP).—A father and son, the former a one-time prominent Vancouver business man, were charged with robbery with violence tonight in connection with the holdup last night of the Woman's Bakery branch, Cambie Street and Broadway, police report.

They are Major W. W. Haddock, fifty, and Robert Haddock, eighteen.

Both men were arrested by Detectives Quirk and Rawlinson, and police state they were identified in a line-up this afternoon.

AUSTRALIAN PREMIER DEFENDS GOV'T PLAN

CANBERRA, March 20 (CP). — Prime Minister Scullin defended the Government's proposal to issue $90,000,000 in fiduciary notes in the House of Representatives today. He quoted Sir Robert Gibson, chairman of the Commonwealth Bank, as having expressed the opinion there would be no harm in a fiduciary issue if it were used in reproductive works to give immediate employment to 50,000 men, as proposed.

It was at present impossible to approach the loan market, the Prime Minister explained. The Government intended to extend the powers of the Commonwealth Bank. It would not reduce soldiers', invalid or old age pensions.

DEPARTS FOR SPAIN

LONDON, March 20 (AP).—King Alfonso left London today for Spain after completion of a visit here with the Princess Beatrice, his mother-in-law, who is ill at Kensington Palace.

In Supplement Tomorrow

"What's New and Interesting in Woman's Dress?" First of a series of illustrated weekly pages of fashions for women. Descriptions of the new lingerie. By Elsie.

"The Toughest Ride in the World." Realistic description of the Grand National, greatest of all steeplechases, which will be run on Friday.

"You've Got to Know How." Entertaining story of schoolboy life by Edith Barnard Delano.

"What Will Our Old Men of Twenty-Five Be Like at Fifty?" William Pollock, well-known dramatic critic, discusses the problem.

"Soliloquies in Victoria's Suburbia."

"Novelist Encounters Ghost of Anne Boleyn."

"Undergrads in Overalls." How Toronto apprentices learn their trade under novel scheme. By Frederick Griffin.

"The Wife of Tomorrow." By Rupert Hughes.

"History of Carnarvon, Ancient County Town of North Wales."

"Chaos Would Result in India If British Domination Ceased." By Guglielmo Ferrero, European historian.

A Page of Garden and Country News.

A Page for the Children.

A Page of Old Country and Dominions Overseas News.

For Satisfaction In Moving, Packing, Shipping, Storing, Call G7631 HEANEY'S

Estd. 1909

"WE DELIVER THE GOODS"

Choice Meats

And Look at Our Prices! All Have Been Reduced!

We Have Them All! Steaks, Roasts, Chops Sausages

Prime Pork, legs and loins, per lb.	22¢
Choice Roast of Pork, lb.	23¢
SELECTED STEER BEEF	
Sirloin and T-Bone Roasts, per lb.	27¢
Prime Ribs of Beef, lb.	18¢
Rump Roasts Beef, lb.	22¢
CHOICE LAMB	
Shoulder Spring Lamb, lb.	15¢
Legs Spring Lamb, lb.	28¢
SAUSAGE	
Pure Pork Sausage, lb.	20¢
Beef and Pork Sausage, per lb.	12½¢
Our Tip-Top Special Sausage, lb.	10¢

New England Market

750 Yates St. (Opposite Dominion Hotel) Empire 2823

ESTABLISHED MANY CLUBS

James Wheeler Davidson, Rotarian, Returns From Tour of Far East

MOTORS NOW TRAVEL ON ARABIAN DESERT

After having preached the principles of Rotary and established many clubs throughout the East during the past two years and a half, James Wheeler Davidson, honorary general commissioner of Rotary International to the Levant and Southeast Asia, was a returning passenger aboard the Empress of Canada yesterday on his way home to Calgary.

Leaving Montreal in August, 1928, Mr. Davidson stated he had traveled through Turkey, Greece, Egypt and Palestine, where, in the city of Jerusalem, he had assisted in establishing a Rotary Club. From there he had crossed the six hundred miles of the Arabian desert from Damascus to Bagdad in less than twenty-four hours by motor. From Bagdad he had traveled, by way of the Persian Gulf, to India, Malay Peninsula, Sumatra, Java, Siam, China and Japan, establishing in all a total of twenty-six clubs.

Mr. Davidson has had an interesting and varied career. As a young man, he was a member of Peary's Arctic expeditions in search of the North Pole, and later roughed it with the armies of China and Japan, when those nations warred in 1894-5.

In connection with Rotary, Mr. Davidson was one of the two men who first carried its torch to Australia and New Zealand, visiting these countries in 1922, in company with Hon. James L. Ralston, a former Minister of National Defence, Canada. As governor of Rotary, he covered the provinces of Alberta, Saskatchewan, Manitoba and the larger part of Ontario in 1923, and served repeatedly as a member of the Rotary International Committee on Extension in countries outside Canada, New Foundland and the United States.

Mr. Davidson was accompanied on his mission by Mrs. Davidson, who has told of their travels in a series of illustrated magazine articles, and by Miss Davidson.

Prominent Rotarian Passes Through

JAMES WHEELER DAVIDSON
honorary general commissioner of Rotary International to the Levant and Southeastern Asia, arrived here yesterday on the Empress of Canada, en route to his home in Calgary.

PHARMACEUTICAL EXCELLENCE

We are VICTORIA AGENTS for the CANADIAN SURGICAL SUPPLIES, LTD. Hospital Dressings, Surgical Instruments, Crutches, Bed Back Rests, Elastic Hosiery, etc.

McGill & Orme LIMITED
The Prescription Chemists
Phone G arden 1196 Fort at Broad

ATTRACTIVE UP-ISLAND ESTATE
Two Miles From Maple Bay—Shooting, Fishing, Boating
138 Acres—Creek Through Property

A Gentleman's Residence, containing three well-finished reception rooms, billiard room, four good bedrooms and usual offices, hot and cold water, two toilets. All modern conveniences. Hot air heating. Good basement. Garage for three cars. A really fine property. Price, fully furnished, $12,000; unfurnished, $11,000.

Exclusive Local Agents
PEMBERTON & SON
625 Fort Street Established 1887 Phone G arden 8124

PROPERTY FOR SALE and EXCHANGE

5 ACRES LEVEL LAND ON 6-MILE CIRCLE, 3 OF WHICH are cleared, balance in timber; all fenced. A comfortable cottage of 4 rooms, pantry, etc.; city water and electric light; chicken houses, barn and garage. This is a very attractive home, surrounded by improved properties—near school, church and stores. Taxes $9.00. Owing to foreclosure, the price is cut to $2,000

6 ACRES RICH GARDEN SOIL, INTENSIVELY CULTIVATED, 1 1-2 acres full bearing asparagus, 1-2 acre black currants, 1-2 acre raspberries, 1 acre logans and orchard fruits—a going concern. Attractive 5-room house, water and electric light, bathroom, etc. Chicken houses for 300; barn. This is a very productive country home and a bargain at $4,750

FAMILY HOUSE, 7 ROOMS, 3 BEDROOMS UP, SEPARATE BATH and washroom, large hall, dining-room, drawing-room, library and kitchen with pantries; cement basement and furance; very nice well kept garden. Owner, who has always occupied this property, wishes to exchange for smaller house and 2 or more lots $4,500

NEAR SEA AND PARK, IN THE MOST ATTRACTIVE PART OF FAIRFIELD. We are instructed to sell a stucco bungalow containing 6 large rooms, including 3 bedrooms and large living-room; cement basement and garage. Everything in first class condition, including the garden, with beautiful lawns and flowerbeds, for the low price of, on terms $4,600

COLES, HOWELL & CO. Limited
638 View Street G 1032
REAL ESTATE—INSURANCE

Test Its Brakes!
THE NEW
OLDSMOBILE
A GENERAL MOTORS VALUE
Stops Safely with Improved CABLE and CONDUIT TYPE BRAKES
012-f1
Masters Motor Co., Ltd.
809 Yates St. (Next Capitol Theatre) Phone E 3541

FOR RENT
Modern Steam-Heated Office On Broad Street
For further particulars, apply
E. B. RICHARDS
Empire 7722 Suite 7, Metropolitan Bldg. Opposite Post Office

TWELVE BILLS ARE APPROVED

Speaker Finds Amendment to Chiropractors Bill Not in Order

Twelve Government bills were finally approved by the Legislature yesterday, and now await the signature of the Lieutenant-Governor. Six other measures were reported complete as amended, and four bills passed their second reading.

Removal of a tax of ten cents a ton on phosphates mined in British Columbia was one of the acts given final approval by the Legislature. Amendments to the Game Act, embodying important changes for the protection of hunters in the woods, were also given third reading.

OTHER MEASURES

Other measures which will be presented to His Honor for signature at the close of the session include amendments to the Grazing Act, Lands Act and Animals Act, which between them incorporate a number of changes found necessary in connection with the administration of lands and the development of livestock in the province.

Lesser changes are approved in acts to amend the Education of Soldiers' Dependent Children Act, the Vital Statistics Act, Teachers' Pensions Act and Court of Appeal Act. The repeal of the Lillooet Water Commissioners Appointment Act and passage of an act to wipe out the former subdivision regulation in respect to Crown lands in the District of North Vancouver received final approval by the House.

FOUR ARE REPORTED

After committee consideration, four measures were reported complete with amendments. These included the Coal Sales Act, which provides for the registration and marking of all coal sold in British Columbia, and amendments to the Small Debts Courts Act, the Deserted Wives' Maintenance Act and the Absconding Debtors Act, in which civil servants are to be rendered liable for any just debts which may be incurred.

Second reading was given to the Threshers' Liens Act, a measure to insure that threshers have a first charge on grain threshed; amendments to the Co-operative Associations Act, widening the terms of what may be included among co-operative organization; the Mothers' Pensions Act, to place administration of that measure under the Provincial Secretary, and the Security Frauds Act, to bring it in line with Ontario legislation, at the suggestion of British Columbia financial houses.

THREE INTRODUCED

Hon. R. H. Pooley, K.C., introduced amendments to the Town Planning Act, the Insurance Act and the Weekly Half Holiday Act, which received first reading without discussion. Tom Uphill (Labor), Fernie, introduced a bill to amend the Hairdressers Act, which also received first reading without debate.

Mr. Speaker Davie announced his decision in respect to the amendment by J. W. Berry (Conservative), Delta, which would have deferred action at this session on the Chiropractors Bill. The preamble of the amendment was out of order, the rest of the amendment differed with practice established in British parliaments, and the whole of the amendment was out of order, Mr. Speaker ruled. The ruling left the Chiropractors Bill in the stage where it has been adjourned in debate on second reading, with its first obstacle removed.

DEAD CALF IS CAUSE OF RIOT

Hindus Slay Moslem Landlord and Wipe Out Men of Village in Fury

LUCKNOW, UNITED PROVINCES, India, March 20 (AP).—A Moslem landlord in the Mochi district sent a dead calf to one of his Hindu tenants who was behind in his rent.

The Hindu and his friends, who regard cows as sacred, were infuriated, and going to the landlord's house, dragged him out and killed him with blows from sticks and scythes. They burned his house and went over to other Moslem homes, dragging out the men, killing them and setting fire to the houses.

The entire adult male Mohammedan population of Mochi, consisting of seven men, were murdered, the Hindus sparing only women and children. Timely arrival of British troops terminated the massacre, which was spreading to the area adjacent to the village, where five others had been killed.

The Mohammedan population of the entire section is panic stricken.

ROTARIAN'S ADDRESS IN VANCOUVER TODAY WILL BE HEARD HERE

The address of James W. Davidson, of Calgary, honorary general commissioner of Rotary International, at the Rotary dinner at the Hotel Vancouver, tonight, will be broadcast over CNRV at 8:30 o'clock. Mr. Davidson will make an interesting address at this dinner, dealing with the general work under his jurisdiction. He has recently returned from an organizing trip in the Orient.

Nostrils tainted by Catarrh Quickly Spread disease

If your nose is unclean, or even tainted with the germs that cause colds and catarrh, you are likely to spread diseased conditions to other members of your family.

Most colds start in the nose. Stop them in the nose and you avoid lots of trouble later on. The most effective disinfectant is the healing vapor of Catarrhozone.

The medicated vapors of Catarrhozone spread a thin film of healing oils over the entire breathing apparatus; it cleans away nasty discharges, stops spitting and sneezing, does away with headache, coughing, throat trouble and catarrh. To prevent Winter ills, to stop sniffles, to heal and strengthen the nose and throat, use Catarrhozone. Complete outfit you can secure in any drug store for one dollar. Smaller size, 50c.

Catarrhozone
Ends Catarrh, Coughs, Cold.

French Minister Arrives

THE photograph above shows M. Arsene Henri, France's new minister to Ottawa, and Mme. Henri, as they appeared aboard the liner that brought them from their native land to New York. M. Henri arrived in Ottawa March 11, to take over his new duties.—Associated Press Photo.

CHANGES TO MOTHERS' PENSIONS ACT PASS READING ON DIVISION

Continued from Page 1

half to three years, showed that it was proposed to cut down on the numbers to be benefited by the law, he stated. Mr. Manson strayed across the borders of parliamentary debate and was warned by Mr. Speaker.

"I shall go through every part of the province, and point out what my honorable friends across the way did, if they pass this bill," Mr. Manson continued. The law had been enacted largely at the suggestion of Mrs. Mary Ellen Smith, in the Liberal Government, when J. W. de B. Farris, K.C., was Attorney-General, he added, and had been ably administered by the Women's Pensions Board, which is the Workmen's Compensation Board personnel, with the addition of others.

OTHERS OPPOSED

Dr. J. J. Gillis (Liberal), Yale, attacked the proposed amendment. He believed it would work a hardship on those who might otherwise benefit under the act, if the three-year-residence clause was imposed. George S. Pearson (Liberal) Nanaimo, said he could see no reason for the change. Dr. H. C. Wrinch (Liberal) Skeena, rose to deprecate the move.

Mr. Pattullo launched into a headlong attack on the bill. Mothers' pensions were estimated to cost some $850,000 a year, he said, and with power to take up to 10 per cent for administration, the cost of such administration could be $85,000, he asserted. The present cost of administration was about $20,000, he stated.

The leader of the Opposition moved a six months' hoist to the bill.

NOT POLITICAL ISSUE

Hon. S. L. Howe, Provincial Secretary, replied. He could see no occasion for the furor raised by the Opposition, he said. The work of the Mothers' Pensions Board had grown very large, and it was the part of straight business wisdom to bring the control of the matter under a special officer, the business administration that was applied to all other forms of welfare work. There was an item in the estimates for $10,000 for a superintendent of welfare and the machinery to handle the Mothers' Pensions Act. He deprecated any statement that the Government intended to play politics over the issue.

In Ontario, continued Mr. Howe, the work had grown so heavy that, in addition to a superintendent, there had been appointed a Minister of Pensions. As long as he was at the head of the Provincial Secretary's department there would be no politics allowed to enter into the question, he said firmly.

Premier Tolmie and Mr. Pattullo called for a division at the same time. The resultant vote showed thirty-one to eight in favor of the negation of Mr. Pattullo's six months' hoist to the bill.

FRAUDS ACT CHANGES

The Opposition took issue next to second reading of the amending bill to the Security Frauds Prevention Act, which would bring in Ontario practice in regard to the investigation of brokerage firms, where advisable under the act. This course had been recommended by himself a year ago, said Mr. Pooley. Brokers had objected at that time, but now wished the change made that his department had recommended from the first. Lower costs would follow, he stated, in the administration of the act.

"I look forward to the end of this year, when further investigations under this act may well become a dead letter," Mr. Pooley concluded.

The Security Frauds Prevention Act had been passed at a time when there had been a stock debacle all through the country, and a wave of bitterness and excitement existed in the minds of the people, Mr. Manson interjected.

COMES TOO LATE

It was an entirely un-British piece of legislation, Mr. Manson continued, and if not repealed, should at least be drastically curtailed in its operation. The whole act, he said, was an attempt to close the door after the horse had been stolen.

Mr. Pattullo charged no precautions had been taken to protect the people, who had lost thousands of dollars as a result of their investments through brokerage firms. The department should have acted earlier, he said.

There had been no law or machinery on which action could have been taken, Mr. Pooley replied, citing the start of the craze for speculation, which commenced about 1927, and rose to its zenith in 1928 and 1929. The Security Frauds Prevention Act only comparitively recently became operative in the province.

MR. PATTULLO RETRACTS

Mr. Pattullo asserted Mr. Pooley had delayed by reason of consideration for the brokers. Mr. Pooley demanded, and received, an instant retraction. Mr. Pattullo returned a moment later with the assertion that the Honorable the Attorney-General was "a great Scotch fighter, who waits until the other man has his hands tied."

Mr. Speaker Davie intervened. He would suggest, he said, that perhaps both speakers had wandered a little from the rules of debate.

The amendments to the Security Frauds Prevention Act received second reading without further debate. The House adjourned at 5:30 p.m. until 8:15 p.m. for the evening sitting.

CITY POLICE COURT

Francis Joseph Sweeney, charged with forgery, was given a further remand until Monday in the city police court, yesterday morning, when he stated that he would like an opportunity to secure counsel.

Pleading guilty to a charge of indecent exposure, Lee Sue, Chinese, was sentenced to one month's imprisonment with hard labor. Charged with being in possession of opium, Lee Ming, Chinese, was remanded until March 27 for hearing. Stuart Henderson is appearing for the defence and F. C. Elliott for the prosecution.

Leanne Nallet pleaded guilty to a charge of keeping a disorderly house at 550 Johnson Street, and was fined $50. Emma Deekand, charged with being an inmate, was sentenced to three months' imprisonment, there being previous convictions. Mary David, charged with being an inmate, was fined $25, and Jim Lee, a Chinese cook on the premises, was fined $15 as an inmate.

MIGHT TAX WATERFRONT

Private Bills Committee Agrees With Request of Vancouver City

RECOMMENDS RIGHT TO MAKE BARGAINS

The negotiations between the City Council of Vancouver and the Harbor Commissioners came to naught as far as any agreement was concerned regarding the city's endeavor to get the right to tax Crown lands on the waterfront of the harbor when these lands are held under lease. The private bills committee, however, after hearing the case for the city, rescinded its former decision against granting the right to so tax by the city and decided to report to the House favoring the granting of the right asked for, with certain provisions surrounding the concession.

Under the amended form, the right to tax Crown lands held under lease as if they were owned by the lessee, may only come into effect following the expiration of the existing leases, which have still several years to run. It is also provided that in connection with the improvements on the lands, the taxation shall not be more than 25 per cent of the assessment under this heading, in the case of improvements that are connected with the export of grain or grain products, or any other industry which is not in competition with any other established business in the Province of British Columbia.

MAY MAKE BARGAIN

It is also set out that the council may, without referring to the people for a vote on the subject, fix the amount of taxation which shall be paid by any waterfront industry. Such an arrangement should only extend over ten years' time.

When the committee opened yesterday, J. B. Williams, solicitor for the city, intimated that no agreement had been reached with the harbor board. The latter body, he said, objected to the granting of the right to the city to tax Crown lands at all. It was proposed by the board that the taxing should apply only to the land above high water mark.

This, Mr. Williams said, the council could not accept. High water mark would mean the original high water line in the harbor before any filling in took place. To H. D. Twigg he said that only about half of the waterfront of the city proper on Burrard Inlet was taxable at present.

The Harbor Board, said the solicitor, was the only objecting party at present. Mr. Porter, the solicitor for the elevator companies, from Calgary, had wired that he could not support the claim of the city for the right to tax, but he was not opposing the provision if it gave the right to exempt improvements over a maximum of 15 per cent.

J. W. Cornett asked if the proposition put forward would give any benefit to Vancouver immediately, or would it not have to rest for another ten or fifteen years, when the leasing agreements expired?

This, it was stated, was the situation.

CHECK ON COMMISSIONER

Alderman Bennett, of Vancouver, said that the principle of the amendment was to prevent the Harbor Board from making improvident bargains. This had been done in the past, although, he added, this did not apply to the present board.

The provision to add to the industries which might be negotiated with for a fixed taxation other than grain companies, was added in order that the city might hold out some inducements to industries which were being sought for the city and which might result in the locating of some of these in British Columbia rather than in the cities on the United States side of the line.

Colonel Nelson Spencer insisted that these should be designated as not competing with industries in any part of the province at the present time. If this were not set out, he felt there would be little chance of getting the amendment through the House.

To this the Vancouver city representatives were agreed.

HAS REPORT ON MARKETS

was for the express purpose of ascertaining conditions and the possibilities for the development of trade in China and Japan, on behalf of the British Government, anything pertaining to our survey cannot be divulged until it becomes the pleasure of the Government to release it.

"Our report is very comprehensive, and includes a strong recommendation that it be made public with the least possible delay.

"Of course," Sir Ernest added, with the faint trace of a smile, "it is just possible that it may not be accepted, either wholly or even in part, by our Government.

TWO MISSIONS

"Speaking of our mission—there are really two of them—the economic mission, which represents every trade of the British Isles and engineering particularly, and the cotton mission, dealing with cotton only, and consisting of seven leading experts in the cotton trade.

"We spent a month in Japan, where we were extensively entertained by the Japanese Government, and we were given every facility by the industrialists of the country to visit their works and factories. Three months were devoted to China. We first visited Nanking and presented our respects to the heads of the Republic, and were well received. Then we had a month through North China and Manchuria, which is very much like Canada, climatically, and capable of great wheat production. Harbin was our farthest north point. Later we spent a month in Shanghai and the Yangtze district, the centre of China's trade, while we occupied another thirty-day period covering South China, between Hongkong and Canton.

ARE HURRYING HOME

"We are now on our way home, and will make no stops in Canada, with the exception of a day in Vancouver. The Canadian Pacific Railway has arranged special coaches for our party, and we are due to arrive at Liverpool on April 4.

Included in the party are Sir Ernest and Lady Thompson; James Bell, J.P.; William W. Crowther, J.P.; Colonel Reginald Marcom, C.B.E., with Mrs. Marcom and Master Marcom; F. W. Birchenough, J.P.; E. Duxbury; J. I. Edmundsen; George Green; Arthur Reiss, J.P.; Joseph Wild; T. St. Quentin Hill, C.B.E.; N. A. Guttery; F. A. Barnes, and Louis Beale, C.B.E., with Mrs. Beale.

Special Agent
THE VANCOUVER DRUG CO., LIMITED

ESTABLISHED 1901
Angus Campbell & Co., Ltd.
1008-10 GOVERNMENT STREET

An Unusual Offering of
New Spring Coats
At $25.00

New Spring Coats for women and misses offer very unusual value here today at $25.00. The season's smartest styles are represented in novelty tweed mixtures and twills, in the wanted sizes and colors. Today, $25.00

Silk and Satin Sleeveless Blouses
On Sale Today $1.95

Here is a wonderful bargain for today's shoppers in new Satin and Silk Sleeveless Blouses, in white, eggshell, Nile, maize and flesh. All sizes, in various smart styles, at $1.95

Sale of Chiffon Silk Stockings At $1.00 Per Pair

Every pair perfect, silk to the top, and there are fifteen beautiful new shades to select from. Extra fine sheer quality with narrow French heels. Sizes 8½ to 10.

"Kayser" Novelty Rayon Silk Pyjamas
AT
$1.95
PER SUIT
IN SMART TUCK-IN STYLES

A very special offering today of Kayser "Lok-Ray" Novelty Silk Pyjamas in many charming color combinations, featuring the new wider trouser leg styles so popular this season. Today, per suit $1.95

GUARANTEED NONRAVEL

Headquarters for Electrical Repairs
Murphy Electric Co.
722 Yates St. Phone G 1713

Threefold Service
Economy, Reliability, Care
PHONE
G 8188
For Satisfactory Freight Service

SCHEDULE
UP-ISLAND
Happy Valley, Mechosin and Langford, 8 A.M.
Duncan, 10 A.M. and 2.30 P.M. (Saturdays 1:30 P.M.)
Cowichan Lake, 8.30 A.M.
Chemainus, Nanaimo, Courtenay and Cumberland, 10 A.M.
SALT SPRING ISLAND
Leaves Victoria, 7.15 P.M.
Leaves Salt Spring Island 8.15 A.M.

Island Freight Service, Ltd.
1901 Government Street—Phone G 8188
Duncan—Phone 44 Nanaimo—Phone 1181
Courtenay—Phone 178
Salt Spring—Phone 23T (Toynbee Garage)

Large Clubroom
For Rent, 44 x 90
GORDON BUILDING
739 Yates Street
Is well lighted, well ventilated. All decorated. Hardwood floor. A fine room.
THE GRIFFITH CO.
617 View St. Phone E 7181

MOTHERS — GET RID OF YOUR CHILDREN
By parking them at the Colisseum Saturday, 10 A.M., and see the Wild Animal Picture "Rango"
10¢

The Daily Colonist

Established 1858.

The Colonist Printing and Publishing Company, Limited Liability.

J. L. Tait, Business Manager.

Subscription Rates by Carrier and by Mail in Districts Contiguous to Victoria, Served by Colonist City Carriers:

Yearly	$12.00
Monthly	1.00

All subscription rates payable in advance. Mail subscribers are requested to make all remittances direct to The Daily Colonist.

Subscribers in ordering change of address should be particular to give both old and new address.

Subscription rates by Mail:
To Canada, Great Britain, the United States and Mexico, except districts as above:

Yearly	$6.00
Half-Yearly	3.00
Quarterly	1.50

Saturday, March 21, 1931

"DOG-IN-THE-MANGER" LEGISLATION

In effrontery and in violation of the principles of the law of supply and demand the amendments proposed to the Dairy Sales Adjustment Act, now being considered by the agricultural committee of the Legislature, have no parallel, except in the proposed Central Selling Agency Bill designed to benefit a coterie of the producers of fruits and vegetables in the Interior of British Columbia. It is small wonder that the vast majority of the people of Vancouver are metaphorically up in arms against the proposed legislation. They will fight its application to the last ditch, and they will be right. The principle involved is in violation of rudimentary rights of individuals, and the purpose is to consolidate the strength of a combine and make it a law unto itself in matters of production and distribution.

The amendments to the Dairy Sales Adjustment Act do not affect Vancouver and the Fraser Valley alone. They are far more sweeping in their application. This was indicated in a reply given by one of the proponents of the Bill to a question asked before the agricultural committee as to the effects on an outside agency shipping butter into the Vancouver district. Mr. Frank Partridge, of the Central Creameries, wanted to know if such agency would have to bear its share of the tolls levied under the plan in respect to the product. He was informed that such an agency "would have to take its proportionate share of responsibility for the displacement of that portion of the product of the Fraser Valley on the Vancouver market represented by its shipment." In other words, as an instance in question, a Vancouver Island product would have to pay toll to a Fraser Valley combine for the privilege of being sold in the Vancouver district. The point is that legislation is being sought which will operate in restraint of trade.

The Salt Spring Island Creamery Association ships two-thirds of its butter to Victoria. The balance is shipped to Vancouver in the form of sweet cream for table use. The combine, which it is proposed should have absolute control over distribution in Vancouver, would be in a position to penalize the Salt Spring Island Creamery Association anywhere up to 25 cents per pound butter fat. Such a penalty would be sufficient to close the Vancouver market to this product from Salt Spring. If there was an economic reason, in addition to that designed for the giving of autocratic power to an adjustment committee in the bringing into force of the Dairy Sales Adjustment Act, it was for the purpose of equalizing the differences in prices between fluid milk or cream and manufactured dairy products. This was the plan to be applied to the products going into the Vancouver market. So far as the Salt Spring producers are concerned the situation would be that having made the greater part of their output into butter for the Victoria market they would have to accept less than the actual value for the sweet cream shipped to Vancouver.

The combine says, by its proposed legislation, that it does not want the farmers of Salt Spring Island to sell their products on the Vancouver market. The ban applies to milk products anywhere within the province outside the Fraser Valley. That district wants "dog-in-the-manger" legislation. The combine is unaffected by the fact that in retaliation the Vancouver retail merchants must suffer, for Salt Spring producers and dairymen elsewhere will not be prone to purchase their farm, household and personal requirements in a city where their own products are under the ban. The conditions of the new legislation affecting the Salt Spring Island Creamery Association, affect, in like manner, the Comox Creamery Association at Courtenay, as well as other private and co-operative dairy concerns. These producing dairies are very naturally opposed to the proposed legislation. They go further and ask that the Dairy Sales Adjustment Act should be repealed.

The Legislature will be stepping on the most dangerous ground in the realm of economy if it passes the bills that have been designed to make close corporations of the producers of the Fraser Valley and of the Interior of British Columbia. For the autocratic power designed by such legislation it is the Government who will have to accept the onus. In a matter where the principles of political economy are threatened it is to the Government that the people look for such a lead as will protect their rights. They look to the Legislature as a whole. The Opposition, as well as the members on the Government side of the House, have a grave responsibility. It is a dire principle to enforce in trading that the consumer cannot buy where and what he pleases. This is the contention advanced by Mayor L. D. Taylor of Vancouver. He has public opinion staunchly, solidly and overwhelmingly behind him in his antagonism to such legislation. Any party which, as a party, endorses these dog-in-the-manger policies is treading the high road to the political gallows.

"ENDOWMENT" PROFLIGACY

The keynote of all the revelations about the character of the administration of the former Liberal Government in British Columbia is the utter lack of vision that it displayed. Its financial dispensation was a hodge podge of expenditure. It did not seem to have the faculty of seeing beyond its own nose. Its theme song was that, "to the victors belong the spoils," and those spoils were distributed to party favorites with a lavish hand.

Another revelation of ineptitude in outlook on the part of the former Liberal Government has been given to the Legislature by Mr. N. S. Lougheed, the Minister of Lands. He has shown conclusively that the University Endowment Lands at Point Grey, acquired, improved and partially sold for the purpose of meeting the costs of university expenditure, will never provide a cent for the purpose for which the project was launched. On the contrary, the taxpayers will suffer a substantial loss, just as they are suffering because of the Sumas reclamation scheme. In both cases the lack of vision shown by the previous administration was unintelligible. The University Endowment Lands represent another legacy of debt bequeathed by the Liberals to their successors in office.

In six years a sum of $2,342,961 has been spent on these endowment lands. The administration of them cost $179,413 in that period. Mr. Lougheed explains that 94 parcels of land have been sold and 86 leased, but of the leaseholds only 64 are in good standing. There are 209 lots left unsold and the listed price of these is $593,000. Under the Liberals the cost of administering these lands was at the rate of $1,192 per month. Under the Conservatives this cost has been cut to $481. Whatever can be done, however, will not make these lands, even if all those left are sold, productive of enough funds to meet the expenditures on improvements and administration. In effect, what the Provincial Government has done is to put in up-to-date improvements in a substantial area for the benefit of the city of Vancouver. There is no university endowment involved. The word "endowment" was a misnomer from the beginning. It proved simply a camouflage to account for provincial expenditures, and those expenditures, under Liberalism, were of a profligate variety. There is no defence for the policy pursued by the former administration.

Many university graduates in Great Britain are protesting vigorously in letters to Mr. Ramsay MacDonald against the proposal to abolish university representation in Parliament. One of the Prime Minister's secretaries has written to the press stating his inability to reply to most of these communications, "because the handwriting is so bad that I am unable to decipher the names and addresses of the senders." The Labor Government believes it has scored a point in drawing attention to the bad calligraphy of university graduates, but The London Times avers that an illegible scrawl "is only a proof of slovenliness or of rudeness or of physical disability."

Some of the English-speaking members of Parliament at Ottawa are enjoying a joke these days over an offer from a professor of the capital who is willing to give them lessons in conversational French. Either this professor is without a sense of humor, or he has made a typographical bloomer in the circular letter he has sent to those he wants as pupils. He says that during the sessions of the last Parliament he taught French conversation to six members, who he enumerates, and then goes on to say: "All but one were defeated in the last election. I could teach a few others." His appeal, because of its curious admission, is falling on dull ears.

The recipes given by centenarians for longevity are countless. One of the latest is from a man well over the hundred-year mark. After pointing out that there have been "ever so many things about his life which made most improbable the age he has reached," he quotes a maidservant who has been in the family for a great number of years as saying, "one thing, sir, is certain, you never could be got to eat cold meat."

DAN

A week ago I went to greet the Spring
With you, a lively vassal, at my heels,
Save when you dived to see what precious thing
The hedge conceals.

And now you race through fields of asphodel,
Puzzled, perhaps, by birds that can't be caught,
Or those ambiguous rabbits than don't smell
As rabbits ought.

And as I take the walk you used to share,
I sigh, and drop a tributary tear,
And hope you will a little miss me there
As I, you, here.

—A. W., in The Observer.

PEACE

Fed by the countless bodies of the slain,
Out of the bones that crumbled into dust,
Catered to by the centuries of pain,
At last will climb the hardy flower of trust . . .
At last in every land forever freed,
Over all vanished battle-lines, will rise,
Cemented by a stronger force than greed,
Temples of peace to eavesdrop on the skies.
Nations, no longer by their own selves trapped,
Will learn how boundaries of all countries start
And end in love-degrees—how lands are mapped
Only by boundaries of the human heart;
How happy blood, that through each body sings,
Arises from the same, immortal springs.

—Louis Ginsberg, in World Tomorrow, New York.

The Weather

Meteorological Office, Victoria, B.C., at 8 p.m., March 20, 1931.

SYNOPSIS

The barometer remains abnormally low on the Northern Coast, and unsettled, mild weather continues on the Pacific Slope. Milder weather is reported in the Prairies.

PRECIPITATION AND TEMPERATURES

	Rain	Min.	Max.
Victoria	Trace	47	51
Nanaimo	.25	44	48
Vancouver	.06	46	52
Kamloops	Trace	42	60
Prince George	--	42	52
Estevan Point	.54	34	48
Prince Rupert	.12	42	46
Atlin	--	10	24
Dawson	--	4b	8
Seattle	.08	48	56
Portland	.08	48	64
San Francisco	--	54	72
Spokane	--	42	58
Los Angeles	--	64	88
Penticton	--	41	56
Vernon	.03	37	57
Grand Forks	--	32	56
Nelson	.03	37	52
Kaslo	--	35	50
Cranbrook	--	32	52
Calgary	--	28	56
Edmonton	--	22	36
Swift Current	--	28	42
Prince Albert	--	20	28
Qu'Appelle	--	28	32
Winnipeg	Snow, .1	--	30	36

FRIDAY

Maximum	51
Minimum	47
Average	49
Minimum on the grass	44

Bright sunshine, 12 minutes.
Rain, trace.
General state of the weather, cloudy.

5 P.M. WEATHER REPORTS

Victoria—Barometer, 29.90; wind, E., 12 miles; cloudy.

Vancouver—Barometer, 29.90; wind, E., 8 miles; raining.

Kamloops—Barometer, 29.90; wind, S.E., 6 miles; cloudy.

Prince George—Barometer, 29.64; wind, S., 14 miles; cloudy.

Prince Rupert—Barometer, 29.32; wind, S.E., 14 miles; raining.

Estevan Point—Barometer, 29.74; wind, S.E., 40 miles; raining.

Portland—Barometer, 30.10; wind, S.W., 6 miles; cloudy.

Seattle—Barometer, 30.00; wind, S., 8 miles; raining.

San Francisco—Barometer, 30.20; wind, W., 4 miles; cloudy.

Note and Comment

By R. B. D.

"Great is truth, and mighty above all things.—From the Scriptures."

Writing letters to the Editor appears to be a habit. Most of the letters to the Editor of The Colonist are written by a few persons compared with thousands of readers. Most of the letters written to the editors of other papers are written by a few persons compared with a multitude of readers. But the habit of writing letters to editors is not a bad habit. It is a commendable habit, for it proves that there are at least a few readers of the newspapers who take an intelligent interest in the current topics of the day, such as the memoirs of General Pershing or the calamity of an increase in the civic tax rates.

* * *

The News Editor, who, as the name attached to his position signifies, is principally interested in the publication of matter which is strictly news, if he were consulted in the question, probably would say that too much space in the paper is reserved for the publication of letters to the Editor, thus limiting the space allotted to the publication of news. We do not share the views of the News Editor, for we find the letters addressed to the Editor are sometimes the most interesting, often the most illuminating, feature of the paper. If we and all other writers for publication—not even excepting the young men who write the news—were to heed the advice of one great editor we have read about, and followed that advice, it would be to the advantage of everybody and in the general interests of the paper. There was a card hanging on the wall facing the desk of the great editor, on which was the following inscription: "Be brief; evermore be brief."

* * *

If you have anything to write, make it brief. If you have occasion to call upon the editor for the discussion of matters deemed of vital public importance, make the visit brief; do not make it a visitation. Appertaining to the publication in The Colonist of the memoirs of General Pershing, to which some correspondents objected and which we defended on the ground that the reminiscences of the great man would prove interesting if somewhat irritating, the fact is obvious that the general who has turned author has never read the motto hanging upon the wall of the illustrious editor. For the memoirs are spun out like a thread of yarn—a long string of details with very meagre substance. But other writers have yielded to temptation when they were paid according to the mass and not according to the intrinsic value of the material they produced.

* * *

Thus, basing our opinion upon the number of letters which have been written to the Editor on the subject of the controversial memoirs, many readers of The Colonist have found the notes in the General's diary and the military views expressed by the General not only highly interesting but extremely amusing. One or more of the correspondents have discovered that the General is a subtle humorist, not a subtle humorist by deliberate intent, but something vastly more intriguing—an unconsciously subtle humorist. If a writer succeeds in amusing his readers, he has not failed at least in one of his purposes. A writer whose professed purpose is to inform his readers by telling the truth about who won the war, how the war was won, and permanently settles a controversy which appeared to be difficult of settlement and dangerously controversial, not only accomplishes his purpose but disarms his critics by provoking them to laughter, he is not only an unbiassed chronicler but a profound student of human nature.

* * *

A feature of the memoirs which was notable from the beginning of their publication was the apparent conviction of the General that the Allied commanders were determined to split the American Army into fragments and distribute it amongst the forces in various parts of the field. That settled purpose the American commander resisted from the beginning to the end of the campaign, notwithstanding the fact that Marshal Foch had been appointed supreme commander of all the armies in action. If there was any glory to be gained by the surety of ultimate success, it was not to be divided amongst the Allies.

The following letter proves that there are always two sides to a question:

Dear Sir,—Having read your excellent solution to the present unemployment problem—for single men at least, I would like to say that this suggestion has already been made in the United States by sympathisers with the Communists themselves, a solution of the transportation diculties being given at the same time. So far, however, the Government does not appear to have made any move in the matter.

Some months ago I was interested in reading in a first-class American magazine, which caters only to the cultured and intelligent mind, letters from two American boys who worked their passage to Russia in order to get work. These letters were written home to their family and were not intended for publication, but gave a plain and unvarnished picture of conditions there, with all the thorns and roses. These young men did not go to Russia as sightseers or investigators, but as workers, which gives their point of view a genuine interest at this time. Two points stuck in my memory. One was their amazement at the enormous energy of the Russian workman (this from a hustling American) and the fact that on completion of his allotted task he immediately rushed to find some further occupation in his leisure time. Another point being the bright and hopeful expression on the faces of those workmen, so different, as the American expressed it, from what we are accustomed to see in our own country. Both these points seem to be rather to knock the "slave" and semi-starvation theories. They further declared that articles they had read in magazines and newspapers at home, professing to show up the terrible conditions in Russia, were absolutely untrue, and this after they had obtained work in a Russian factory and were living under precisely similar conditions and regulations as the Russian workmen themselves. They concluded by stating their intention to stay in the country as long as possible, as they found life and work more interesting than anything in America could offer. These letters could not have been censored or influenced by the authorities, for they were distinctly uncomplimentary towards manners and customs which jarred their American ideas of household comfort.

In conclusion, is it not just possible that the Government, in the face of these facts, would be somewhat reluctant to run the risk of letters of a similar type flooding Canada and contradicting those accounts of Russian labor conditions which we are now so familiar with through the press?

E. K. MIDDLETON.

2873 Inlet Avenue, Victoria, B.C., March 16, 1931.

The Rhyming Optimist

By Aline Michaelis

Thus every man must go
Who would not fall,
Up hill, through dell below,
Blazing a trail.
Trackless, the long way waits,
No guide, no chart;
For him who hesitates
The coward's part.
Life lies, a country strange
To fare across
By paths of ceaseless change
Towards gain or loss.
The brave will forge ahead,
Forever free
From weaker spirits' dread
Of destiny.
With singing he will go,
Untouched by fear,
To regions no men know,
A pioneer.

Tides at Victoria

MARCH, 1931

Time of tides (Pacific Standard time), at Victoria, B.C., for the month of March, 1931.

Date	Time	H't	Time	H't	Time	H't	Time	H't
	H. M.	Ft.	H. M.	Ft.	H. M.	Ft.	H. M.	Ft.
1 ..	10:12	9.2	.....	.....	.....	.....	19:09	1.2
2 ..	4:40	8.1	6:50	8.0	11:29	3.2	18:32	1.3
3 ..	4:10	7.9	7:54	7.1	12:35	4.6	20:32	1.8
4 ..	4:06	7.8	8:46	6.2	13:42	5.5	21:12	2.3
5 ..	4:14	7.6	9:27	5.3	14:50	6.1	21:51	2.1
6 ..	4:30	8.0	10:30	4.2	15:09	7.4	22:30	4.1
7 ..	4:50	8.3	11:27	3.7	17:45	7.0	23:06	5.2
8 ..	5:13	8.4	12:25	3.0	13:53	8.3	23:36	3.2
9 ..	5:35	8.5	12:28	2.5	.....	.....	.....	.....
10 ..	5:54	8.5	14:28	2.1	.....	.....	.....	.....
11 ..	6:05	8.4	15:20	1.8	.....	.....	.....	.....
12 ..	6:21	8.4	18:22	1.6	.....	.....	.....	.....
13 ..	2:38	8.8	17:30	3.0	.....	.....	.....	.....
14 ..	3:27	8.8	18:22	3.2	.....	.....	.....	.....
15 ..	2:50	8.4	3:30	7.5	10:26	7.8	16:06	2.5
16 ..	2:59	8.1	8:25	6.8	11:47	7.4	18:46	2.7
17 ..	3:08	7.8	3:50	6.4	12:45	7.2	20:18	3.8
18 ..	3:45	7.7	6:10	5.6	12.37	7.2	20:46	3.1
19 ..	3:38	7.5	3:34	5.3	14:29	7.0	21:17	4.0
20 ..	3:44	7.4	10:05	4.6	15:35	6.8	21:43	4.8
21 ..	3:54	7.7	10:40	4.2	16:21	6.7	22:04	5.4
22 ..	4:04	7.3	11:22	2.7	16:03	6.5	22:14	6.0
23 ..	4:11	8.0	12:09	2.2	.....	.....	.....	.....
24 ..	4:15	8.3	12:57	2.4	.....	.....	.....	.....
25 ..	4:35	8.5	13:49	2.4	.....	.....	.....	.....
26 ..	5:42	8.7	14:43	1.8	.....	.....	.....	.....
27 ..	5:10	8.8	15:44	1.8	.....	.....	.....	.....
28 ..	5:48	8.8	16:44	1.8	.....	.....	.....	.....
29 ..	7:80	8.2	17:40	1.8	.....	.....	.....	.....
30 ..	2:45	7.7	8:26	7.5	10:22	7.9	15:32	2.1
31 ..	3:20	7.8	7:14	8.4	11:50	7.8	18:20	3.7

The time used is Pacific Standard for the 120th Meridian west. It is counted from 0 to 24 hours, from midnight to midnight. The figures for height serve to distinguish high water from low water. Where blanks occur in the tables, the tide rises or falls continuously during two successive tidal periods.

The height is in feet and tenths of a foot, measured from the average level of low water.

To find the depth of water on the sill of the Esquimalt drydock at any tide, add 16.3 feet to the height of high water as above given.

To find the depth of water on the sill of the Souhsee drydock add 20 feet to the height of high water as above given.

SUNRISE AND SUNSET

MARCH, 1931

Time of sunrise and sunset (Pacific Standard time), at Victoria, B.C., for the month of March, 1931.

Day	Sunrise	Sunset	Day	Sunrise	Sunset
1	6:55	5:57	17	6:33	6:20
2	6:53	5:58	18	6:30	6:21
3	6:51	6:00	19	6:18	6:23
4	6:48	6:01	20	6:16	6:24
5	6:47	6:02	21	6:14	6:26
6	6:45	6:05	22	6:13	6:27
7	6:43	6:07	23	6:10	6:28
8	6:41	6:09	24	6:08	6:31
9	6:39	6:11	25	6:06	6:32
10	6:37	6:13	26	6:04	6:34
11	6:35	6:14	27	6:02	6:35
12	6:32	6:16	28	3:00	6:36
13	6:31	6:18	29	6:59	6:37
14	6:29	6:17	30	6:57	6:38
15	6:27	6:18	31	5:55	6:39
16	6:25	6:19			

The Meteorological Observatory, Gonzales Heights, Victoria, B.C.

MOONRISE AND MOONSET

MARCH, 1931

Time of moonrise and moonset (Pacific Standard time), at Victoria, B.C., for the month of March, 1931.

Day	Rises	Sets
1	2:14 p.m.	5:50 a.m.
2	3:42 p.m.	6:23 a.m.
3	5:13 p.m.	6:48 a.m.
4	6:41 p.m.	7:08 a.m.
(Full Moon on 4th)		
5	8:07 p.m.	7:27 a.m.
6	9:32 p.m.	7:45 a.m.
7	10:57 p.m.	8:04 a.m.
8	.....	8:27 a.m.
9	0:18 a.m.	8:54 a.m.
10	1:37 a.m.	9:29 a.m.
11	2:47 a.m.	10:14 a.m.
(Last Quarter on 11th)		
12	3:45 a.m.	11:09 a.m.
13	4:31 a.m.	12:13 p.m.
14	5:06 a.m.	1:22 p.m.
15	5:30 a.m.	2:32 p.m.
16	5:50 a.m.	3:40 p.m.
17	6:06 a.m.	4:45 p.m.
18	6:21 a.m.	5:54 p.m.
19	6:34 a.m.	7:00 p.m.
(New Moon on 19th)		
20	3:47 a.m.	8:06 p.m.
21	7:01 a.m.	8:14 p.m.
22	7:17 a.m.	10:26 p.m.
23	7:37 a.m.	11:38 p.m.
24	8:04 a.m.	.....
25	8:40 a.m.	0:51 a.m.
26	9:27 a.m.	1:50 a.m.
27	10:21 a.m.	2:38 a.m.
(First Quarter on 27th)		
28	11:47 a.m.	3:43 a.m.
29	1:11 p.m.	4:30 a.m.
30	2:38 p.m.	4:48 a.m.
31	4:05 p.m.	5:11 a.m.

Note—These times are correct to within one or two minutes. Dominion Meteorological Observatory, Gonzales Heights, Victoria, B.C.

"What are the children squabbling over now?"

"That little dog you bought them. I'm afraid, dear, you'll have to change it for a dachshund."

"Why so?"

"So that they can all pet it at once."

THE COLONIST IN LONDON

The Colonist may be procured at the International News Stand of Messrs. Selfridge & Co., Oxford Street.

Letters to the Editor

No letter to the Editor will be inserted except over the proper signature and address of the writer. This rule admits of no exception.

"ACROSS THE BAY"

Sir,—As an ordinary man on the street, may I be pardoned if I make the statement that, after reading the published reports of the speeches, so-called, with which, up to the present, the public has been treated to from the floor of the House, the majority of the electors would naturally come to the conclusion that our representatives in Parliament were elected for the sole purpose of abusing one another.

It is of small importance to the average elector what Messrs. Shelly and Pooley privately think of Messrs. Pattullo and Manson, or vice versa.

When is the business and necessary legislation for the future success of British Columbia to be discussed? Anyone would imagine from the proceedings that the ordinary routine of parliamentary business was the last thing to be considered.

It is to be sincerely hoped that the major part of the time supposed to be devoted to serious subjects, such as unemployment, taxes, economy, and other matters of grave import to the province, will not be taken up with vulgar abuse and an utter lack of common decency and good taste; and that when the important matters do come up, they will not be rushed through and settled without the thought and consideration that they deserve.

I feel satisfied that if personalities and useless bickerings were deleted from their deliberations, our representatives over the Bay would create and enjoy the respect of the majority of the electors in a larger measure than at present.

In conclusion, I would respectfully suggest that they get down to business, and by the legislation enacted, prove that the confidence reposed in them has not been misplaced.

E. B. ANDROS.

Brentwood, B.C., March 19, 1931.

FRUIT GROWERS' PROBLEMS

Sir,—Living, as I do, in the midst of the fruit business, one is told a great deal and gets an idea of the feelings of each side, so perhaps my impressions may be of interest to you.

It would appear that some ten years ago the growers started to dance on the wrong foot and have not got into step yet. It seems there is a great waste of time, money and breath in the arguments now going on before the agricultural committee when the business they are discussing is still on the wrong foot. Possibly you are hearing from persons, not growers at heart, who hang on like parasites to the fruit business for what they can get out of it.

The fruit deal, as run at present, is nothing else, from start to finish, but a consignment deal and it is the defect of every consignment deal that every one in the deal gets his share before the consignor, and the latter's portion is what is left over, if any. Sometimes he has the pleasure (?) of paying up for other people's expenses.

Central selling would be useful if the central selling trustees had to purchase the fruit under a Government guarantee, but the present idea of central selling appears to be simply an extension of the consignment deal without any guarantee of capability of disposing of the produce. This will leave the grower one step farther behind where he is at present.

What ought to be done is for all and every grower to get together and stick together, then get some business man to draft a contract, stating clearly the terms on which they will sell (not consign) their fruit.

When a farmer sells a calf to the butcher, he says: "It weighs 200 pounds; the market price is 8 cents a pound and I want my money," and he get it. He would be thought very stupid if he said you can give me what price you make on it in four months' time, which is just about what happens with his fruit.

Failing to agree on a straight selling proposition, it could be arranged that the packing and distribution houses share the business with them by giving a percentage on the selling price of the produce, instead of a fixed charge for packing or brokerage. This would allow far more give and take and be more elastic than the present method.

Under present conditions, say, the selling price is 75 cents per box; the packing charge is 55 cents, so the grower gets 20 cents, which is quite absurd. The purchaser of these apples probably thought he was paying 55 cents for the apples which he bought and 20 cents for the packing and handling. Under the percentage scheme it would be fair if the grower and packer each got 37 1-2 cents. The percentage should be varied as the selling price rises or falls.

Commissions to brokers, etc., should be based on a percentage of the amount realized, not on a fixed charge per box or per car, as at present.

Whatever is done must be done so that the business is started from the bottom on a safe and sure foundation, and until you have touched bottom it is a waste of time and money discussing freak legislation which is based on a false hypothesis and which is liable to collapse in the same way as the Produce Marketing Act has collapsed.

The burden of holding and distributing the fruit during the marketing season must be divided among the distributors instead of allowing this burden to be carried by the producer.

In the meantime, if the Department of Agriculture could see its way to establish this season a bureau of information which would issue daily, during the season, bulletins giving prices and conditions in the various markets, it would be a real help to the trade. This bureau need not be an expensive organization to run, as it would be part of the Department of Agriculture and managed by a chief clerk and two or three assistants.

With all the growers united together there would be a hope of peace, prosperity and harmony in our valley instead of the present divergence of opinion, which is leading to disaster for all.

W. S. DAWSON.

Kelowna, B.C., March 17, 1931.

Will Not Cut Wages

SASKATOON, March 20 (CP).—The city council decided, by a vote of 8 to 3, last night not to reduce wages of civic employees this year.

Spring Draperies

Renewing draperies this Spring is going to afford you infinite pleasure, for materials at Weiler's were never so lovely, never so extensive in their variety, never so reasonably priced.

Colorful chintz, new cretonnes, shadowcloths for furniture covers, nets, rayons, silks, brocades . . . a remarkable selection, which you will be well advised to inspect.

WEILER'S

Complete House Furnishers

Government Street Established 1862

FOR YOUR SUMMER HOME

GYPROC—The Fireproof Wallboard

The Nonwarping and Unshrinkable Qualities of Gyproc Make It a Permanent Covering for Your Walls and Ceilings

We Carry a Large Stock and Can Deliver With Your Lumber

The Moore-Whittington Lumber Co., Ltd.

Sawmill G 3211 Victoria, B.C. Factory E 3811

Relief From Rheumatism, Neuritis Sciatica, Etc.

Has been obtained by a great number of Victorians by using the WILSHIRE I-ON-A-CO BELT.

Why not try this simple and inexpensive way to relieve your suffering?

H. AUSTIN GOWARD, Sales Manager

Phone G arden 5241 Evenings G arden 3156

EDMONTON CHIEF OF POLICE RESIGNING

EDMONTON, March 20 (CP).—Chief Constable A. G. Shute, head of the city police force, is resigning, and Inspector Robert Sutherland will take his post, The Edmonton Journal states today.

The resignation comes on the eve of city council's consideration of the report made by Major-General W. A. Griesbach, who conducted a lengthy investigation into the operation of the city force.

Chief Shute has been in the position since 1920.

FINEST CREAMERY BUTTER OUR OWN BRAND 1 lb. CENTRAL CREAMERIES LTD.

MOTHERS — GET RID OF YOUR CHILDREN

By parking them at the Coliseum Saturday, 10 A.M., and see the Wild Animal Picture "Rango"

10¢

SOUND AUCTION and CONTRACT

by WILBUR C. WHITEHEAD

The World's Greatest Authority

A Well-Played Hand

North: ♠ 10 8 7 6 5 ♥ Q 9 3 ♦ 10 8 7 6 2 ♣ —

West: ♠ 9 4 2 ♥ K 6 4 ♦ 9 2 ♣ K 9 8 6 5

East: ♠ — ♥ 8 7 5 2 ♦ K 5 4 ♣ J 10 7 4 3

South: ♠ A K Q J 3 ♥ A J 10 ♦ A Q J ♣ A Q

Contract Bidding

	1st Rd.	2nd Rd.	3rd. Rd.
South	2 ♠	4 N.T.	6 ♠
West	Pass	Pass	Pass
North	3 ♠	5 ♠	Pass
East	Pass	Pass	Pass

Auction Bidding

	1st Rd.	2nd Rd.
South	1 ♠	Pass
West	Pass	Pass
North	3 ♠	
East	Pass	

In very many deals it will be found that combined hands of Declearer and Dummy contain many more tricks than are actually needed, if we could only arrange so that they would not duplicate each other. In bidding where the game or the slam are of such greater importance, it is inevitable that we should at times run into hands where this duplication exists to such an extent that the contract is endangered.

In the above deal, one very important duplication occurs. The Ace of Clubs in Declarer's hand is of no value unless the Queen should also be of value.

The discard of one Heart from Dummy will do no good, for but one trick can be lost in the suit even should the finesse be unsuccessful. Furthermore, we have the situation of its being necessary to establish the Diamond suit. If we can find a successful finesse in that suit and can establish two long Diamonds in the Dummy, the Jack and ten of Hearts may be discarded from the Declarer's hand should the Dummy have a re-entry of ten the suit is established.

It is only by recognizing the fact that the Ace of Clubs is a duplication of values that the slam can be made, for since it is a duplication it may be trumped in Dummy to provide the needed re-entry.

SALIENT POINTS OF THE BIDDING

Contract—South opens the bidding with two Spades. There is little difference in the honor values at No Trump and at Spades, but there is a vast difference as to the probability of the slam if Spades should happen to be well suited to partner's hand. West passes, North bids three Spades, East passes and South makes a second forcing bid of four No Trumps. West passes, North bids five Spades, East passes and South bids six Spades, concluding the bidding.

Auction—South opens the bidding with one Spade, West passes and North makes a jump assist of three Spades as a precaution against East's showing West any bidding values. This concludes the bidding.

THE PLAY

Against a low bid West would open a doubleton Diamond. Against the slam bid at Contract or the jump bid at Auction, there appears to be little to be feared from a trump opening. According, West opens the two of Spades, Declarer takes three rounds of Spades, the last round being taken with the ten in Dummy. A small Diamond is led from Dummy and the finesse taken. The Queen of Clubs is led and trumped in Dummy. The Diamond is finessed again and the Ace led to drop East's King. The Ace of Clubs is led and trumped with Dummy's last trump. Declarer can now discard the Jack and ten of Hearts on the two good Diamonds in Dummy.

FIFTY YEARS AGO TODAY

(From The Daily British Colonist of March 21, 1881)

The license inspector of Oshtario, in response to a question issued by the Department for the Provincial Secretary with regard to the drinking habits of the people and the custom of treating at bars, compared with former years, makes the following reply: "The drinking habits of the people generally have diminished, and especially the custom of indiscriminate treating, once as universal as an ordinary salutation, has fallen into comparative disuse. It is no longer esteemed a compliment to treat or be treated, except by those addicted to intemperance.

The steamer Eliza Anderson is to be thoroughly overhauled and refitted and will then be put on the route between this city and New Westminster, in connection with the up-river steamer Cassiar.

Advices from Ottawa state that the Dominion Government has appropriated $2,500 and the old cables for the purpose of placing Victoria in telegraphic communication with the Mainland via the Strait of Fuca. The land line to Cape Flattery will be constructed during the present Spring, and the convenience that will result to shippers and others from this communication can be scarcely overrated.

The bark North Pacific is to lay up for repairs for a time and the Annie Stewart will take her place on the Sound.

One Command For All Groups Given Support

Army and Navy Veterans in Canada Endorse Proposal for Unity of Services in the Interests of Various Bodies of Ex-Service Men in Dominion—One Directing Head

New Organization Is Planned For Centralizing Direction

BY a unanimous vote of its members the Victoria Branch of the Army and Navy Veterans in Canada, one of the largest branches of the organization on the Pacific Coast, has adopted in principal the idea of one central body to control all ex-service organizations and associations in Canada, and the resolution passed on Thursday night will go forward to the Dominion Command, embodying the complete endorsement of the scheme, that the new league is suggested.

CENTRAL BODY

Should the new league be brought into operation it will mean that a central organization will have charge of the affairs of all veteran organizations in matters which interest the organizations as a whole or effect the individual. It is with the idea of presenting a united front with a single head so that it would not be necessary to specially organize for any separate occasion that the new league is suggested.

The suggestion of the formation of a new central league came after the united effort of the veterans' associations on the occasion of their interview last year with the Federal Government. It was noted at that time that a great deal more was capable of accomplishment by all bodies appearing before the Government under one directing head.

It is expected that the Dominion Command will issue a statement as soon as resolutions have been returned from all branches to which they were forwarded under special order of March 7.

PRESIDENT'S MEMO

The following memorandum on the complete autonomy of the Army and Navy Veterans in the proposed new centralizing veteran league sets out the principles of united service as outlined by the Dominion president, William C. H. Wood:

At our conventions we have repeatedly refused even to risk our own identity. We have refused absorption, amalgamation, or even such affiliation as might endanger our own complete self-government.

But if we can preserve the Army and Navy rights of every individual man, or every single unit (of course including property) of each Provincial Command, and of the Dominion Command as granted to us by the Dominion Government; if we can preserve all these distinctive rights intact, then we must gain, not lose, by reaching the supreme objective of that strategic centre from which the combined forces of all veteran organizations can do a really united service to the veteran cause.

Each one of the veteran organization has its own life to live, in the best interests of its own personnel. But, just as our British Empire would fail to function if it was all parts and no whole, so all our veteran organizations must fail to function for the whole veteran cause unless we unite as we did last year before the Dominion Parliament.

If our united service proved so effective then, should we not unite together now, not simply (after continually renewed reorganizing troubles), for each separate occasion, but for all occasions on which the motto of every veteran must be: "United we stand, divided we fall."

Let us, therefore, promote a new veteran league, in which no one existing organization shall be absorbed by any other, but by means of which all the forces of each man, each unit, and each self-governing association may be instantly concentrated on any objective of supreme importance to us all. Instantly effective concentration cannot, of course, be properly effected without a permanent general headquarters, which must, of course, be in continuous touch with each autonomous force concerned. So each association must be permanently represented on the new league board, not only by its own elected representatives, but also by its own paid staff officers, who shall not only guard its own autonomous interests but also serve as a permanent liaison between it and its comrade associations engaged upon the same co-operative work.

The finally completing step of all would be to make this promising new league the perfectly self-governing Canadian part of a really world-wide British Empire Service League, which, in its turn, would thenceforth undoubtedly become the perfect consummation of all that a really united army, navy, air force, veteran league should be.

It is wisest to buy fine quality tea

Yellow label Salada 60 cts a lb
Brown label Salada 70 cts a lb
'Fresh from the gardens'

FINANCES ARE TO FORE AGAIN

Jubilee Hospital Board in Session Last Night Discussed $20,000 Plan

Finances were again to the fore at the regular monthly meeting of Jubilee Hospital, held last evening. The secretary reported that special donations had reached nearly $10,000 in the present campaign to raise $60,000 to meet the deficit experienced in the last two years as the result of the general economic depression and the effect which this has had in collecting hospital accounts. The president, George McGregor, reported having interviewed Sir Frank Barnard, who showed keen interest in the welfare of the institution and suggested that active measures be taken to raise at least $20,000 by individual subscription. As an earnest of his own personal interest in a practical way, he proffered a donation of $2,000 and his active co-operation. The board voiced its cordial appreciation of this generous expression of good will, and Sir Frank's suggestion will be taken up by a special committee at an early date.

The thanks of the board were also expressed to the junior women's auxiliary for the furnishing and equipment of the ward for sick infants and for its hearty co-operation and splendid work in other lines.

Donations, for which thanks were expressed, came from the Dr. O. M. Jones Chapter, I.O.D.E., which sent $10, and the Dominion Industries, $38.38.

The February reports were read and approved, showing the average number of patients per day as 220; the total number of days' stay, 6,164. The laboratory test of the hospital milk supply was pronounced as very satisfactory.

The board heard with appreciation, and asked that it be entered in the minutes, the following letter of appreciation from a resident of Salt Spring Island, who is grateful for the treatment which her boy received in the hospital:

"In sending my cheque in payment of this account I would like to express my appreciation of the kindness shown my son while he was a patient at your hospital. The nurses were all so good to him that he quite forgot to feel homesick. Please accept my grateful thanks."

REUNION DINNER TONIGHT

Members of the 67th Western Scots will gather at the Chamber of Commerce tonight for the purpose of commemorating their date of departure from this city fifteen years ago. The function will take the form of a reunion dinner and will start at 6:30 o'clock.

Manitoba Plans To Alter Income Tax Exemptions

WINNIPEG, March 20.—Amendments to the Manitoba Provincial Income Tax Act were announced in the Legislature today by Premier John Bracken, who declared that the changes would relieve thousands of persons of paying the tax. The amendments will become effective on 1930 income and will be introduced in the Legislature shortly.

The principal exemptions are those regarding married persons, who will have to earn a salary of more than $3,000 annually before liable to tax under the revised act. Formerly salaries over $2,000 were taxable.

Single persons, however, will still have to pay income tax if they earn more than $1,000 a year.

SENSATION IN COUNTY COURT

Royal City Crown Counsel Announces Star Witness Unconscious at Hope

NEW WESTMINSTER, March 20 (CP).—A sensation was created in County Court today, when H. Norman Lidster, Crown counsel, announced that Richard Duckering, star witness in the case of Charles Stewart and Jack Marriott, charged with robbery with violence, was unconscious at Hope.

Duckering, Hope druggist, was found unconscious on the floor of his store this morning, when Provincial Constable J. Chadwick forced the door after there was no response to his knocks. He was to have driven Duckering to New Westminster.

Latest reports state Duckering is in a coma, and that he was in excellent health Thursday. Police state there were no signs of violence or drugs.

Charles Stewart and Jack Marriott, alias Jack Leneve, pleaded not guilty to charges of robbery with violence, November 12, 1930.

THEOSOPHICAL SOCIETY

"The Immutable Law of Justice" will be presented for discussion at a public meeting of the Victoria Independent Theosophical Society on Monday evening, at 8 o'clock. The meeting will be held in the Jones Building, Fort Street, and a cordial invitation is extended to all.

Obituary

LANGE—Funeral services for Miss Pauline Lange, who passed away at her residence on Thursday, will be held at the Sands Funeral Parlors on Tuesday afternoon at 2 o'clock. Rev. A. deB. Owen will officiate. The late Miss Lange was a charter member of Chapter No. 17, Eastern Star, also a life member. She was a charter member of Colfax Rebekah Lodge No. 1, and a life member. The services will be conducted by both lodges, and the remains will be laid to rest in the family plot in Ross Bay Cemetery.

WILLOUGHBY—The funeral for Sibyl Crawford Willoughby, who passed away in this city on Wednesday, was held on Friday afternoon, the cortege proceeding from the parlors of the S. J. Curry & Son Funeral Home to St. Michael's Church, Royal Oak, where service was held at 3:30 o'clock. Rev. F. Comley officiated in the presence of a large number of friends, and the hymns sung were "Where the Light Forever Shineth" and "Immortal Love Forever Full." Interment was made in the church cemetery with the following gentlemen acting as pallbearers: C. A. Fields, N. Alexander, J. S. Fields, A. H. Whitehead, J. L. Hewett and J. Perry.

MELLIN—There died at the home of his parents, Quamichan Lake, Richard James Mellin, the eldest son of Mr. and Mrs. R. G. Mellin. The funeral will be today with services at St. Peter's, Quamichan, at 2:30 p.m.

WALTON—Services for Mrs. Isabella Walton, who died on Monday, were held in the Sands Funeral Parlors yesterday afternoon by Rev. Thomas Keyworth. The hymns, "Abide With Me" and "Nearer, My God, to Thee" were sung. The pallbearers were Harvey Alexander, A. Alexander, Wilfred Alexander, Roy Alexander, Lawrence Alexander and Thomas Lunt. Interment was made in the Shady Creek Cemetery.

HALLIWELL—The funeral of Mrs. Emma Halliwell, who passed away in this city on Sunday, took place Thursday afternoon at 2 o'clock from the Sands Funeral Chapel. The son, William Halliwell, from Calgary, with many friends attended the services which were conducted by Rev. F. A. Ramsey. The hymns sung were, "Abide With Me and "Nearer, My God, to Thee." P. A. Raymond, J. W. Lorimer, A. F. Thomas and R. H. Barker, acted as pallbearers, and the remains were laid to rest in the Royal Oak Burial Park.

GREEN—The remains of Joseph Green, who passed away in Vancouver on March 16, arrived in this city yesterday morning and are reposing at Hayward's B.C. Funeral Chapel, from where the funeral will take place this afternoon at 230 o'clock. Rev. A. deB. Owen will officiate. Interment will be made in Ross Bay Cemetery.

FISHER—A private funeral service was conducted by Rev. J. S. Patterson yesterday afternoon, at 2 o'clock, at the residence, 2064 Byron Street, Oak Bay, for Miss Jessie Lucy Fisher. Many beautiful floral offerings covered the casket and hearse, and the pallbearers were A. Vallant, H. Winter, Capt. J. E. Butler, R. Vallant, W. Peters and W. H. Stone. The remains were laid at rest in Royal Oak Burial Park.

MITCHELL—There passed away in this city on March 19, Robert Mitchell, aged eighty-four years, born in Scotland, and residing in Victoria for the past fifty-four years. The remains are reposing at Hayward's B.C. Funeral Chapel, from where the funeral will take place on Monday afternoon at 2 o'clock. Interment will be made in Ross Bay Cemetery.

KINSMEN CLUBS HAVE BIRTHDAY

Founding of Organization 11 Years Ago Is Marked Throughtout Canada

Members of Kinamen Clubs throughout Canada met simultaneously last night to celebrate the eleventh birthday of the organization. While other clubs were in session at their respective clubrooms, the Victoria Kinsmen Club convened at the Empress Hotel. A good attendance marked the birthday here, and a telegram from the national headquarters stated that the Victoria club attendance was sixth among the twenty-nine clubs.

Edwin Tomlin, managing director of the B.C. Cement Co., the guest speaker, taking the place of Hon. R. L. Maitland, who was unavoidably detained at the Legislature, gave an interesting address on cement and its manufacture. The speaker told of the manufacture of cement by the Egyptians in the early days, and traced the production and manufacture of the product right up to the present day.

W. J. Park, president of the Fraser Valley Milk Producers' Association, also addressed the meeteing. Other guests included Sid Maddox, past president of the Edmonton Kinsmen Club, and Stewart Davidson, Chilliwack, district governor of District Five. President Ted Corby was in the chair.

ROTARY OFFICER VISITS VICTORIA

Chesley Perry, Secretary of International Body, Meets Workers in City

Chesley Perry, of Chicago, who is known wherever there is a Rotary Club, was in the city yesterday. He is the secretary of Rotary International and has filled that office since very early in the history of the organization. He left last evening for the Mainland and will attend the banquet which is being accorded James Davidson, who has just returned from a three years' tour of the East, organizing Rotary in the cities there.

It had been the intention of Mr. Perry to meet Mr. Davidson in this city and proceed with him to the Mainland, representing the international organization in according a reception on the home-coming of Mr. Davidson, who comes from Calgary.

Owing to the increasing of the speed of the Empress of Canada, however, the return of Mr. Davidson did not synchronize with the arrival of Mr. Perry, and the returning organizer had left this city before the international secretary arrived.

However, Mr. Perry has important business here in connection with the coming international gathering of the Rotary organization on the Pacific Coast next year. The suggestion has been made that, with the selection of the district governors and other officers later in the year, there might be a meeting in Victoria of what is known as the International Assembly, which would prepare the plans for the international convention in Seattle later. This is planned to take place here, if the governors are agreeable. It would mean that some 125 members with ladies would attend the gathering in this city.

Yesterday Mr. Perry was shown about the city by members of the Rotary Club here. He occupied a seat on the floor of the Legislature in the afternoon and later was taken for a drive around the city and its environs by J. H. Beatty, M.P.P. In the evening he was a guest at a dinner given in the Union Club.

HARRY E. BOORMAN GIVEN TWO YEARS ON FRAUD CHARGE

Continued from Page 1

It was the sale of $2,500 of B.C. Bond preferred in September, 1930, that brought Boorman to trial on the charge of false pretences, because, the judge agreed, he had sold the shares by misrepresenting the financial standing of the company; had impressed the complainant, David Henry, with the idea he was taking over the business of Pemberton & Son, and that security for the stock was in real estate not then owned by the company.

With a jail sentence imminent, Boorman made an emotional and dramatic appeal to the Bench.

"I often wonder whether during the stress and the strain of those awful days of uncertainty my mind was all there. I appeal to Your Honor. I did not deceive anyone. Will you believe me?" was Boorman's final plea before the judge passed sentence of two years.

BOORMAN ON STAND

Boorman was on the stand in his own defence for almost three hours, under cross-examination most of the time. He related the formation of the B.C. Bond Corporation, or its purchase without capital, from the B.A. Bond Company, in 1925. He gave the history of the company and the method of operation. He made a staunch denial that he knew the company was insolvent in 1929 and 1930, but admitted heavy losses had been sustained through errors of members of the stock and bond department, which necessitated the creation of a special account through which it was hoped to wipe out the losses. He did not blame the operations of himself or the company for the position it occupied in the Fall of 1930, but laid the responsibility upon the shoulders of several big financial men of the East, whom he named.

PROTECTING CLIENTS

He told the court he had gone to New York and had employed Pinkerton detectives and a noted firm of lawyers to protect his clients against the machinations of the groups of financial men on the New York Stock Exchange, but failed. "You don't know what I've been through," he stated.

Asked if he knew the company was in a perilous position during 1929 and 1930, Boorman said: "How could I? Not once during those years did our auditors ever tell us we were in a perilous position. The bank did not think so, and I can name five others who did not think so." Questioned as to his knowledge of the deficits of working capital of $200,000 during four years of operation, Boorman said he did not understand any of it.

W. C. Moresby, K.C., counsel for the accused, addressed the judge, confining his remarks principally to points of law.

A. M. Johnson, K.C., counsel for the Crown, was forty-five minutes in reviewing the evidence, after which Judge Lampman gave his finding.

JUDGE'S FINDING

Judge Lampman said: "The B.C. Bond Corporation was in financial difficulties at the time the share selling was started. There is no doubt they were hard pressed for money and the accused could see no other way out of the difficulty than by an issue of stock. In order to sell shares it is necessary to say whether the company is making money. The accused gave Mr. Henry a certain statement setting out figures as to the standing of the company. The purchase of Pemberton & Son's business was also discussed. What was said was not in the nature of false pretences because it related to something that was about to happen, but Boorman did say he was going to take over the business and conveyed that impression to Mr. Henry, and I am satisfied the accused led him to believe the negotiations had proceeded farther than they did when he told him who were to be the officers of the company.

BELIEVED HENRY

Continuing, the judge said: "There is no doubt that it was told to Henry to impress him that his, Boorman's, company was expanding and the money required was not to pay off the indebtedness to the bank. I must say that I firmly believe Mr. Henry's evidence, if ever I did believe anyone. He showed he wanted to be fair. I have no doubt that he parted with those valuable securities because of what he had been told. The statement of the amount that the company earned was an essential feature of the transaction. Of the years preceding 1929 we are not so much concerned, but in 1930 a different thing creeps in. When a man goes in to buy shares he wants to know what the company made in the last year of operation, not what was made in other years. The company had a net loss in 1929 and the prospectus shows the company as earning $32,000 odd. No doubt Henry thought that it was profit. What was the idea of putting in that figure as earnings? What was the idea in Boorman going to Henry? Why, of course, to sell shares. The accused never gave Henry a chance to refuse to take the stock, but it is not likely that Henry would have bought had the condition of the company been disclosed to him. Whether he obtained those bonds with intent to defraud is another matter, but he did obtain them by false pretences.

CRUEL ACT

"There is no doubt in my mind," the judge continued, "that the company was in bad shape. It was a cruel act to sell those shares to an old man of seventy-three. This old man had worked for years as a blacksmith and had accumulated an amount of money by his labor. I say again it was a cruel thing to sell those shares to Henry when the accused knew the company was in a bad state. With regard to the value of real estate offered as security, it has not been explained why it increased from $30,000 in value to $70,000 in fifteen months. I find the accused guilty," the judge concluded.

BOORMAN'S STATEMENT

Asked if he had anything to say before sentence was passed, Boorman rose and said: "Never has there been any attempt by me to defraud. It might look like it to you, but it is not so. I have a complete record of what I have done in the past and I have character evidence to substantiate it. What I say is true." Boorman read from a typewritten statement for nearly ten minutes before being interrupted by the judge.

Mr. Moresby then told the judge on behalf of the accused, that there was a question of the state of mind of accused at the time and following his financial crash. He said he had been warned by Boorman's medical adviser it might be dangerous to discuss business matters with him and therefore he had found considerable difficulty in securing proper direction in the case.

ESTABLISHED 1885

SPRING STYLES ARE HERE

Maynard's Shoe Store
649 Yates St. G arden 6514
WHERE MOST PEOPLE TRADE

BRAND'S GOLD MEDAL Sweet Peas

Ten Years Gold Medal Winner at Vancouver Exhibition
A record for Sweet Peas unequalled in Western Canada

BRAND'S SUPERB EXHIBITION COLLECTION $1. Post Paid to any address

in a galaxy of colors—ten of the best Spencer varieties named in separate packets, each containing thirty seeds—will sow a row of approximately 100 feet. A collection of exceptional value.

SOW NOW FOR BEST RESULTS

Avalanche - - - Immense pure white
Blue Bird - - - - A Real Blue
Brand's Cream - The Best Cream
Brilliant Rose - - Bright Tyrian Rose
Grenadier - - - - Brilliant Scarlet Cerise
Magnet - - - - - Deep Cream Pink
Olympia - - - - - Bright Deep Purple
Powerscourt - - - Large Lavender
Splendour - - - - Large Deep Maroon
The Prince - - - Rich Clear Crimson

Brand's 873 Beautifully illustrated Catalogue—everything for the garden—free on request.
GRANVILLE ST., VANCOUVER, B.C.

Let Us Service Your Battery
You'll not be sorry
Phone G 1442
AUTO ELECTRIC SERVICE
965 YATES ST.

HAYWARD'S B.C. FUNERAL Co.
Phones
E 3614 G 7679

Funeral Service
G5512

S. J. Curry & Son

New Covers!

We specialize in recovering upholstered furniture. Big selection of materials and moderate prices.

SMITH & CHAMPION
LIMITED
740 BROUGHTON ST.

PRIZE WINNERS
for BRITISH COLUMBIA
TURRET PIPE TOBACCO
$250.00 CONTEST

In this contest, thousands of letters were received, and the general excellence was such as to make the work of the judges very difficult. However, after careful consideration, the judges in the popular $205.00 Turret pipe tobacco contest have awarded cash prizes as listed below. This $250.00 is given to British Columbia smokers only. Ontario and the other three Western provinces receive a similar amount; *making a grand total in cash prizes*, for the five provinces, of $1,250.00.

1st PRIZE - $50.00
Spencer, Austin, 133-29th St. E., North Vancouver, B.C.

2nd PRIZE - $25.00
Carter, Robert B., Drawer 37, c/o B.C. Forest Branch, Prince George, B.C.

20 PRIZES OF $5.00

Johnson, Charles S. ..... Vancouver
Cropper, E. ..... Vancouver
Sjoquist, C. Eric ..... Vancouver
Shanks, J. A. ..... Victoria
Nightingale, M. L. ..... Revelstoke
Swann, Lawrence G. ..... Vancouver
Roche, Val J. ..... Vancouver
Stuart, Randolph ..... Victoria
Gibbs, George M. ..... Vancouver
Stubbs, G. W. ..... Victoria
Cochrane, W. Hastie. Vancouver Is.
Jefferson, Robert ..... Victoria
Forbes, Lamont ..... Victoria
Barron, Percy ..... Vancouver
Peters, E. J. ..... Vancouver
Shenstone, F. R. ..... Vancouver
MacDonald, J. D. ..... Colwood
Ramsey, J. C. ..... New Westminster
Eldred, F. C. ..... Vancouver
Taylor, D. S. ..... Cranbrook

75—$1.00 PRIZES

Membeny, Don ..... Vancouver
Bryden, J. A. ..... Vancouver
Woodward, W. J. ..... Victoria
Dickson, Peter ..... Vernon
Winger, V. T. ..... Vancouver
Grogan, Leo ..... Victoria
Brisco, George ..... Victoria
Flowers, H. ..... Victoria
Beattie, Geo. A. ..... Vancouver
Gatenby, T. ..... Vancouver
Ikin, A. R. ..... Westbolme
Balcombe, Theodore ..... Victoria
Cowan, Geo. ..... Vancouver
Gainsbury, Wm. Jas. ..... Revelstoke
White, T. ..... Vancouver
Reynolds, Charles B. ..... Vancouver
Lucas, H. ..... Vancouver
Steele, Daniel M. ..... Vancouver
Dyer, Henry ..... Victoria
Hicks, H. F. ..... Oyama
Bing, Leslie B. ..... Victoria
Riley, Joseph E. Bonnington Falls
Weber, C. ..... Vancouver
Yates, J. Austin Stewart. Victoria
Polglase, E. ..... Vancouver
Noakes, A. O. ..... Victoria
Brooker, George Wm. ..... Victoria
Morgan, Frank S. ..... Malakwa
Birch, James T. ..... Vancouver
Kappele, Arthur J. ..... Vancouver
Wood, S. C. ..... New Westminster
Carter, John G. ..... Vancouver
Richardson, Norman ..... Chilliwack
Taylor, Chas. ..... Vancouver
McGrath, A. L. ..... Yahk
Steeds, Fred G. New Westminster.
Curtis, H. E. ..... North Vancouver
Morton, James ..... Victoria
Rubbra, F. C. C. ..... Victoria
Rose, Charles E. ..... Victoria
Hennessy, Ernest R. ..... Vancouver
Bennett, S. A. ..... Vancouver
Spencer, James F. ..... Port Alberni
Hansen, J. E. ..... New Westminster
Armstrong, Charles ..... Nelson
Wright, Arthur M. ..... Whaletown
Rochford, T. ..... Vancouver
Mansel, F. C. ..... Vancouver
Wallace, Norman C. ..... Nelson
Jarrett, F. G. ..... Nanaimo
Whittaker, John ..... Port Kells
Eckford, A. E. T., N. Vancouver
Leyland, Jas ..... Vancouver
Apriss, Frank ..... Victoria
West, T. A. A. ..... Vancouver
Brough, B. E. ..... Vancouver
Kirby, H. T. ..... Kimberley
Johnston, W. Wyllie ..... Vancouver
Carroll, Fred T. New Westminster
Meeres, Geo. A. ..... Nelson
Frar, Frank ..... Vancouver
Dow, C. J. ..... Vancouver
Bayley, John ..... Westminster
Hutt, L. F. ..... Vancouver
Fulker, H. C. ..... Vancouver
Hogg, George ..... Vancouver
Carlson, Nils ..... Trail
Humphrey, J. A. ..... Nanaimo
Simon, G. ..... Victoria
Warner, William C. ..... Victoria
Turner, John ..... Vancouver
Hadley, Geo. ..... Lasqueti Island
Clutterbuck, A. P. ..... Vancouver
Carson, John ..... Nanaimo
Jeffrey, R. E. ..... Victoria

In addition to the cash prizes, 100 half-pound tins of Turret pipe tobacco awarded to

Bradner, I. Wilson ..... Vancouver
White, W. H. ..... Victoria
Rolston, E. L. ..... Eburne
Saville, Alfred ..... Vancouver
Mills, Ed. ..... Terrace
Myers, Julian P. ..... Prince George
Paulding, J. E. ..... New Westminster
Henslowe, J. L. ..... Victoria
McConnan, Harold ..... Vancouver
Coakley, T. F. ..... Vancouver
Hawkes, Fred ..... Campbell River
Shreeve, A. ..... Vancouver
Richmond, Kenneth Wm. Victoria
Dunne, C. W. ..... Crofton
Dellert, R. B. ..... New Westminster
Cairns, H. E. ..... Goldstream
Clarke, R. O. ..... Victoria
Behnsen, Henry F. W. ..... Victoria
Bamford, John L. ..... Vancouver
Williams, John ..... Victoria
Grant, Thomas ..... Victoria
Billinghurst, E. E. B. ..... Victoria
Moase, S. E. ..... Revelstoke
Sparks, Alfred ..... Vancouver
Graham, J. W. ..... Lytton
MacDonald, John E. ..... Vancouver
McGregor, B. ..... Vancouver
Hargreaves, Wm. ..... Vancouver
Pinnell, T. ..... Victoria
McCulloch, J. ..... Vancouver
Hall, Charles W. ..... Vancouver
Dight, Walter T. ..... Vancouver
Berney, C. G. ..... Vancouver
Trail, D. Ov. ..... Vancouver
Turner, Archie E. ..... Vancouver
Sterling, S. W. ..... Murrayville
Duke, W. J. ..... Victoria
Horan, George ..... Victoria
La Clair, Tom ..... Stewart
Hanson, Wm. B. ..... Vancouver
Ealden, E. C. ..... Chapman Camp
Tree, Syd. ..... Vancouver
Johnston, Wm. ..... Penticton
Wilson, Ian ..... Abbotsford
Walter, F. W. ..... Victoria
Craig, Gordon ..... Vancouver
Partridge, S. H. ..... Victoria
Kelsey, C. ..... Erickson
Cockett, E. J. ..... Murrayville
Llewellyn, David ..... Vancouver
Murphy, Jack ..... Vancouver
De Macedo, Louis E. ..... Victoria
Stow, J. P. ..... New Westminster
Duncan, James ..... Victoria
Horner, P. T. ..... Vancouver
Savage, H. G. ..... Victoria
Priest, B. ..... Vancouver
MacKenzie, E. Stuart. Vancouver
Hart, J. ..... Vancouver
Steele, W. J. ..... Vancouver
Paterson, Jack T. ..... Vancouver
Francis, Arthur ..... Victoria
Hill, Burgess ..... New Westminster
Turner, R. W. ..... Vancouver
Fox, H. S. ..... Duncan
Hiebert, John ..... Vancouver
Bardsley, E. ..... Vancouver
Harrison, H. ..... New Westminster
Noble, R. D. ..... Victoria
Scarborough, A. ..... Victoria
Pollock, Edwin ..... Vancouver
Happell, Robert ..... Vancouver
Herring, Hugo E. ..... Vancouver
Stark, Mack ..... Vancouver
Thomas, E. Kenlem ..... Vancouver
Maudsley, John ..... Vancouver
Stair, Harry J. ..... Vancouver
Black, A. S. ..... Vancouver
Jennings, G. H. ..... Victoria
Scrimshaw, H. ..... Victoria
Evans, E. B. ..... Vancouver
Fairbairn, M. G. ..... Comox
Tully, Reg. E. ..... Vancouver
Farrington, M. ..... Vancouver
Hanford, H. G. ..... Vancouver
Watson, N. S. ..... Victoria
Harrison, A. ..... New Westminster
Carr, G. A. ..... Vancouver
Clarkson, Donald V. ..... Vancouver
Bayley, H. E. ..... Victoria
Wyndham, S. ..... Vancouver
Mitchell, Albert ..... Vancouver
Miller, L. ..... Vancouver
Gee, M. T. ..... Courtenay
Parkin, Joseph W. ..... Nanaimo
Billow George ..... Vancouver
Thomson, Alex ..... Victoria
Johnston, Andrew R. Vancouver
Armour, W. E. ..... Vancouver
Clifford, C. ..... Vancouver

Our congratulations to the winners in this contest and our hearty thanks to all who entered it.
Imperial Tobacco Company of Canada, Limited

At the first sneeze

When you get a chill, a headache, and begin sneezing, Nature says a cold is coming on ... go after the cause ... take a few Grove's Bromo Quinine tablets . . . and that's the end of it.

Grove's LAXATIVE BROMO QUININE
THE ONLY BROMO QUININE

RUPTURED

An appliance which may be worn day and night with perfect comfort. Write for Illustrated booklet describing the Hyde Hernia Pad, the one which aids Nature to heal the broken tissues.
Price, single rupture, $6.00; double, $7.50
Hyde Hernia Belt Co.
Security Bldg., 5 Toronto St., Toronto

NOTED ACTOR KNOWN HERE

James Neill, Who Died in Los Angeles This Week, Played Here Often

Many Victorians will be interested in the news of the death, at the age of seventy, of James Neill, a veteran actor, who was well-known to audiences here in prewar days. Stricken with a heart ailment two weeks ago, he died in Los Angeles last Sunday.

For more than fifteen years, covering more than 6,000 performances, Neill had played the part of Edmund Dantes in "The Count of Monte Cristo," until his name was almost a synonym for the play in the minds of drama lovers. For some years he had played for the screen as well as on the stage, the last motion picture in which he appeared being "Man to Man," while previously he had appeared in "King of Kings," and as Aaron in "The Ten Commandments." His widow is Edythe Chapman, known as "Hollywood's Mother."

Neill was brought to this country from Ireland as a small child, by his parents, and made his first stage appearance in New York in 1875. He played in "The Two Orphans," as d'Artagnan in "The Three Musketeers," in "A Celebrated Case," and other romantic plays. His first appearance in "The Count of Monte Cristo" was in Booth's Theatre in 1883. An unusual interest in his career was his attempt to impersonate Christ in a passion play produced in 1886 in San Francisco, where he was a popular player. The effort was frowned upon by the authorities, and, after running for a few weeks, it had to be withdrawn, and an attempt to have it produced in New York was prevented by the authorities.

When they visited Victoria, to play at the old Victoria Theatre, Neill and his wife were very great favorites both on and off the stage, and usually remained for a week or more, being much feted during their stay. Numbers of local people have kept in touch with them and have visited them in Los Angeles.

Most of the 33,000 strikers in a recent wage dispute at textile mills in Sweden were women.

Kirkham's Money Savers

Good Four-String Brooms, one only to each customer.....29¢
Snowflake Pastry Flour, 10-lb. paper bag.....35¢

Reception Pure Apricot Jam, 4-lb. tin.....47¢
Ensign Pure Orange Marmalade, 4-lb. tin.....44¢
Mack's Best Peas, No. 5 sieve, 3 tins.....27¢
King-Beach Choice Tomatoes, medium tins.....10¢
Santa Clara Large Prunes, 40-50 size, 3 lbs. for.....29¢
Blue Ribbon Tea, per lb., 3 lbs. for.....44¢ $1.30
Robin Hood Oats with china or tumbler, 35c pkts.....28¢
Clark's Soups, 3 tins.....25¢
Small White Beans, 4 lbs. 23¢

2 lbs. Lump Sugar Free with 1 lb. Banquet Coffee.....55¢

Aylmer Sweet Preserved Red Plums, 3 tins.....29¢
Sunny Smile Preserved Apricots, 1-lb. tall tins.....15¢
Jaeger Choice Norwegian Sardines, 2 tins.....25¢
Imported Broken Glace Cherries, per lb.....35¢
Icing Sugar, 3 lbs.....23¢
Cox's Gelatine, pkt.....15¢
Roman Meal, pkt.....32¢
Sago and Tapioca, 2 lbs. 13¢

Jif Soap Flakes 2 large cartons.....35c
Pendray's Water Glass, 2 tins.....35¢
Royal Crown Pure Concentrated Lye, tin...10¢

Household Ammonia, large bottles.....11¢
Imported Castile Soap, large 10c cakes, 4 for.....25¢

Orange Cream Biscuits, fresh made, regular 35c lb. for...25¢

Ormond's Cream Crackers, large packet.....18¢
Christie's Graham Wafers, regular 35c tin for.....28¢
Fig Bars, fresh made. Special, per lb.....15¢
Cream-Filled Chocolates, extra special, reg. 40c lb.....25¢
Hard-Boiled Mixed Candy. Special, per lb.....15¢
Chocolate and Sugar-Coated Pitted Dates, reg. 35c lb., for.....25¢

NAVEL ORANGE SPECIAL

15¢ dozen, 3 dozen for.....43¢
20¢ dozen, 3 dozen for.....55¢
25¢ dozen, 3 dozen for.....69¢
29¢ dozen, 3 dozen for.....85¢
35¢ dozen, 3 dozen for.....95¢

Arizona Grapefruit, 5 for.....25¢
Nice Juicy Lemons, dozen, 25¢ and.....15¢
Fresh Rhubarb, 3 lbs.....25¢
Cooking Apples, 6 lbs.....25¢
Bitter Oranges, for marmalade, per doz. 45¢ and.....30¢
Unsulphured Figs, black or white; 2-lb. pkt.....30¢
Fresh Dates, 3 lbs.....21¢
Ripe Bananas, dozen.....30¢

Okanagan Apples—
McIntosh Reds, box.....$2.15
Rome Beauty, box.....$1.95
Fine Local Potatoes—
15 lbs.....25¢
Sack.....$1.15

Large Head Lettuce, each.....10¢
Fresh Asparagus, bunch.....25¢
Fresh Spinach, 3 lbs.....25¢
Early Rose Seed Potatoes, 9 lbs. for.....25¢
Fine Sweet Turnips, 10 lbs. 25¢
Root Artichokes, 6 lbs.....25¢
Good Sound Onions, 8 lbs. 25¢
Fresh Cauliflower, each and.....20¢ 15¢

Strictly Fresh Eggs—B.C. Fresh Extras, per dozen.....23¢

Extra Choice New Zealand Creamery Butter, lb.....40¢
3 lbs. for.....$1.18
Finest Selected Creamery Butter, per lb.....38¢
3 lbs. for.....$1.12

Mild Sugar-Cured Breakfast Bacon, piece cut, per lb.....28¢
Picnic Hams, per lb.....18¢
Home-Cooked Corned Beef, sliced per lb.....25¢
Extra Choice Home-Cooked Ham, sliced, per lb.....45¢
Very Mild Cheese, lb.....22¢
Pure Lard, per lb.....16¢
3 lbs. for.....45¢
Peanut Butter, 2 lbs. for.....25¢
Fresh Rendered Beef Dripping, 3 lbs. for.....25¢

Fletcher's Extra Choice Peameal Back Bacon (piece cut), lb.....33¢
Fletcher's Extra Choice Cottage Rolls, whole or half, lb.....23¢

SAVING PRICES ON FRESH-KILLED VEAL, LOCAL AND N.S.W. LAMB AND CHOICE QUALITY BEEF

New South Wales Lamb
Shoulders, lb.....16¢
Loins, lb.....20¢
Legs, lb.....25¢
Young N.S.W. Mutton
Shoulders, lb.....11¢
Loins, lb.....15¢
Legs, lb.....20¢
Large Rabbits, each.....35¢
3 for.....$1.00
Shoulders Young Pork, lb.....15¢
Legs Young Pork, lb.....22¢
Pure Pork Sausage, 2 lbs.....45¢
Fresh-Killed Chicken, 2 to 3 lbs., per lb.....42¢
Boiling Fowl, lb.....25¢
Local Lamb
Shoulders, lb.....16¢
Legs, lb.....30¢
Ribs of Lamb, lb.....20¢
Stewing Lamb, lb.....10¢
Fresh-Killed Veal
Shoulders, lb.....15¢
Legs and Rumps, lb.....25¢
Stewing Veal, lb.....10¢
Choice Quality Beef
Prime Roasts, lb.....25¢
Rump Roasts, lb.....20¢
Rolled Roasts, lb.....20¢
Pot Roasts, lb.....10¢
Boiling Beef, lb.....8¢

Fresh-Caught Red Spring Salmon, lb.....25¢
Fresh-Filleted Cod, 2 lbs. for...25¢

H. O. KIRKHAM & CO., LTD.
612 Fort Street
NEW TELEPHONE NUMBERS
G 8121 Groceries (3 Phones) E 8931 Fruit
G 8135 Meats, Fish, Provisions (2 Phones) E 8931 Office and Delivery Inquiries

You Owe Yourself Protection Through
Fire INSURANCE Automobile
ELSIE B. RICHARDS
Suite 7, Metropolitan Building, opposite Postoffice
PHONE EMPIRE 7722

We Are Finding Difficulty
in keeping our employees, all disabled ex-service men, at work, even on a half-time basis, owing to lack of orders. We appeal for every possible job. Inquiries invited. Estimates free.
The Red Cross Workshop
584-6 Johnson Street E mpire 3513

MORE AID IN EMPLOYMENT

Continued from Page 1

of Government buildings throughout the province, at $209,939, were down nearly $200,000 from $400,750 last year. Mr. Pattullo said this was a "gross underestimate."

Mr. Bruhn said this was the estimate of the Government architects and had been closely checked.

RECEIPTS SHOWN

For steam boiler inspection, for which $3,070 was asked, estimated receipts of $40,000 were deducted from a total vote of $43,070. This, said Mr. Pattullo and Mr. Manson, was concealing the true cost of this service.

In a similar way, Mr. Manson averred, expenditures totaling $2,000,000 should be shown in the estimates and was not.

The practice of showing receipts in the estimates was a departure from practice, Mr. Manson continued.

UNEMPLOYMENT DISCUSSED

Mr. Pearson challenged a vote of $100,000 for unemployment relief in 1931-1932. He asked was this all that was going to be voted for the purpose.

Mr. Bruhn explained there was no way of estimating what sum would be required for the year, and special warrants might have to be resorted to if necessary.

Mr. Pearson renewed his statement that unemployment would be permanent. The time was coming, some thought, that the whole of the world would be directed by a central economic union. British Columbia, he said, suffered from a seasonal unemployment widely diverse as to industries and seasons. Shorter hours and higher wages, he averred, would correct all this.

NOT SUFFICIENT

The town of Ladysmith was practically "going off the map" with its mines closing down, the member for Nanaimo continued. The sum of $100,000 would not cover the needs of Vancouver Island unemployed alone, he declared. Unemployment was the most vital question in British Columbia, he concluded.

Unemployment was admittedly a serious question, and the end of the problem was not yet in sight, Hon. R. H. Pooley stated. The $100,000 vote was to match $100,000 promised by Ottawa, and other means would be taken to handle the question throughout the year, he said. The Legislature would have to act soon on the matter, to take advantage of the Federal offer, he said.

GOVERNMENT COMMENDED

Colonel Nelson Spencer (Conservative), Vancouver, appealed to the House to keep politics out of the question of unemployment. He praised the efforts of the Government in dealing with the situation last Winter. No Government could have done more, he said.

Mr. Uphill visioned conditions under which, he said, municipalities might not be able to continue to vote sums for unemployment, and Governments would be obliged to pay all the cost of such relief. A shorter workday and no reduction in wages would be the only solution, he said. Lowering the old age pension limit would also help, he said.

Abandon Prosecution

VANCOUVER, March 20 (CP).—Prosecution of Ronald McDougall, eighteen, charged with the theft of a motorcycle, was abandoned in police court, the charge against him being withdrawn.

McDougall, who is a brother of Fraser McDougall, alleged bandit and jail-breaker, was arrested on the complaint of his brother-in-law, L. C. West. West appeared in police court and asked for the withdrawal of the charge.

City Prosecutor W. M. McKay stated that he had no objection to the withdrawal in view of the fact that the accused youth's mother had promised to take him to her home in Seattle.

Announcements

Miss Hanman takes advantage in this column of speaking personally, as it were, to every woman who may need the treatment she gives, realizing as she does all the doubts and fears that assail one at the thought of taking a step one may not have taken before. She endeavors to explain that there is just nothing whatever to fear. The treatment is safe, efficacious and permanent. 503 Sayward Building. Phone G 7642.

Health and the Choice of Bread are more closely related than many people realize. By choice of Masters' Brown Health Bread you are investing in delicious purity which has won the favor of dietitian and housewife alike. If you are not one of our patrons now, make the experiment today.

Gloria Maisonette, operated by a Harper Method graduate, 207 Belmont House. Shampoo, 50c; scientific scalp treatment, 50c; finger wave, 50c; marcel, 50c; face and neck massage, $1; steamoil, $1. G arden 6251.

Check and Double Check — A run-down battery probably indicates a fault in the electrical system. Auto Electric Service of 965 Yates Street, always check up the system free of charge when batteries are brought here for recharge.

Miss Frances Morrison and Miss Dorothea Sheret, formerly with Hudson's Bay Hairdressing Parlor, are now at Freer's Hairdressing Parlor, 740 Fort Street. Phone E 4023 for appointment.

Wedding Stationery requires the best of work and careful attention. Our experience, plus the best of materials, is your guarantee. Prices reasonable. The Colonist Printing Department, 1211 Broad Street.

Advice to Mothers—Park the kiddies at the Coliseum on Saturday at 10 a.m. to see the wild animal picture "Rango," while you are shopping. 10c.

Morning special at hairdressing parlors, David Spencer, Ltd., 9 till 10 o'clock: Marcel, 50c; finger wave, 50c; shampoo, 25c extra. No appointments for this special.

The Popular Blend is "Punjab," served at Stevenson's, Yates or Douglas, with Free Teacup Readings, afternoons, 3 to 5.

Dr. Lewis Hall, dentist, 204 Sayward Bldg. Phone E mpire 0511.

Drive to Sidney—Roberts Bay Inn. Dinners, teas.

City & District

Entries From Montreal—Entries have been received from Montreal in the professional original composition class for the forthcoming Victoria Musical Festival.

Motorists Fined—Two motorists were fined $5 each in the Oak Bay police court yesterday afternoon for failing to produce their drivers' licences when called upon to do so by an officer of the law.

House Entered—Burglars entered the home of H. Bussey, 617 Cornwall Street, between 8 o'clock and 11:15 o'clock last night, according to a report filed with the police. Failing to secure any loot, they ransacked a number of drawers and escaped leaving the place in a state of chaos.

Barbers' Bill Read—Amendments to the Barbers' Act received committee consideration in the Legislature yesterday, and were reported complete without change. J. W. Cornett, M.P.P., South Vancouver, explained the bill was to provide changes suggested by provincial health regulations.

Woman Attacked—That she was struck in the face, knocked down and assaulted by an unknown man who ran away when she cried for help, was the report to the police last night of Miss Winnie Linton, 2011 Cook Street. The offence, Miss Linton reported, took place on Cook Street, close to View Street, shortly before 9 o'clock.

CANADIAN SCOTTISH WILL HOLD WORKOUT AT OAK BAY TODAY

Canadian Scottish senior ruggers will hold a workout today at Oak Bay Park, at 3 o'clock. All players are asked to attend.

Pastor Will Tell Why Christ Has Central Position

At Victoria West United Church on Sunday morning Rev. O. M. Sanford will preach on "The Glory of Jesus Christ" and the reasons for His being central in the world's thought today. There will be a story for boys and girls, who are attending in larger numbers each morning. In the evening the sermon subject will be "People Who Are Deceived About Religion."

Wolf Cubs Hold First Investiture

The first investiture of the Cathedral Pack of Wolf Cubs was held last night in the gymnasium of the Memorial Hall, when fourteen boys were enrolled by taking the Cub promise in the presence of the parents and friends. After the ceremony, short displays were given of jumping and Cub games. Later a meeting of parents was held, at which a pack committee was organized.

The pack at present numbers twenty-one, and there are vacancies for three more boys. W. J. Munroe and Mr. Kenwrick are acting as cubmaster and assistant cubmaster, respectively, and Rev. F. A. Ramsey is honorary cubmaster and chaplain.

IS FOUND GUILTY ON RIOT CHARGE

VANCOUVER, March 20.—John Cunningham, charged with inciting to riot and uttering seditious words, was found guilty of the latter charge by a jury in Assize Court. Cunningham was remanded for sentence until the conclusion of the assizes.

Cunningham was charged on the two counts as a result of an unemployment demonstration on Cambie Street grounds, December 19.

It was his second trial on the charges, the jury having disagreed at the previous hearing on March 10.

Five Policemen Are Injured in Clashes

BERLIN, March 20 (AP).—Five policemen were injured tonight in breaking up numerous political clashes in different parts of Berlin's west side. Communists attempted to form processions as a demonstration against National Socialists in connection with the recent assassination of one of their members in Hamburg.

U.B.C. STUDENT DIES

DUNCAN, March 20.—The death occurred suddenly yesterday at the home of his parents, Mr. and Mrs. R. G. Mellin, Quamichan Lake, of Richard James Mellin, a student at the University of British Columbia, at the age of twenty-five years. The deceased was a native son, born in this district, and esteemed by all who knew him. While he had been in indifferent health recently, his death was unexpected, and came as a shock to his many friends. The funeral will take place tomorrow afternoon at St. Peter's, Quamichan, arrangements being in the hands of the Whidden Undertaking Parlors, Duncan.

Cub Pack Meets

DUNCAN, March 20.—Duncan Pack of Wolf Cubs enjoyed a basket banquet at St. John's Hall. Cub Instructors V. Jaynes and S. Reilly supervised the preparations and serving, which were done by the Cubs themselves. An hour was spent after supper in games and competitions, followed by a sing-song and a short sketch, "The Funny Man," presented by Sixer D. Dunkeld and Cub L. Thorpe.

ITHACA, N.Y., March 20 (AP).—Dr. John Henry Comstock, eighty-two, entomologist at Cornell University for forty years, died today.

"Did you see a hat fly by?"
Yes, but it didn't fit me, so I let it fly on."—Lustige Kolner Zeitung, Cologne.

MAKES BID FOR TOURIST TRADE

Pacific Coast Unites in Publicity Effort to Attract Visitors This Way

In a four-page advertisement, appearing in one of the leading weeklies out today, the entire Pacific Coast is portrayed as a unified vacation land to the residents of the East, Middle West and South.

In a panoramic spread of the coastal states and provinces from British Columbia to Washington, Oregon and California, the major scenic attractions of the Pacific Coast empire were placed before the potential Summer tourist in other sections. This advertising message is a running story of a trip through the territory as large as Germany and France combined, and larger than the fifteen states bordering on the Atlantic seaboard.

The advertisement is sponsored by the official community advertising organizations of Seattle and other Pacific Northwest cities, including Victoria, Vancouver, Bellingham, Everett, Seattle, Olympia, Longview and Portland, and also Los Angeles and San Francisco. The immediate aim is to sell the Pacific Coast to the business man and others as a tour that need cost no more in time and money than a vacation with a single and more limited objective. Across two pages of the advertisement is a heading that the "Pacific Coast is only two or three days from most of America," while the Parliament Buildings in Victoria are displayed at the head of the descriptive matter.

PRAISE FOR EFFORT

"This joint advertising effort by the four major sections of the Pacific Coast establishes a precedent in the history of advertising in America," said David Whitcomb, former president of the Seattle Chamber of Commerce, and president of the Pacific Travel Association in commenting upon the advertisement today. "It is an exemplification of the principle of Coast unity for which community and business leaders in California, Oregon and Washington have been working during the last decade.

"The background advertising, such as is carried out in a most dramatic manner in this four-page advertisement, is necessary to create a desire in the minds of potential travelers to see the Pacific Coast before they will buy a ticket for any specific point of destination," said Mr. Whitcomb. "This unified action will do much to offset the trend of travel toward Europe, which already has a great background of appeal, and will turn into the channels of Western trade and business a portion of the $700,000,000 which our tourists have been spending annually abroad."

Those participating in the advertisement out today are the Puget Sounders and British Columbians, Associated, whose work is administered by the publicity department of the Seattle Chamber of Commerce; "On-to-Oregon," Incorporated, at Portland; "The All-Year Club" of Southern California, at Los Angeles; Californians, Incorporated, at San Francisco. Each of these organizations pays for one of the four pages used. All inquiries resulting from the advertisement addressed to any one of these organizations will be turned over to the others, and the person making inquiry will receive literature from all.

Big Reception Planned by Cabinet Ladies

OTTAWA, March 20 (CP).—The outstanding social event in parliamentary circles in the capital will be the reception, next Wednesday evening, in the Parliament Buildings, given by Miss Mildred Bennett, sister of the Premier, and the wives of the Cabinet Ministers. This annual event promises to be more than interesting with so many new official hostesses in the Capital.

Central court of the centre building will be adorned with potted plants and quantities of Spring flowers. The hostesses will receive their guests there. Dancing will be held in the railway committee rooms and a buffet supper served in the parliamentary reading room. About 1,000 invitations will be issued to the parliamentary visitors and members of the official set of the capital.

Col. Hanford Macnider, United States Minister to Canada, will entertain at luncheon on Tuesday, March 24, in honor of members of the parliamentary press gallery and the members of the diplomatic corps of the city.

On March 23, Mrs. Hugh A. Stewart, wife of the Minister of Public Works, and Mrs. W. A. Gordon, wife of the Minister of Immigration and Colonization and of Mines, will hold a reception at the Roxborough Apartments.

During the past week, the annual dinner given by the Prime Minister and Miss Mildred Bennett for Conservative members of Parliament and their wives, was a very delightful event. Miss Bennett also entertained at luncheon the following day, when covers were laid for eighteen.

A reception also was held this week by Mrs. C. H. Cahn, wife of the Secretary of State, and Madame Alfred Duranleau, wife of the Minister of Marine. More than 600 guests attended.

Lady Clark, wife of the British High Commissioner, will receive on Monday afternoon at Earnscliffe for the parliamentary visitors in the capital.

ST. MARTIN'S TEA A SUCCESS

The shamrock tea at St. Martin's, Obed Avenue, on Tuesday afternoon, was a great success. The hall had been prettily decorated with daffodils, primroses and ferns by Mesdames Beaumont, Gilbert and MacGregor. Mrs. Sadler was convener for the teas, assisted by Mesdames Fisher, Forman, Thompson and Merritt; Mrs. Butterfield, reception; Mrs. Eade and Mrs. MacGregor, entertainment; Mrs. Beaumont and Mrs. Gilbert, miscellaneous stall. Mrs. Gosse won the bag donated by the president, Mrs. H. R. Sharples. The following programme was greatly enjoyed by those present: Opening address, Canon Stocken; recitation, Edwin Eade; harp selectoin, Miss C. Patrick; selected Irish songs, Mrs. Frank Tupman and Mrs. Frank Holmes, and Irish jigs by little Margaret Walsh.

Just Roamin' Around

BY TWO ROVERS

Only a few days ago, the 17th of March, 1931, A.D., to be exact and precisely exact at that, Rover was patricianly proud of his green ribbon.

Today, he is as proudly sporting a light blue bow of huge dimensions, and, like his master, inwardly praying for Cambridge to win the boat race, or to be exactly precise, the Oxford and Cambride University boat race.

The only reason I can give for suddenly becoming so very particular as to the definitely exact titular terminology used in describing or denoting anything whatever, in this our daily half-column, is that we have noticed, at frequent intervals, letters to The Daily Colonist emphasizing the statement that either "King James I was not King of England," or that "Queen Victoria was not Queen of England," or that "there was no English fleet and no Queen of England in the year 1854," etc., etc., etc.

All of which is truly edifying. It is also just as true to assert that, in spite of letters of this description being, as they are, addressed to the editor of The Colonist, there is no such paper (or rather newspaper) in Victoria, British Columbia.

The correct cognomen of this newspaper is The Daily Colonist, which those, who are not usually too superciliously punctilious, to save time and the patience of their friends, speak of as The Colonist. It is shorter, time-saving, and quite intelligent to intelligent gentle folk.

Simple, isn't it? So we usually, sans quibbling, except to pedants, refer to the classic boat race, which is being run today on the good old Thames (in England, by the way, as there is also a River Thames on this Continent of North America) as "The Boat Race."

Just as we, in our everyday conversations, and in our happy-go-lucky, slipshod, but typically conventional and possibly vulgar manner of speech, speak of our Royal Sovereign as the King, when, if we were to follow the irascible pedantry of suburban provincialism and silly picayunishness to its logical conclusion, we should refer to his as His Most Excellent Majesty, George the Fifth, by the Grace of God of Great Britain, Ireland and the British Dominions beyond the Seas, Defender of the Faith, Emperor of India.

What a bore life would become, what bores we should become, and what boredom we bores would bore our friends with, if we had any. "Alas! for the petty ignorance of the super-educated," as Chesterton would remark.

Let us come back to our muttons: The University Boat Race, in common parlance, "The Boat Race."

Today's event will be the eighty-third, Oxford and Cambridge having each won forty-one, and one race, 1877, being a dead heat. Oxford's time, 1911, 18:29, was the best on record and may not be beaten today. In the following year, 1912, the race had to be run twice owing to both boats sinking on the first occasion.

The first race was run at Henley, 1829, which Oxford won easily, but the race was not then an annual event. From 1915 to 1919, inclusive, there was no race on account of the war.

While Rover has never seen the "Battle of the Blues," his master remembers witnessing the race of 1883 from Hammersmith Bridge and also wore a light blue rosette at the same place in 1891; two days to be marked with white stones of remembrance.

With all thy might and a right
good will,
Pull harder! and may the best
crew win!
Life's race to the swift, who show
their skill;
Life's stream is narrow; the banks
close in;
There's bend to the course. Thy
hopes fulfill!
Pull harder! And may the best
crew win!

TWO BILLS GIVEN FIRST READING IN HOUSE OF COMMONS

OTTAWA, March 20 (CP).—Two bills received first reading in the House of Commons today, both sponsored by Hon. Hugh Guthrie, Minister of Justice. One amends the Canada Evidence Act to the extent that in future proof of licence for the operation of companies may be adduced by an affidavit submitted by a proper officer, while the other amends the Ticket-of-Leave Act in order to regularize a practice that has been carried on for several years. It will be for the Solicitor-General to recommend men for ticket-of-leave instead of for the Minister of Justice. As matters work out now, the Solicitor-General actually makes such recommendations, but there is no statutory authority for the practice.

Island as Mountain Range to Be Theme

Rev. Robert Connell, whose writings on local geology and botany are well known to Victorians, will be the speaker at the meeting of the Victoria Centre of the Astronomical Society of Canada, to be held in Victoria College on Tuesday at 8 p.m. He has chosen for his subject "Vancouver Island as a Mountain Range," and will tell of the geological history of this Island. The lecture will be illustrated by photographs of various parts of the Island, some particularly good slides of the mountains in the north end of the Island having been made last Summer.

It has been the custom of the society to discuss at its meetings, not only astronomical subjects, but other related branches of science. The intimate relation existing between the science of geology and the study of the earth as an astronomic body makes the subject of Mr. Connell's lecture a particularly appropriate one. The meeting is an open one and all interested in the subject are cordially welcome.

Male followers of fashion in London are carrying triangular-shaped watches.

PHONOGRAPHS
Sensationally
REDUCED!
Your Choice of All the Leading Makes
Victor-Orthonphonic
Columbia
Sonora
Edison, Etc.
Fifty Cabinet and Console Models to Clear at Prices From
$9.75
Fletcher Bros. LIMITED (VICTORIA)
1110 Douglas Street

Week-End Specials

CANDY—
Butternut Chews
A delicious nut caramel, so pleasing to chew. Just the thing for the week-end. Special, half pound.... 30c

BAKERY—
Delicious Raisin Cup Cakes
Containing fresh raisins and baked just right. Special, doz... 20c

Stevenson's Homade Chocolates And Candies
725 YATES - TWO STORES - 1119 DOUGLAS
See Our Window Displays of Easter Gifts. Many Dainty Creations to Choose From—"The Kind She Likes"

FOR YOUR TAXI
PHONE
G arden 4151
AND GET A
Pacific Meter Cab
"THE METER'S ALWAYS CHEAPER"
Empress Taxi and Sightseeing Company, 756 Yates Street

DON'T READ THIS
Unless your feet are bothering you. C. Atherly, of Vancouver, writes about "Mosco," the wonder remedy for Corns, Callouses and Warts, as follows: "It is very good; it is making my feet fine."
Try "MOSCO," Too, 50c Jar, at
STEWART The Shoe Man 1015 Douglas St.

MOTHERS — GET RID OF YOUR CHILDREN
By parking them at the Coliseum Saturday, 10 A.M., and see the Wild Animal Picture "Rango"
10¢

Special!
Our Electrical Health Appliance Display Is Very Complete
Call and See Demonstration
Ask for Booklet
Hawkins & Hayward Limited
Electrical Quality and Service Store
1121 Douglas St., corner View St.
Phone E mpire 1171

May Quit Leadership Of Ontario Liberals

TORONTO, March 20 (CP).—"Report is rife throughout the Ontario Legislature that Mitchell F. Hepburn, M.P., absentee leader of the Ontario Liberal party, will abandon his vicarious leadership before the end of the year," The Mail and Empire says today.

"There is enough gossip about the absent Mr. Hepburn to justify the view, at least, that the Liberal members of the Legislature are dissatisfied with the present situation," the newspaper declares.

KING MIGHT VISIT IRELAND SHORTLY

By CARROLL BINDER
(Copyright, 1931, by The Chicago Daily News Foreign Service)

LONDON, March 20.—A proposal that King George visit the Irish Free State in the near future was discussed with the sovereign yesterday by Patrick McGilligan, Free State Foreign Minister, The Daily Herald reports.

Mr. McGilligan has returned to Dublin after a visit with Rt. Hon. J. H. Thomas in connection with the abolition of the right of Irish citizens to appeal over the Dominion Government to the British Privy Council. Each Dominion is entitled to abolish by legislation that ancient privilege, but a treaty between Britain and the Free State necessitated negotiations.

Ninety-seven per cent of the people now in Morocco are Moslems.

MILBURN'S HEART NERVE PILLS
Price 50c a b...

Smothering and Fainting Spells
Everything Would Turn Black

Mrs. Andrew Black, Harcourt, N.B., writes:—"I had been troubled with smothering and fainting spells and everything in front of me would turn black, and I would fall down in a faint and be unconscious for several minutes. I did not know what to do, until one day I was reading where Milburn's Heart and Nerve Pills had helped so many people and decided I would give them a trial. I used four boxes and found they help me wonderfully."

Sold at all drug and general stores, or mailed direct on receipt of price by The T. Milburn Co., Ltd., Toronto, Ont.

Women's Work and Institutes

I.O.D.E. Fashion Parade Will Be Colorful Event

Victorians Will View New Style Trend in Fashion Show of Commodore Broughton Chapter—Local Firms Associated in Presentation

The beautiful crystal ballroom of the Empress Hotel will be twice filled to capacity today, for the Spring style pageant to be presented under the auspices of the Commodore Broughton Chapter, I.O.D.E., and with the co-operation of such well-known firms as Angus Campbell, Ltd., Miss Livingstone, James Maynard, W. H. Wilkerson, George Straith and Brown's Nurseries. There will be afternoon and evening performances and a number of socially prominent women will act as manikins. The proceeds from the event are to augment the chapter's funds to provide a day nursery at the Orphanage.

The following reservations of tables have been made:

For the afternoon—Mrs. Walter Scott, Miss Dorothy Scott, Mrs. D. E. Campbell, Mrs. MacHaffie, Mrs. E. C. McQuade, Mrs. MacLachlan, Mrs. H. Andrews, Miss C. Code, Mrs. M. B. Jackson, Mrs. A. L. C. Madden, Mrs. H. P. Johnston, Mrs. M. Stevens, Mrs. H. Henderson, Miss D. Albhouse, Mrs. W. L. Clay, Mrs. E. Shields, Mrs. E. Zimmerman, Miss M. J. Galbraith, Miss Enid Brown, Mrs. A. Helmcken, Mrs. G. W. Anderson, Mrs. McFadden, Mrs. J. R. Kingham, Mrs. W. E. Harper, Mrs. W. C. Merston, Mrs. C. C. Paxton, Mrs. MacAllan, Mrs. W. McCarter, Mrs. W. B. Monteith, Mrs. T. A. Brady, Mrs. G. H. Richardson, Mrs. D. E. Bale, Mrs. A. Sutcliffe, Mrs. J. Lightbody, Mrs. McPherson, Miss McKinnon, Mrs. A. Galbraith, Mrs. Arthur Dowell, Mrs. A. Todd, Miss E. Hart, Mrs. J. O'Reilly, Mrs. Kennedy Smith, Miss Grant, Miss C. Wachter, Miss Savannah, Mrs. Tillson, Miss Camsusa, Mrs. McDonald, Mrs. E. Foot, Mrs. T. E. Taylor, Mrs. J. Eldridge, Miss Brocklebank, Mrs. Frank Burton, Mrs. P. Vibert, Mrs. D. Miller, Miss Stretton, Mrs. W. Colpman, Mrs. F. W. Francis, Miss D. Woollison, Miss Shandley, Mrs. W. A. Parrott, Mrs. C. J. Prior, Miss McKay, Miss K. Erb, Mrs. J. M. McPherson, Mrs. Angus Campbell, Mrs. A. B. Hodges, Mrs. Cornwall, Mrs. Leiser, Miss B. Hall, Mrs. A. E. Kent, Mrs. T. E. Taylor, Mrs. J. Eldridge, Mrs. Frank Burton, Mrs. Vibert, Mrs. D. Miller, Mrs. Hare, Mrs. T. C. Hubbard, Mrs. D. B. Martyn, Mrs. E. M. Smith, Mrs. G. Hansen, Miss Bray, Mrs. A. A. Jones, Mrs. T. H. Johns, Mrs. H. C. Carey, Miss Ogilvie, Mrs. Carmichael, Mrs. Cornwall, Mrs. A. E. Evans.

For the evening—Mr. E. E. Matthews, Mr. Parker, Mrs. P. McCarter, Miss Grimason, Mrs. McAdie, Mr. F. J. Morland, Mrs. Homer Dixon, Mrs. Frank Sehl, Mrs. E. Cantrell, Miss Helen Cameron, Miss L. G. Kirby, Mrs. R. Newton, Mrs. Sidney Oliver, Mrs. A. E. Starr, Mr. Worthington, Mrs. Cree, Mr. T. L. Sturgess, Mrs. Sylvester, Mrs. Hurst, Mrs. Norton, Mrs. William Luney, Mrs. McGavin, Miss Charlewood, Miss Raine, Mrs. A. H. Tanner, Mrs. Parberry, Mrs. Savage, Mrs. J. O. Cameron, Miss L. Brumpton, Mrs. Rounding, Mrs. Angus Campbell, Mr. O. J. Weller, Miss Soggo, Mr. E. Procter, Mrs. Charles E. Wilson, Mrs. Roy Manzer, Mrs. G. Briscoe, Mrs. Anderson (Winnipeg), Miss Jones, Mrs. Cluff, Mrs. Brae, Mrs. R. A. Graham, Mrs. Gatehouse, Miss Turner, Mrs. Cicero, Miss Dall, Miss Irene Bick, Mrs. S. Morley, Mrs. F. Stuart, Mrs. Hitchcox, Mrs. H. J. Wilson, Mrs. J. K. Hodges, Mrs. H. Nation, Miss W. Ellis, Miss M. Richards, and others.

Younger Set Plans Smart Summer Wardrobe

MITZI Green (1), juvenile movie star, wearing a smart little frock of powder blue chiffon and a becoming leghorn hat to protect her complexion from the sun. (2) A romantic garden frock of white mousseline, an old fabric revived this season. It is trimmed with sapphire blue silk ribbon streamers at the waistline with similar trimming on the wide-brimmed mousseline hat. (3) A member of the very younger set wearing a modish pyjama suit. It is made sun-tan style and sleeveless, with flop hat to match of printed and plain material.—Photograph by Associated Press.

Clubs and Societies

Chemainus Hospital W.A.

The monthly meeting of the Women's Auxiliary to the Chemainus General Hospital was held in the classroom of Calvary Baptist Church on Wednesday afternoon. There were fifteen members present, the president, Mrs. F. Reed, in the chair. A number of reports were given, Mrs. F. Clarke reporting on the last sewing meeting, at which nightshirts were started. The next meeting will be held on April 8. Mrs. Hall and Mrs. R. Robinson were appointed to the visiting committee for the coming month. The main business of the afternoon was the discussion as to whether it would be advisable, owing to the general depression prevalent, to hold the annual garden party in aid of the hospital, and it was decided to hold a bridge and whist drive instead, the date for this affair being set for April 14. It is to be hoped that all who possibly can will patronize this drive, as, owing to the great amount of sickness there has been in the district, the hospital and staff have been exceptionally busy and the wear upon bedding, etc., has been great, necessitating new articles in many cases. Mrs. J. Russel Robinson was appointed convener for the affair, and it was decided to give really good prizes. At the conclusion of the meeting, tea was served by Mrs. F. Clarke and Mrs. A. Work.

• • •

Mothers' Union Service

The annual Mothers' Union Service will be held at Christ Church Cathedral next Wednesday afternoon at 3 o'clock, the Dean of Columbia officiating. Mrs. Sidney Oliver will sing during the service and it is hoped there will be a good attendance.

• • •

Wilkinson Road W.A.

Under the auspices of the Women's Association of the Wilkinson Road United Church a very succesaful St. Patrick's supper and concert was held in the church on Thursday evening. The Sunday school room, where the supper was served, was beautifully decorated in white and green, the work of Mrs. Switzer and Mrs. Trickey, and the Irish stew and baked potatoes, which formed the main portion of the meal, proved very popular. Following the supper, a delightful musical programme, arranged by Mrs. W. J. Jones and Miss Kinnaird, contributed much to the enjoyment of the evening. The following contributed to the programme: Mrs. G. Jones, W. D. Kinnaird, J. A. Grant, J. W. Jones, A. E. Campion, Mrs. Pebernat, Mrs. W. J. Jones, the Misses Margaret and Ruth Pringle, Elfreda Jones, Dorothy Hodgson, Beatrice Jones, Doris Keen, Catherine and Jean Pebernat, M. P. Kinnaird and Alvaretta McNutt. Selections were also given by the Wilkinson Road Male Quartette.

• • •

Canadian Daughters' League

The social meeting of Assembly No. 5, Canadian Daughters' League, was held at Shrine Hall on Thursday, with a large attendance. Nominations were proposed for the election of officers for the coming term. Mrs. Jeune, convener of Group No. 2, reported on the investigation of toilet requisites and cosmetics manufactured in Canada. Mrs. Stewart read an interesting summary of the work being accomplished by the Local Council of Women. An invitation was received from the Native Daughters of British Columbia, No. 3, to attend a lantern lecture, entitled "Early Victoria," by Mr. A. Maynard, on Wednesday, March 25, in the New Thought Temple. The social committee, Group No. 3, under the convenership of Mrs. Otto, presented a good programme of entertainment for the evening, the speaker, Dr. A. O. MacRae, giving an address on "Scraps of Psychology." Mme. Stravakov rendered two charming solos.

• • •

Victoria Purple Lodge

The regular meeting of Victoria Purple Star, No. 104, L.O.B.A., was held in the Orange Hall on Wednesday evening, Worthy Mistress Mrs. E. Shand presiding. Several members from sister lodges were present. It is expected that the Right Worshipful Provincial Grand Mistress, Mrs. Burt, of Nanaimo, will pay her official visit in May. The St. Patrick's tea, held at the home of Mrs. W. E. Skett, was a very enjoyable affair and well attended. A "mock wedding" took place and caused much amusement. The winners of the green competition were: First, Mrs. A. E. Johnson; second, Mrs. J. M. Cooper; third, Mrs. F. Hatcher. Mrs. M. Joyce carried off the first prize in an amusing contest and Miss Gardner was second. The silk cushion was won by Mrs. A. E. Johnson with ticket No. 40. Refreshments were served by the hostess, assisted by Mrs. Ard and others. The next meeting will be held on April 1.

• • •

Moosheart Legion

A silver tea was held at the home of Legionaire O. Isaacson, 1013 Queens Avenue, on Wednesday. Games and contests were enjoyed by the guests, after which refreshments were served by the hostess, assisted by Legionaires F. Spouse and J. Jane. The tea tables were daintily arranged with spring flowers and decorations of green and white, symbolic of St. Patrick's Day. The guests were Legionaires F. Spouse, M. Gulipa, E. Naysmith, A. Lumley, B. Quaintance, W. Allen, J. Jane, M. Morry, B. Brown, R. Panting, E. Spouse, M. Pearce, E. Ellsworth, A. Ostler, O. Isaacson, Mrs. Isaacson, Mesdames E. Duffield, E. Wetherill, J. Earnshaw, A. Heving, L. Robinson, M. Ball, Misses B. Allen and E. Brown, and Brothers T. W. Spouse, A. Spouse, T. Spouse, J. Johnston, F. Moulton, G. Moulton, H. Hayward, T. Logie and Master B. Quaintance.

• • •

Sir M. B. Begbie Chapter

Sir Matthew Baillie Begbie Chapter, I.O.D.E., held a successful silver tea on board the hospital ship Columbia on Wednesday. Mrs. Myers, the regent, received the visitors, prominent among whom were Mrs. Curtis Sampson, Provincial president, I.O.D.E.; Mrs. J. H. Gillespie, Municipal regent, I.O.D.E.; the Bishop of Columbia; Archdeacon Laycock; Mrs. P. B. Scurrah, president of the Women's Canadian Club; Mr. and Mrs. P. F. Curtis, representing the Navy League, and the Mayor and Mrs. Herbert Anscomb. Mrs. H. Hamlet was convener for the tea, while Mme. Claudet was in charge of the treasury.

• • •

Garden City W.A.

The monthly meeting of the W.A. to the Garden City United Church was held on Wednesday afternoon at the home of Mrs. Hobden, Gladiola Avenue, with eleven members present. Mrs. Perry presided, and after the devotional exercises, satisfactory reports were heard from the financial and visiting committees. The sum of $20 was voted to the building fund and April 18 was the date set for a rummage sale to be held in the city. Tea was served by the hostess, assisted by Mrs. F. Thomas, of Saskatchewan.

• • •

W.B.A. Irish Tea

A very delightful Irish tea was held by the apron committee of Review No. 19, Women's Benefit Association, at the home of Mrs. Anna Halberg, Chemainus, on Tuesday, March 17. The tea tables were most artistically arranged with Spring flowers and green, and a delicious tea, convened by Mrs. Halberg and Mrs. Frank Work, was served. The following members assisted: Mrs. Cave, Mrs. G. Jacobson, Mrs. MacKay, Mrs. Rae. About thirty guests patronized the affair.

• • •

St. Alban's Church Ladies' Tea

Under the auspices of the social committee of St. Alban's Church a most successful silver tea was held on St. Patrick's Day, at the home of Mrs. T. Bridges, Albert Avenue, and a card party was held at the home of Mrs. G. Bridges, when six tables were engaged in play. The winners were Mrs. Anderson, first; Mrs. Banister, second; and Mr. Comlin, first, and Mr. E. T. Ellison, second. The lucky number in the cake raffle was 27, held by Mrs. Swan.

Following a local tradition that the cactus brings luck, a bride at Warsaw, Poland, carried one of the prickly plants instead of orange blossoms.

Romney Marsh, England, with a population of nearly 3,000, has had no reported cases of drunkenness for twelve years.

TODAY'S RECIPE

PECAN Puffs — Two eggs, one cup light brown sugar, one-quarter teaspoon salt, seven tablespoons flour, one-third teaspoon baking powder, one cup pecans, broken. Beat eggs and add sugar, flour, salt and baking powder. Mix well and add pecans. Drop batter into very small greased muffin pans. Bake in a moderate oven (375 degrees F.) ten minutes. Sprinkle with confectioners' sugar pressed through a sieve.

Doctor Dick's Letter Box

H. T. M.

Photo by Cynthia Clayton

Dear Dr.:

I'm anxious about my husband. He was not on our honeymoon. That's three years ago. I'm beginning to wonder if he still cares for me?

There's a Grave Digger next door, who's continually asking me to walk out with him. Should I do this? Would it be fair to my husband? Are Grave Diggers steady? How could I "hold" a Grave Digger—just supposing? What do they eat?

Honestly, Doctor, I'm an unhappy girl. The couple across the way have just had triplets. Yesterday a washing machine was delivered at their house. Today they're trading in the remains on a new one. Isn't it wonderful?

I still care for my husband. Is this possible? What shall I do, if I should, Doctor? The moths are getting into my trousseau! Answer, please!

LETTY.

Dear Letty:

Your predicament is both precarious and unique. Personally I think your husband has had what is known as a "lapse." Nothing to be alarmed at, Letty, but, as a rule, they don't suffer from them until after the first week of married life. After that, the disease spreads rapidly until it reaches the Cerebreal Tissues, and they become so senile that you're glad they have something that keeps them out of the house. On the other hand, he may just be "touchey." Maybe something you said or did at the Wedding Reception offended him mortally. Do you remember anything about it, or were you too, too—well, you know what I mean, Letty? Anyway, I shouldn't worry, dear. He'll either turn up, or he won't, so what's the difference?

And, about that Grave Digger. A Grave Digger's steadiness depends entirely on Undertakers, Doctors, Racketeers, Jealous Lovers, etc., and I should imagine the best way to "hold" one would be with a pair of long fire tongs.

I don't know what they eat, but I've a hunch they can stand stuff that's been "hung" well. If it's a matter of Life and Death with you, Letty, I'd say the Grave Digger was a fair bet. How is he at Squash Racquets? Tell him I'd enjoy a game some Thursday.

I'm sorry about that trousseau. If you could catch all the female moths, or even all the males, your difficulty should be over.

What are you doing tonight? Give me a ring before the store closes.

Love and kisses,

D.

MOTHER'S ANGELS

WILLIE WILLIS
By Robert Quillen

"I promised I wouldn't fight no more except in a noble cause, an' so I didn't until today when that Riley kid said his father could lick mine."

LITTLE SISTER
By Ruby Holland

"Muvver says she needs daddy's help to raise Willie an' me, but I 'spose she'll dest hab to wait 'til next Summer when daddy gets his vacation."

Queen Mary Opens Guides' Headquarters

LONDON, March 20 (CP).—Girl Guides all over the world have contributed in a thousand different ways to the new headquarters of the organization which was opened by Her Majesty Queen Mary today.

The building is in the vicinity of Buckingham Palace, and cost $1,250,000.

The Queen was received by Mary, Countess of Harewood (Princess Mary), who is president of the Girl Guides' Association. The association numbers 895,000 members all over the world, with 519,000 of them in the British Isles.

UNUSUAL INTEREST IN COMING RECITAL

The announcement that Gertrude Huntly Green will appear with the Hart House Quartette in their recital at the Royal Victoria Theatre next Wednesday night has caused unusual interest in the event. Mrs. Green is one of the artists that is very much appreciated and admired in her home city as well as abroad.

Augustus Bridle, writing in The Toronto Star, had the following to say regarding the playing of Gertrude Huntly, Canadian pianiste, with the Hart House String Quartette, February 7:

"Gertrude Huntly was guest artist for the Hart House Quartette, Saturday, when the theatre was full to hear the great Schumann piano quintette.

"This quintette has been played several times here; never with quite the same exquisite blend and balance of instruments. Technique of the player-piano is needed for two of the quick movements. The pianist gave it the added charm of lovely luminous tone perfectly patterned into the string instrumentation as a major decoration in color dominates the plan of a beautiful rug. Lyric beauty, strength of form and joy of strenuous rhythms are seldom so well expressed.

"The players were recalled again and again. The quartette has never had an artist who more sensitively expressed the true value of a solo instrument in subordination to the whole harmonic plan."

This quintette will be played at at the Victoria concert, and Mrs. Green will also give two solo groups.

Girl Guide Notes

CHEMAINUS

A meeting of the Chemainus Girl Guide committee was held on Monday afternoon, the president, Mrs. H. E. Knight, in the chair. The following members were present: Mrs. H. E. Knight, Mrs. R. B. Waldon, Mrs. Fraser, Mrs. J. Cook, Mrs. G. Neal, Miss I. Vve, Mrs. C. D. B. Ross, Miss E. White.

Mrs. G. Neal, Brown Owl, informed the committee that she was resigning, her resignation being accepted with great regret. It was suggested that the appointment of a Brown Owl be left until a future date. The captain, Miss Vye, asked for hats and belts for five girls and materials for uniforms, which the girls' parents would have made. After some discussion it was decided to give an entertainment to augment the company's funds some time early in May, the Guides to arrange half of the programme, and adults the remaining half.

Enforcement of the new twenty-miles-an-hour speed law in Hyde Park, London, gave the park its first week without accidents in many years.

Women's Institutes of Vancouver Island

SOUTH SALT SPRING ISLAND

About fifty guests attended the very enjoyable dance held under the auspices of the South Salt Spring Women's Institute on Tuesday evening, in the Institute Hall, Fulford, to observe St. Patrick's Day. D. Tweedhope acted as master of ceremonies. The supper tables were prettily arranged and decorated by the committee with daffodils and plum blossom. The socks donated by Mrs. J. J. Shaw, were raffled and won by Mrs. H. Johnson. A two-piece orchestra supplied the music, with Mme. Bertucci at the piano.

ROYAL OAK

At an executive meeting of the Royal Oak Women's Institute, held recently at the home of Miss Oldfield, arrangements were made for a daffodil tea, to be held in the Institute Hall on April 7, from 3 to 5 o'clock, and for a bulb show, which will also be held in the hall on Wednesday, April 29. The monthly meeting will be held next month on April 8, and the usual fortnightly card party on March 26.

STRAWBERRY VALE

There were eight tables in play at the fortnightly five hunded party, held recently in the Strawberry Vale Institute Hall, the prize winners being: First lady, Mrs. Gilham; first gentleman, Mr. Gilham; second lady, Mrs. Lost; second gentleman, Mr. Groutage; consolation, Miss Carrington and Mr. Lougheed. Refreshments were served by the committee, with Mrs. Groutage as convener, and dancing concluded an enjoyable evening.

COLWOOD

The monthly meeting of the Colwood Women's Institute was held on Wednesday, March 18, with a good attendance of members and two visitors present. The sum of $2 was voted to the District Island Board Home Crafts fund. Useful household hints were exchanged by the members. Two very interesting demonstrations were given by Mrs. H. Parker, on hooked rug making, and Mrs. J. Hopwood on candy. After the meeting adjourned, tea was served by Mrs. Hopwood and Mrs. Piercy.

BRENTWOOD

A military five hundred party was held in the Institute Hall on Wednesday evening under the auspices of the West Saanich Women's Institute. In spite of the inclement weather there was a very good attendance. The prizes were won by Mrs. A. Lacouslere, Mrs. L. Overton, Mr. Jeffery Reid and Mr. H. Clow, first; and Mrs. S. Lee, Mrs. H. Greed, Mr. R. J. Freeland and Mr. T. Walker, second. The next card party, the last of the Spring series, will be held on Wednesday, April 1.

COWICHAN

Cowichan Women's Institute rooms were bright with Spring flowers and shamrock decorations on Thursday afternoon, when Mrs. A. X. Rey and Mrs. F. B. Carberry were joint hostesses at a shamrock tea in aid of the institute funds. Mrs. J. G. Churchill arranged an interesting kitchen contest, which was won by Mrs. A. E. Robinson. Two Irish songs were contributed by Mrs. J. N. O'Neill, accompanied by Mrs. Carberry. A seed stall was well patronized. Pussy willows and daffodils were used for the tea table decorations.

Among the 8,000,000 holders of British Savings Certificates are 104,000 named Smith, 68,000 Jones, 62,000 Williams and 57,000 Taylors.

Modern vacuum cleaners are being used in the first thorough cleaning of the Rouen (France) Cathedral in nearly 150 years.

HOME FURNITURE COMPANY
"BUILT ON QUALITY—GROWING ON SERVICE"
F. W. BARTHOLOMEW
825 Fort Street Phone E 9921

New Fashions for Spring
HERMAN'S
735 YATES STREET
Fine Apparel for Women, Limited

THE Fashion BOOTERY
Formerly Ladies' Sample Shoe Shop
743 Yates Street Phone G 4422

1206 DOUGLAS ST. STYLE AT A PRICE. SAYWARD BLDG.
LADIES READY TO WEAR Hatch BUY FOR CASH & PAY LESS

NEW METHOD LAUNDRY LTD.
Garden 8166

MOTHERS — GET RID OF YOUR CHILDREN
By parking them at the Coliseum Saturday, 10 A.M., and see the Wild Animal Picture "Rango"
10¢

DR. WATSON'S TONIC ALE & STOUT
MATERIALS
One package makes 4 gallons. Mail 75c and we will forward you, postpaid, one package to make this delicious beverage in your own home.
M. Allen & Co., Limited
Terminal Warehouse, Toronto 2

PIGGLY WIGGLY
SAVE on QUALITY FOODS at Your Neighborhood PIGGLY WIGGLY

VICTORIA EGG & POULTRY
743 FORT STREET TWO DOORS PAST PIGGLY WIGGLY
SATURDAY SPECIALS—FRESH KILLED POULTRY
Choice Fowl ... 24c
Roasting Chicken ... 35c
Hot Roast Chicken ... 75c to $1.00
EGGS
Every Egg Stamped "Guaranteed Fresh"
B.C. Fresh Extras, 2 dozen for ... 43c
B.C. Fresh, 2 dozen for ... 41c
Pullet Extras ... 19c
Picnic Hams, per lb. ... 16c
Prime Bacon, per lb. ... 30c
Roast Pork, per lb. ... 55c
Best Creamery Butter, 3 lbs. for ... $1.05
PHONE G 2715 WE DELIVER

The Label That Labels Your Goods

Printed and Lithographed Labels of all descriptions a specialty.

See that your labels are as good as the product they sell. Goods of quality need labels distinctive in character and in good taste—and that correctly identify your product with the public.

We are able to supply correct labels in any quantity, suggesting and furnishing designs in any color or color combination.

BUY BRITISH COLUMBIA PRODUCTS

The Colonist
Phone Garden 5241
1211 Broad Victoria B.C.

Possession of Beauty

For Loss of Appetite
Nervousness
Exhaustion
Retarded Convalescence
Anemia
Malnutrition
Bronchial Troubles

is possible only when the health is good. Then eyes sparkle, the skin is clear, and there is vitality, life, and spirit in step and form.

No anemic or ailing woman can be beautiful. A course of Fellows' Syrup, however, will assist in the building of tissue, bring color to the cheeks, brightness to the eyes, and spring to the step.

This unequalled non-fattening tonic has been prescribed by doctors in all parts of the world for anemia and run-down conditions.

Remember the name Fellows'—and be sure to get the genuine tonic.

FELLOWS' SYRUP

Social and Personal

Personals, Parties Visitors

Entertains at Trousseau Tea

The Misses Ede entertained for Miss Helen Henderson at their home on Begbie Street at a delightful party, which, upon the arrival of a "Special Messenger" with large bandbox, developed into a "Trousseau Tea." Many lovely gifts were contained in this box of mauve and yellow paper tied with a big bow of mauve tulle and shower of gold hearts. The tea table was attractively arranged with daffodils and mauve tulle upon which violets were scattered, and tall green tapers. Mrs. W. J. C. Ede and Mrs. F. E. Marriner presided, and Miss Hazel Sargent assisted the Misses Ede in serving. The invited guests were Miss Helen Henderson, Mrs. F. E. Marriner, Mrs. C. T. Scott, Mrs. Doull, Mrs. R. Plumb, Mrs. G. G. Green, Mrs. Jones, Mrs. W. J. C. Ede, Misses Hazel Sargent, Grace Platt, Thelma Schroeder, Grace Baker, Dorothea Hay, Nan Eaton, Lou Moule, Evelyn Olson, Edith Olson, Rita Sargent, Lucille Coyl, Jean Sargent, Evelyn Jones and Martin.

Shower for Bride-Elect

Miss Margaret Thomas, a popular bride-elect, was entertained on Wednesday evening with a miscellaneous surprise shower by Mrs. Charles F. Smith at her Point Street home. After the gifts were opened by the bride-elect and the usual jollity attending the reading of inscriptions subsided, the guests played bridge. The winners were Mrs. R. W. Watson and Mr. W. E. McKenzie. After bridge the guests retired to the dining-room, where a dainty supper was served. The table was centred with a silver candelabra, Spring flowers and miniature bride and groom. The guests present were Miss Margaret Thomas, Mr. J. A. Allan, Mr. and Mrs. R. W. Watson, Mr. and Mrs. R. G. Smith, Mr. and Mrs. T. F. Angus, Mr. and Mrs. W. E. McKenzie, Mr. and Mrs. W. Jenkins and Mr. and Mrs. C. F. Smith.

Presentations Made

The schoolroom of the Fairfield United Church was the scene, on Thursday evening, of a largely attended and delightful event, when Miss Helen Henderson was presented with a gift of gold, accompanied by an illuminated address, the artistic work of Mr. Marriott, from the combined organizations of the church by Mr. J. E. Hopkins, in token of their appreciation of her splendid work with them. Later, during the evening, Mr. A. Schroeder, on behalf of the board of the Fairfield church presented Mr. Gerald Murphy, who was married recently, with a set of handsome hearth arms. Refreshments were served at the end of the evening by the ladies of the congregation. Mr. Gerald Green acted as chairman.

Entertains for Bride

Miss Grace Baker, Pembroke Street, entertained on Tuesday evening at a miscellaneous shower in honor of Miss Helen Henderson, who is to be married shortly. The gifts were presented in a daintily petaled green and white box and the decorations and savories were in keeping with St. Patrick's Day. During the evening music and games were enjoyed, after which refreshments were served by the hostess.

Christening Ceremony

An interesting ceremony took place at St. Matthias' Church, Foul Bay, on Thursday afternoon, when Rev. A. G. E. Munson baptized the infant daughter of Mr. and Mrs. Archibald Godson, of Tofino. The child, who is the granddaughter of Mr. and Mrs. Duncan Grant, of Tofino, received the names Monica Lillian, and the sponsors were Mr. and Mrs. Kenneth Godson and Mrs. M. Elkington.

Evening Musicale

Mrs. A. D. Ballantyne entertained with a musical evening on Tuesday at the home of Mrs. J. Mildenhall, Ruby Road. Those taking part in the programme were: Kathleen Rendle, Patricia Kingsberry, Margaret McAulay, Nancy Anthony, Lawrence Rendle, Ernest Bell, also Nancy Anthony and Ernest Bell, who delighted all with their vocal solos.

Hostess at Tea

The beautiful home of the Attorney-General, on old Esquimalt Road, was en fete yesterday afternoon, when Mrs. R. H. Pooley was hostess at a largely attended tea party in honor of the wives of the Cabinet ministers and members of the Provincial Legislature. Masses of Spring flowers were arranged throughout the house, and the garden, which is bright with bloom, was also much admired.

Farewell Tea Party

Mr. and Mrs. G. A. Stuart, of Calgary, who have been spending some time in Victoria, will leave on Tuesday for a visit to California. Mrs. Stuart was hostess at a delightful tea party yesterday afternoon at her home on Newport Avenue. Mrs. J. M. Cameron and Mrs. W. Ferguson poured tea and coffee at a table centred with a handsome epergne filled with daffodils.

Leaving for West Coast

Mrs. D. A. Grant, accompanied by her daughter, Mrs. Archie Godson and infant daughter, after visiting friends in Victoria for two months, will return tonight on the Princess Maquinna to their home in Tofino.

Tea for Visitors

Mrs. Stanley Grant, Estevan Avenue, Oak Bay, was hostess at a delightful afternoon tea this week in honor of Mrs. D. Grant, of Tofino, and her daughter, Mrs. A. Godson.

Visits Brother Here

Mrs. Catherine Griesbach, of Vancouver, is visiting in the city, the guest of her brother, Mr. J. D. Grierson, Beach Drive.

TWO BLONDES wanted him... *but*

ONE was a dull, dingy blonde. The other had golden hair that sparkled and shone —*thanks to Blondex*. Of course she was the one who got him!

Blondex is a special blonde hair shampoo that not only prevents darkening—but safely restores natural golden gleam to faded light hair. Not a dye. No harmful chemicals. Fine for the scalp. See what a glorious difference it will make in *your* hair. At all leading drug and department stores.

Continuous Clarification System Used

Pantorium DYE WORKS of Canada, Limited
Fort and Quadra Empire 7155
Try the Valeteria Service — There's None Better

MOTHERS — GET RID OF YOUR CHILDREN

By parking them at the Coliseum Saturday, 10 A.M., and see the Wild Animal Picture "Rango" 10¢

GUARANTEED

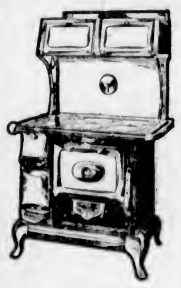

We Are Agents for the Famous FAWCETT RANGES

The best constructed and most satisfactory obtainable.

Priced From $59.75

Terms From $5.90 Monthly — No Interest

Standard Furniture Co.
719 Yates St.
Phones: G 1164-1165

Gresham Hose DOES Last Longer

B.M. Clarke
711 Yates Street

JAMES BAY HOTEL

Very moderate residential rates by week or month.

● QUALITY SHOES ●
CATHCART'S
1208 DOUGLAS ST. PHONE G 6111

Dorothy M. Winder
Empire 0512
633 Fort St. Ladies' Ready-to-Wear

Family of Governor

THIS interesting photograph shows Lord Porchester and his sister, Lady Penelope Herbert, the children of the Earl and Countess of Carnarvon, as they appeared recently at the meet of the Quorn hounds at Thimble Hill, Leicestershire, England.

Irish Fusiliers Hold Annual Dance

VANCOUVER, March 20.—The Irish Fusiliers' ball took place at the Hotel Vancouver this evening, and was largely attended by guests from various parts of the province. Many dinner parties took place prior to the event, including one given by Lieutenant-Colonel E. J. Ryan, D.S.O., and Mrs. Ryan, when their guests were Colonel E. W. Pope, D.S.O. (representing the G.O.C., Victoria) and Mrs. Pope; Major P. Hennessy, D.S.O., M.C., and Mrs. Hennessy, of Victoria; Colonel W. W. Foster, D.S.O., officer commanding the brigade, and Mrs. Foster; Colonel J. F. Keen, C.M.G., and Mrs. Keen; Colonel D. B. Martyn, D.S.O., M.C., and Mrs. Martyn, of Victoria; and Colonel F. Farry, officer commanding, Vancouver, and Mrs. Farry.

While postal and telephone traffic in France has been increasing, telegraph service has shown little gain in recent years.

Island Social Notes

Port Alberni

Mrs. J. M. J. Mowatt was hostess on Thursday afternoon, when she entertained with three tables of bridge. Her guests included Mrs. F. G. Weaver, Mrs. D. R. Kelly, Mrs. George Morton, Mrs. Wood Lee, Mrs. Ewing, Mrs. Harry Carter, Mrs. J. B. Wood, Mrs. George Stocker, Mrs. Gordon M. Campbell, Mrs. I. Harris, Mrs. E. J. Cronk and Mrs. A. H. West.

Miss M. MacKenzie, matron of the West Coast Hospital, assisted by the nurses of the staff, entertained the members of the Port Alberni Junior Hospital Auxiliary, on Wednesday. The living-room of the nurses' home, which had been furnished by the auxiliary, was decorated with St. Patrick's motifs, and the tea table was set off with green tapers and Spring flowers. Miss M. MacKenzie was assisted in serving by Miss D. MacKenzie and Miss MacDonald. Those present were Mrs. George Stocker, Mrs. Stanley Knowles, Mrs. Gordon McL. Campbell, Miss Betty Hilton, Miss Helen MacDonald, Miss Mamie MacDonald, Miss Ellen Wood and Miss Barbara Griffith. Other members of the staff present were the Misses Lowe, Bell and Little.

Mr. E. A. D. Jones has returned to Port Alberni after spending the past two months at Bamfield.

Duncan

An enjoyable St. Patr.... social was held at the home of Mr. and Mrs. A. H. Peterson, by St. Andrew's Ladies' Guild. A novelty singing contest was judged by Mr. Rollo, Mr. Peterson and Mr. Buckam, the "Old Black Joe" group gaining the award. A radio programme, in which the performers were hidden from the audience, included violin solos by Miss M. E. Macqueen; piano solos, Miss M. Naylor; songs by Miss Coyne, and a talk on Ireland by Rev. W. F. Burns. A shamrock hunt was won by Mrs. J. Fleischer. Supper was served by Mrs. W. Murchie, Mrs. D. R. Hattie and Mrs. F. Sargent.

Vimy

A feature of the old-time dance, held by Vimy Social Club on Thursday night, was the playing of the drums in Robinson's orchestra by eight-year-old Billy Blow, son of Mr. J. Blow, E. & N. section man at Sahtlam. Supper was served by Mrs. Cross, Mrs. G. Robinson, Mrs. R. Evans and Miss E. Sanders.

Salt Spring Island

Miss Doreen Crofton, of Ganges, left on Tuesday for Vancouver, where she is the guest for ten days of Mr. and Mrs. J. B. Farquhar.

Miss K. Frampton, who has been renting Mr. D. S. Harris' house at Ganges, removed on Wednesday to Vesuvius Bay, where she has purchased the old Bittancourt property, which she intends opening as a boarding house in the Spring. Miss Frampton is accompanied by her father and her sister, Miss W. Frampton.

Mr. and Mrs. Gilbert Wilkes, of Ganges, are spending a week or two in Vancouver, guests at the St. Farnels Hotel.

Mrs. F. C. Turner, of Ganges, left on Tuesday for Vancouver, where she is spending a few days.

Miss Gretchen Vrooman, of Vancouver, is spending a week on the Island, the guest of Mrs. Cullington, of Fulford Harbor.

Sidney

Mr. and Mrs. F. Holdridge, of Victoria, have been the guests of Mr. and Mrs. J. Thornley, Beacon Avenue.

Mrs. Lorne Ritchie, of Victoria, is visiting at the home of her sister, Mrs. D. Norbury, Fourth Street.

Mr. R. L. Robinson, who has been a guest at the home of his sister, Mrs. H. O. Homewood, Fifth Street, has returned to Vancouver.

An excursion has been planned by the North Saanich Horticultural Society, to start at 2:30 p.m., Saturday, March 21, from Mount Douglas Park.

The regular meeting of the evening branch of the Women's Auxiliary was held on Wednesday at the home of Mrs. H. G. Horth, Deep Cove. It was decided to hold a lantern lecture by Deaconess Robinson at Matthew's Hall, Sidney, on April 14, and at Deep Cove on April 15. The next meeting will be held at the home of Mrs. P. E. Brethour, Oaklands Avenue, on Wednesday, March 25.

Kitty McKay

By NINA WILCOX PUTNAM

The girl friend says that an astromoner has found that the asteroid of Eros is smaller than Pike's Peak. At that rate of shrinkage the stars of Hollywood would be a total loss.

Ella Wendel Left 100 Million To Hospital

NEW YORK, March 20 (AP).—The New York Times today said the late Ella V. Wendel, last of her clan, had bequeathed to the Flower Hospital a considerable share of an estate estimated at $100,000,000. While the will has not yet been filed for probate, The Times said it had learned definitely that the estate had been divided into 200 parts and that thirty-five parts would go to the hospital. Back of the gift is a story of a dog that broke its leg. Many years ago, it is said, one of the Wendel sisters took the current Tobey, one of a long line, to the hospital and a surgeon obligingly set its broken limb. Thereafter the family contributed a total of $60,000 to the institution.

Miss Ella Wendel died a week ago today. She was one of a family of five daughters and a son, of the late John Gottlieb Wendel, fur trader, real estate buyer and partner of the original John Jacob Astor. In deference to his commands, executed by John Gottlieb Wendel, Jr., she never married, and tenaciously retained her valuable real estate holdings, living a secluded life in a Fifth Avenue mansion.

Lantern Lecture On the First Step To Armageddon

An address on "Rome's Attempted Veto Over Jerusalem the Frst Step to Armageddon," illustrated by lantern slides showing the present line-up of the powers and the probable events of the next few years according to prophecy will be given by E. E. Richards under the auspices of the British-Israel Federation, on Monday, March 23, at 8 o'clock in the Alexandra Club auditorium, Campbell Building, Fort and Douglas Streets.

"So he said I was a polished gentleman, did he?"

"Well, yes. It meant the same thing."

"Ah! What was the exact words?"

"He said you were a slippery fellow!"

Hudson's Bay Company.
INCORPORATED, 2ND MAY 1670.
Other Stores at Winnipeg, Yorkton, Saskatoon, Edmonton, Calgary, Nelson, Vernon, Kamloops and Vancouver

Annual Spring Sale of
Suits and Topcoats

The styles . . . the fabrics . . . the tailoring . . . all belong to much higher priced garments. It's one of the best clothing values we have yet offered—the result of some specially shrewd purchasing on the part of our clothing buyer. There's a full range of sizes and types—so that we can fit perfectly any figure—tall, short, average, stout.

$16.50

$5 Deposit Secures Any Suit or Topcoat Until Easter

Suit and Topcoat $31
—Main Floor, HBC

The Hudsonia
Super-Quality Fur Felt Hat

Be smart this Spring—wear a Hudsonia Hat. We have just received our new Spring shipment—new snap brim models, smart fedora shapes—in the fashionable colors of delicate grey and fawn as well as the medium grey and brown shades. They are handsomely lined with silk and trimmings are of the best quality. Hudsonia Hats are priced at only

Five Dollars
—Main Floor, HBC

Boys' Suits
With Two Pairs Long Trousers

These new Spring Suits are tailored in smart single and double-breasted styles from hard-wearing fancy tweeds in grey and fawn patterns. They have good linings and pockets, and tailored to fit boys from 11 to 18 years.

$12.50

Boys' Hudsonia First Longs

These are tailored from all pure wool cloths in fancy tweeds, blue serges and grey flannels. Sizes for 11 to 18 years. Per pair 2.85

Boys' English Shorts at 95c

This offering is of special value. The knickers are lined throughout and tailored from strong wearing tweeds and blue serges. Sizes for 4 to 14 years. Per pair 95¢

Boys' Coveralls at 95c

With the Easter holidays ahead these garments are really necessary for play hours. They are made of strong wearing khaki drill, trimmed with red. Sizes for 3 to 8 years. Each 95¢
—Main Floor, HBC

Attention Radio Owners

Your current Radio Licence expires March 31. Telephone our Radio Department, E 7111, and we will issue a new licence and forward it to you. The fee is $1.00.

Men's Fine Lisle Hose

3 Pairs for 1.00

An extra quality fine lisle with doubly reinforced heels, soles and toes. A favorite hose with many who know its long wearing quality and smart appearance. In black, dark grey and fawn. All sizes 9½ to 11½ ... 3 pairs $1.00
—Main Floor, HBC

Martin—All-Spring Braces at $1.50

A new shipment of these braces has just arrived. The Martin braces do not rust or lose their spring, and they are so comfortable—yielding to every movement of the body as they do—that you hardly know that you have them on. In 38 and 42-inch lengths. Per pair ... $1.50
—Main Floor, HBC

Men's Fine Ribbed Combinations

A fine combed cotton in elastic rib style is the fabric of which these popular garments are made. They are in button or buttonless styles in ankle length, and with long or short sleeves. Some are in knee length with short sleeves. All sizes 34 to 44. Per suit ... $1.35
—Main Floor, HBC

Boys' Cream Rib Combinations

Fine combed cotton in good weight makes these unshrinkable combinations favorites with the boys who find the fabric does not irritate. In knicker length and with short sleeves. Sizes for boys from 5 to 14 years. Per suit ... 85¢
—Main Floor, HBC

Men's "Master Five" Boots and Oxfords

Our "Master Five" Shoes for Spring are shown in all the latest styles in dress and sports models.

Fine Black and Brown Calfskin Blucher Oxfords and Boots with medium weight all-leather soles and rubber heels.

Black and White and Brown and White Sport Oxfords with perforated vamps and quarters.

Also Beige and Smoke Elk Golf Shoes with dark and light brown trim, and full solid rubber soles and heels. Per pair

5.00
—Main Floor, HBC

Saturday Specials in the Drug Section

Listerine, large. Regular $1.00 for ... 89¢
Hind's Honey and Almond Cream. Regular 50c ... 43¢
Epsom Salts, 1 lb. Regular 15c for ... 9¢
Peroxide. Regular 25c ... 21¢
Palmolive Soap. Regular 10c at 12 for ... 89¢
Giant Kruschen Salts. Regular 75c for ... 69¢
Kleenex. Regular 25c ... 21¢
Italian Olive Oil, 8 ozs. Regular 50c for ... 39¢
Baysol, 4 ozs. Regular 25c ... 19¢
Pure Glycerine. Reg. 25c ... 21¢
1-lb. bar Castile Soap ... 18¢
Bobbie Combs. Reg. 25c ... 15¢
Coty's Face Powder. Regular 75c for ... 59¢
Cottage Tissue. Regular 45c per roll ... 4 rolls for $1.49
Assorted Talcum Powders. Reg. 25c for ... 21¢
J. & J. Modess. Reg. 60c ... 49¢
Aromatic Cascara, 4 ozs. Reg. 45c for ... 39¢
Adhesive Tape Compact, ½ in. x 4 yards ... 35¢
Absorbent Cotton in sterile containers ... 35¢
—Main Floor, HBC

For Easter

We have a widely varied collection of Prayer and Hymn Books suitable for Easter gifts. They are attractively priced from 75¢ to ... $3.00

Also suitable for gifts during the Easter season are attractively bound Bibles at ... $1.00 to ... $5.00

Greeting Cards

New and striking designs in Easter Greeting Cards at 5¢, 10¢, 15¢, and ... 25¢
—Main Floor, HBC

Irish Linen Embroidered Handkfs.

These are very pretty Handkerchiefs—white with colored embroidered corners in a good selection of designs. They would make very dainty gifts, perhaps with an Easter card or message. Regular 20c each. Special

3 for 50c
—Main Floor, HBC

Used Sewing Machines
Reconditioned and Guaranteed

One Singer Box Top ... $15.00
One Singer Drophead ... $18.00
One Singer Drophead ... $21.00
One Singer Drophead ... $25.00
One White Rotary Drophead at ... $28.00
One Singer Portable Electric at ... $60.00
One White Cabinet Electric at ... $69.00

Terms:
$2.00 Down
Balance Easy
—Second Floor, HBC

Hudson's Bay Company.

INCORPORATED 2ND MAY 1670.

Other Stores at Winnipeg, Yorkton, Saskatoon, Edmonton, Calgary, Nelson, Vernon, Kamloops and Vancouver

Saturday Brings Special Bargains in New Spring Merchandise

New Arrivals Every Day Revealing the Season's Smartest Styles at New Low Prices

HBC SERVICE GROCERIES

Phone E7111

For Satisfaction Shop in Our Quality Food Market

Shopping in our Quality Food Market, whether by telephone or over the counter, is always satisfactory. Our stocks are always fresh and everything is sold under ideal sanitary conditions.

Five Roses Flour. Special Prices: 24-lb. sack ..... 80¢
49-lb. sack $1.57

Finest Quality B.C. Granulated Sugar, 10-lb. paper sack ..... 63¢
20-lb. paper sack $1.15
100-lb. sack $5.40

Quaker Brand Tomatoes, large No. 2½ tins. Special, 2 tins 25¢

Quaker Brand White Corn, No. 2 tin. Special, 2 tins for ..... 25¢

Quaker Brand Peas, size 3's, Early June, No. 2 size tins ..... 15¢
3 tins for ..... 42¢

Aylmer Brand Green Cut Beans, young and stringless. Special, 2 tins for ..... 25¢

Royal Prince Pears and Peaches. Large No. 2½ tins. Special, per tin ..... 25¢

Golden Strand Pineapple, sliced. Special at 3 tins for ..... 29¢

Blue Mountain Brand Pineapple, crushed. Special, per tin ..... 14¢
3 tins for ..... 40¢

H B C TEAS AND COFFEES
Sale and Demonstration

Special Broken Orange Pekoe Tea—This is an exceptionally fine flavored Tea at the very low price of, per lb. ..... 47¢
2 lbs. for ..... 90¢

India and Ceylon Blend Tea specially priced at, lb. ..... 32¢
3 lbs. for ..... 90¢

Freshly Ground Bulk Coffees at, per lb., 32¢, 45¢, 50¢ and ..... 55¢

Red River Cereal. Special at, per packet ..... 23¢

Macaroni, Spaghetti and Vermicelli. Columbia Brand. Special, 3 packets for ..... 22¢

Aylmer Brand Tomato Ketchup. Large bottle. Special at ..... 18¢
2 bottles for ..... 35¢

Campbell's Tomato Soup. Special, per tin ..... 12¢
3 tins for ..... 35¢

DEMONSTRATION JACOB'S BISCUITS
You are invited to attend this demonstration and sample these delicious foods. Jacob's Fancy Biscuits in packets and fancy tins.

Scotch Herrings. Special at, per tin ..... 17¢

Millionaire Sardines, tin ..... 15¢

Saanich Clams, whole or minced, per tin ..... 17¢
3 tins for ..... 50¢

Clover Salmon, pink. Special, per tall tin ..... 10¢
Red, ½'s. Special, per tin ..... 16¢

SOAP SPECIALS

Palmolive Toilet Soap. Special at 4 bars for ..... 25¢

Princess Soap Flakes, large pkt. Special ..... 22¢

Gold Dust Washing Powder, large packet ..... 29¢

Beach's Strawberry Jam, fine flavored, whole berries; per tin ..... 57¢

Empress Brand Orange Marmalade, 4-lb. tins. Special at, per tin ..... 52¢

Gladioli Bulbs, mixed colors. Special, 3 dozen for $1.00

Dollar Sodas, packed in wooden boxes. Special at ..... 46¢

Fresh Chocolate Eclair Biscuits. Special, per lb. ..... 25¢

Fig Bar Biscuits at 2 lbs. 25¢

DOUGHNUTS
Fresh from the oven. Special, per dozen **20c**

Anchor Brand New Zealand Butter, 1-lb. prints ..... 41¢
3 lbs. for $1.20

Selected Creamery Butter, per lb. ..... 38¢
3 lbs. for $1.12

Pure Bulk Lard. Special at, per lb. ..... 15¢
3 lbs. for ..... 42¢

Cooket. Special, per lb. ..... 19¢
3 lbs. for ..... 55¢

Local Fresh First Eggs. Special, per dozen ..... 22¢
3 dozen for ..... 64¢

Local Fresh Extra's. Special, per dozen ..... 25¢
3 dozen for ..... 72¢

Peameal Back Bacon, sliced, per lb. ..... 35¢

Sweet Pickled Cottage Rolls. Special, per lb. ..... 23¢

Sweet Pickled Picnic Hams. Special, per lb. ..... 17¢

Our Special Side Bacon, sliced, per lb. ..... 32¢

Smoked Cottage Rolls. Special, per lb. ..... 25¢

Smoked Picnic Hams. Special, per lb. ..... 19¢

Sliced Ayrshire Roll and Ayrshire Ham. Special, lb., 32¢

North Star Back Bacon, sliced, per lb. ..... 35¢

Mild Ontario Cheese, lb. ..... 22¢

Prime Old Cheese, per lb. ..... 32¢

Chateau Cheese, bulk, lb. ..... 35¢

Kraft Cheese, plain or pimento, ½-lb. packet ..... 20¢

Our Special Cooked Ham, sliced, per lb. ..... 60¢

Roast Leg of Pork with Dressing, sliced, per lb. ..... 58¢

Sliced Head Cheese, lb. ..... 25¢

Sliced Ham Bologna, lb. ..... 25¢

Sliced Corned Beef, lb. ..... 25¢

Sweet and Juicy
Special Saturday **1c Each**
Not Less Than 25 to a Customer

POTATO SALE

Scottish Champion Potatoes. Special, per sack $1.49

Kamloops Netted Gem Potatoes. Special, per sack $1.65

Ashcroft Netted Gem Potatoes. Special, per sack $1.95

Local Netted Gem Potatoes. Special, per sack $1.65

Easter Chocolate and Candy Novelties

Ganong's and Moir's Chocolate Novelties, including Rabbits, Hens, Roosters, Chicks. Each, 5¢, 10¢, 15¢ and ..... 25¢

Pascall's and Fry's Easter Fancy Novelties from ..... 50¢ to $1.50

Wrapped Chocolate Eggs. Each, 5¢, 10¢ and ..... 20¢

Fancy China Egg Cup with Chocolate Eggs. Each ..... 10¢, 15¢, 20¢, 25¢ and ..... 40¢

Chocolate Cream Eggs. Each 5¢ and ..... 10¢

Decorated Chocolate Eggs, 50¢, 75¢ and ..... 85¢

Colored Candy Eggs. Each, 35¢

HBC GROCETERIA
CARRY AND SAVE

Big Values in Quality Groceries Today

Household Tea—The Favorite Pekoe, per lb. ..... 29¢
3 lbs. for ..... 85¢

Economy Fresh Coffee, per lb. ..... 25¢

Shredded Wheat, packet ..... 10¢

Mac's Best Tomatoes, more in tin, 2 large tins ..... 23¢

Lynn Valley Corn, 2 tins ..... 23¢

Fancy Grapefruit, No. 2 tin for ..... 22¢

Hudsonia Superior Flour, 24-lb. sack ..... 69¢

Eagle Lobster, ¼'s, 2 tins ..... 35¢

Heinz Soups — Vegetable and Tomato, per tin ..... 9¢

Heinz Ketchup, large bottle for ..... 21¢

Weston's Creamy Sodas, large packet ..... 17¢

Chateau Cheese, ½-lb. packet for ..... 18¢

Fairsex Toilet Soap, 6 cakes for ..... 25¢

Economy Side Bacon, sliced, per lb. ..... 31¢

Sliced Pineapple, No. 2 tins, 3 tins for ..... 25¢

Choice Quality Peas—Sieve 4, 3 tins for ..... 25¢

Empress Jelly Powders, full size packet ..... 5¢

Cocomalt, 1-lb. tin with Free Shaker ..... 52¢

Sunlight Soap, 4-bar carton for ..... 16¢

Nugget Shoe Polish, 2 tins for ..... 19¢

Libby's Pork and Beans, No. 2 tins, 3 tins ..... 25¢

Eggs, B.C. Fresh Firsts, per dozen ..... 21¢
2 dozen for ..... 41¢

Tea—Nabob, Blue Ribbon Jameson's, lb. ..... 44¢
3 lbs. for $1.30

Ontario Mild Cheese, lb. ..... 21¢

Fresh Eggs, Pullet Extras, dozen ..... 19¢

Hudsonia Back Bacon, sliced, per lb. ..... 33¢

BUTTER—First Quality Always

New Zealand, No. 1 Quality, per lb. ..... 40¢
3 lbs. for $1.18

Imperial, No. 1 Quality Alberta, per lb. ..... 37¢
3 lbs. for $1.09

HBC Quality Meats

RED RIBBON BEEF

Sirloin and T-Bone, per lb., 30¢
Sirloin Tip and Aitch-Bone Roast, per lb. ..... 28¢
Rump and Prime Rib, lb., 22¢
Thick Rib Roast, per lb. ..... 18¢
Centre Cut Plate and Pot Roast, per lb. ..... 15¢
Our Own Brand Beef Sausages, 2 lbs. for ..... 25¢

LOCAL LAMB

Legs, Loins and Fillets, lb., 35¢
Shoulders and Racks, lb., 19¢

SPRING VEAL

Fillets, per lb. ..... 40¢
Loins, per lb. ..... 35¢
Rumps, per lb. ..... 30¢
Shoulders, per lb. ..... 25¢

PORK

Legs, whole, per lb. ..... 24¢
Loins and Fillets, per lb., 28¢
Shoulders and Sides, lb., 20¢
Imperial Pork Sausages, lb., 25¢
Spare Ribs, per lb. ..... 20¢

AUSTRALIAN LAMB

Legs and Loins, per lb. ..... 23¢
Shoulders and Racks, lb., 15¢

POULTRY

Roasting Chickens, per lb., 40¢
Choice Fowl, per lb. ..... 30¢
Light Fowl, per lb. ..... 23¢

Best Quality at Lowest Prices in Our CASH and CARRY Section

—Quality Food Market, Lower Main Floor, HBC

Spring Sale of New Sweaters

Five big groups of Women's Smart Sweaters, including light, medium and heavy weights, at special bargain prices for Saturday.

Jumbo Knit Coats and Pullovers, Reg. to $5.95 for 1.95
The Heavy Wool Knitted Coats and Pullovers with shawl collars in fancy stitch are just the weight for Spring hiking and sports. Choose from white and scarlet in Pullovers and scarlet only in the Coats.

Imported Cardigans Regular $5.95 for 3.95
These are in jacquard designs with ribbed borders, collars and cuffs, set-in side pockets and four-button fastening. Choose from all wool or wool and silk in a fine assortment of new shades.

Imported Cardigans Regular $4.95 for 2.95
These are in plain colors of all wool and novelty designs in silk and wool mixtures. They have four-button fastening and set-in pockets and are shown in a splendid assortment of colors. Sizes 36 to 42.

All-Wool Pullovers Regular to $5.95 for 2.95
From Britain come these Pullovers with polo collars and a few with V necks. They are in fine all wool with rayon stripe. Colors are rose, yellow, green, rose-beige and cream.

Sleeveless Pullovers From Vienna, Regular $3.95 for 2.95
All-Wool Pullovers in plain and novelty weaves are shown with contrasting borders and some with striped base. This is an assortment of odd styles in small sizes only. They are in good Spring colors.

—Second Floor, HBC

New Shopping Baskets

Everyone is going to carry an artistic-looking basket this Spring when busily engaged in the family shopping. These are Willow Baskets that stand a lot of wear—and they are certainly artistic and pleasing in appearance $1.00

—Main Floor, HBC

"Prin-Pat" Sanitary Napkins

These are highly recommended. They are conveniently packed 12 in a carton for ..... 49¢

—Notions, Main Floor, HBC

Children's Easy-Step Shoes for Comfort and Service

These Shoes are made on "True-Form" lasts which have been designed after careful study of the growing child's foot. Choose from patent leather and black or brown calfskin in Oxfords, Ties and Cut-Out Straps with solid leather soles and rubber heels.

Sizes 8 to 10½. Per pair $2.75
Sizes 11 to 2. Per pair $3.25

—Main Floor, HBC

Boys' Serviceable Oxfords

Boys' Black and Brown Calfskin Oxfords are suitable for either school or dress wear. These are made on a full-toe last and have Goodyear welted solid leather soles and rubber heels. Sizes 1 to 5½. Per pair $4.50

—Main Floor, HBC

Hiker-Made Yo-Yos

Made by the Hiker Manufacturing Company, Victoria. A Canadian-made product for a Canadian children, 15¢, 25¢ and ..... 35¢

—Notions, Main Floor, HBC

Women's Silk Hose Reduced to 1.29

Good Quality Chiffon Silk Hose comprise this offering. They are silk to the top—all standard quality and with the slendo heel. Choose from evenglow, shadow, plage, blondein, rendezvous, Tecumseh, muscading, mystery and rifle. Sizes 8½ to 10. Regular $1.45 and $1.65. Special, per pair $1.29

—Main Floor, HBC

300 Pieces Rayon Silk Lingerie

Values to $1.95 for 98c

Fine quality rayon garments representing a special purchase and one of the most attractive of the Spring season's offerings. The assortment includes

Lace-Trimmed Dance Sets
Tailored Rayon Nightgowns
Tailored Rayon Slips
Lace-Trimmed Combinations
Lace-Trimmed Pettinicks
And Lace-Trimmed Bloomers

They are in small, medium and large sizes and in dainty pastel shades. Priced at ..... 98¢

—Second Floor, HBC

500 Women's Daytime Frocks

Values to $3.95 for $1.95

Three big tables are filled with these attractive Frocks. They are all sized and sorted for a busy day's selling. There are 48 styles in this group and sizes for all types from 14 to 52. In count quality printed broadcloths, printed linenes, figured voiles and craysheens, sleeveless or with short or long sleeves and all well fitting, well made and guaranteed tub fast. Price, $1.95
2 for $3.75

—Second Floor, HBC

Women's Silk Gloves Reduced to 1.50

These Silk Gloves have novelty cuffs or are in slip-on style. They have embroidered two-tone effects, fancy points, and double-tipped fingers. These Gloves are extremely dainty and are washable. Colors are oasis, Arab, beach, butternut, pine and mist. Regular $1.75 and $1.95. Special, per pair $1.50

—Main Floor, HBC

Girls' New Spring Coats at New Low Prices

We wonder whether any mothers have ever seen such good Coats for so little cost. They are certainly quite unusual in value. They are smart novelty wool tweed, finished with the same care and perfect workmanship as our higher-priced garments, and they show the newest styles with coachman and Russian collars, and are available in smart grey and sand tweeds and in sizes for 6 to 14 years.

6.95 and 8.95

Girls' New Spring Coats for Better Wear

There are 15 or more styles in these two groups of Misses' New Spring Coats for better wear. They are of fine imported wool basket cloths and tricotine and novelty tweeds, with rayon or celanese lining and smart new collars and cuffs. Sizes for 10 to 15 years. Priced at ..... $12.95 and $19.75

—Second Floor, HBC

These Special Values Today in the Children's Section

Girls' New Spring Frocks
are offered in smart figured linene, broadcloth and craysheen in Princess styles with flared skirts. Sizes for 8 to 14 years. Price 1.95

Little Girls' Broadcloth Pantie-Dresses
are available in several styles—some embroidery trimmed and others smocked—and in many pretty colors. Sizes for 2 to 6 years. Price 1.95

A Special Group of Pantie-Dresses
and Print Frocks—about 200 garments for little tots and also for schoolgirls. Sizes for 2 to 4 years and 7 to 14 years respectively. Priced at 98c

Little Fellows' Suits and Rompers
are here, too. They are of fine cotton broadcloth, made into suits for the little chap of 2 to 6 years or for still smaller tots of 1 and 2 years there are embroidered and smocked rompers in assorted color combinations. Priced at 1.25

Little Tots' Reefers
are in smart navy wool serge and novelty tweed in double-breasted style and nicely lined. Sizes for 2 to 6 years. Priced at 2.95

Children's School Blazers
are of fine imported wool Melton with silk cord trimming. They are in green or navy, in sizes for 2 to 10 years. Priced at 2.95
Also in sizes for 11 to 18 years. Priced at $3.95

Girls' Flannel Skirts
are shown in novelty plaid flannel, pleated on to a waistband. Sizes for 10 to 15 years. Price 1.95
Also in novelty tweeds and navy serge in sizes for 12 to 15 years. Price $2.95

Girls' Fugi Blouses
are of smart fugi silk in sleeveless or short-sleeved styles and white and pastel shades are available in sizes for 8 to 14 years. Price 1.95

—Second Floor, HBC

Very Low Prices on Stepladders

Why be without a Stepladder when you can buy one for such a low price? These are fitted with bucket rest and are strongly constructed. Four different sizes.

4 Feet high $1.20
5 Feet high $1.50
6 Feet high $1.80
7 Feet high $2.10

Extension Ladders

24, 32, 36 and 40 feet. Price, per foot, 35¢

Brushes

We carry a complete stock of reliable Brushes for paint, varnish or kalsomine. Prices are as low as possible consistent with quality.

—Third Floor, HBC

Standfast Pure Paint

During the remainder of this month we are offering at a special price this dependable Paint which has proved itself so satisfactory for both outside and inside work. It is available in a complete range of colors and in white.

Per gallon $2.90
Half gallon $1.65
Per quart ..... 95¢

Imperial Creosote Shingle Stain

This well-known dependable Stain is available in one-gallon cans or in five-gallon cans.

Per gallon $1.50
For all colors except green
Green, per gallon $1.75

—Third Floor, HBC

Your Easter Hat Is Here!

Easter is only two weeks away, so the new Hat must soon be chosen. A very important group in which all the new types are represented consists of

200 Smart New Straws at $3.95

The selection includes Watteau brims, plain brims, uplifted brims, turbans, pokes, tricornes and halos. They are in fine baku braid, whipcord straw, coarse rustic straw, cellophane and Panamalaque cloth—really a good assortment in each of these attractive materials—and also some charming Ribbon Hats. There are all head sizes and there are examples in sand, brown, navy, the new saxe and the new greens **3.95**

Halo Visca Cloth Hats
are to be seen in black, brown, navy, sand, three shades of green, saxe, yellow, white and cerise. Priced at $1.50

250 Children's New Straws at $1.95
Milan Straw Brim Pokes in cream, sand, navy and black in three head sizes—Coarse-Weave Cream Tuscan Straws with red, navy, saxe or black bands and bindings—Fancy Azure Hair Hats with brims—Fancy Tweed Straws in assorted colors and most delightfully Dainty Flower and Ribbon Fancy Hats are all on display, all trimmed and ready for the eager little miss to place on her head. All at one price $1.95

—Second Floor, HBC

Mrs. Dorothy B. Grimm

Stylist and Graduate Corsetiere
Representing
Formfit
FASHION'S FAVORITE FOUNDATION

will be in our Corset Department all day today to assist you in the attainment of greater figure beauty and will be open for private consultation regarding your corsetry problems.

"Formfit" offers style plus quality in the new Spring lines of foundation garments. Side-Hooking Girdles of brocade, satin and French batiste at $2.95, $4.95 and $7.50

—Second Floor, HBC

Inexpensive Springlike Fabrics

New Printed Voiles
In small, medium and large patterns and all wanted color combinations. There are many new and handsome effects from which to choose. Width 38 inches. Per yard **69c**

Printed Broadcloths
In a large selection of colorful patterns in light, medium and dark grounds, these broadcloths are very adaptable and pleasing for dresses, aprons, smocks, pyjamas and children's clothing. Width 36 inches. Per yard **35c**

Novelty Rayons
Printed in many charming patterns in a delightful range of color combinations, these will fashion into desirable and inexpensive frocks. Width 36 inches. Per yard **49c**

—Main Floor, HBC

A New Range of Women's Neckwear and Scarves at $1.00

A wide selection of New Lace Neckwear in cowl, Robespierre, pirate, bertha, sweetheart and jabot styles awaits your choosing. The new note in Neckwear is exemplified in these dainty pieces which are very minutely finished. Grouped with these are some Oblong Scarves in very pretty printed designs. These are in georgette or crepe de Chine. All priced at $1.00

—Main Floor, HBC

CAMBRIDGE-OXFORD BOAT RACE BILLED TODAY

Sun Beau Reigns Hot Favorite to Win Big Handicap

Willis Kilmer's Great Horse Quoted at 4 to 5 for Tomorrow's Race at Agua Caliente—Odds on Lady Broadcast Shorten

SAN DIEGO, Calif., March 20 (AP).—With only two days left in which to put the finishing touches of training on the racers who will compete in the rich Agua Caliente Handicap on Sunday, it appeared likely early today that a field of ten will compete for the $100,000 prize which will go to the winner. And, as the field became shorter, through prospective and actual withdrawals, there was apparently little change in public sentiment as reflected by the future book prices posted at the Agua Caliente race track. In that list, Willis Sharpe Kilber's great Sun Beau, striving for the record of being the greatest money winner of all time, has remained a constant favorite. For several days he has been odds-on choice.

Late last night Sun Beau's odds were quoted at 4 to 5. He had been held at 3 to 5 for several days before that. The reason for the change is seen in the fine form shown by several of the other contestants. One of these is Lady Broadcast, who showed sparkling speed several weeks ago in her first attempt at Agua Caliente in a sprint, which she won impressively, and who has kept to that form ever since. Yesterday, between races, she showed a brilliant workout, dashing seven furlongs in 1:25 with ease, and then going on for a full mile and a quarter in 1:56 3-5, being under a hard pull a large part of that time. Her price was cut to 4 to 1 last night.

CHOCTAW THREAT

There are still plenty of supporters, however, for other horses in this list. One such is The Choctaw, lightweight threat of the bunch. He worked out a mile and a quarter in 2:09 yesterday. That is slow time, but The Choctaw did a whizzing race a few days ago, and he will take 12 pounds off his impost of that race when he starts on Sunday.

Another highly-favored runner is the seven-year-old Mike Hall, sturdy runner in distance races. Still another is Alexander Pantages, named for the vaudeville magnate who bought him. And another is Hal Price Headley's Pigeon Hole, who clicked off a mile in a workout yesterday in 1:40 4-5, hard held. Pigeon Hole and Mike Hall will run coupled as an entry in the big race, and Trainer Walter Taylor says he believes they will have to be reckoned with.

McGonigle, notorious as a bad horse at the post, where his antics cause long delays, probably will not start, it was reported last night. He ran a miserable race in the feature event yesterday, after delaying the start for ten minutes.

ERVAST SCRATCHED

Ervast, Western hope, owned by Baron Long, local sportsman, will be withdrawn, his owner says. Ervast had to be taken out of training a few weeks ago and after that the time was too short to get him into shape, his trainer, Walter Fenwick, said.

The probable field, as it shaped up early today, was as follows:

Sun Beau, Pigeon Hole, Mike Hall, Alexander Pantages, Caruso, Lady Broadcast, Plucky Play, The Choctaw, Sandy Ford and De Swasey. J. W. Marchbank's De Swasey, lacking much chance in the stake, may be run as a complimentary entry.

BELIEVE IT OR NOT - - - - - - *By Ripley*

EXPLANATION FOR YESTERDAY'S RIPLEY CARTOON

The Largest Depot in Nevada Has No Railroad Tracks—Years ago, when Rhyolite, Nevada, was a prosperous town of 20,000 inhabitants, this excellent station was constructed to take care of the railroad then under construction. Because of mining failures the city was abandoned, the railroad never finished, and today Nevada's finest depot has no tracks. Rhyolite now has a population of five persons, one of whom lives in the depot.

Debs Ran for President of the United States While in Jail—Eugene Debs was sentenced to ten years in a Federal prison for a political crime in 1918. He began serving his sentence in April, 1919, and was pardoned in November, 1921. While serving his term in jail he was the candidate of the Socialist party for President of the United States in the elections of 1920 and polled 919,799 votes.

The Problem of L. A. Fisher's Birthdate and His Age—My cartoon of February 28 gave the problem: "L. A. Fisher was born on the only Friday the thirteenth of a certain year, and since that time it has occurred nine times. How old is he and when was he born?" Mr. Fisher, whose home is 4451 North Paulina Street, Chicago, was born June 13, 1873, the only Friday the thirteenth in that year, and since that time, including his birthdays, Friday the thirteenth has occurred in 1873, 1879, 1884, 1902, 1913, 1919, 1924 and 1930.

Please address all queries to Cartoonist Ripley, c/o King Features, New York City, N.Y.

Blue Ribbons to Start B.C. Title Quest Tonight

MANAGER Bill Erickson and his squad of Blue Ribbon basketballers, City and Island Women's "B" champions, will leave this afternoon for Vancouver, where they will engage in the semi-final round of the British Columbia championship with Spencer's quintette, Vancouver League monarchs, at the Y.W.C.A. Gymnasium. The winners will meet the Interior champions in Victoria for the title. Besides Manager Erickson and Coach Alex Main, the following will make the trip: Biddy Boyce, Torrie Rennie, Berta Peden, Kay Atherton, Kay Wellburn, Mary Wilson, Dot Lea, Dot Holder, Ruby Bethell and Jessie Edward.

TWO TIED IN LA GORCE OPEN GOLF

Sarazen and Turnesa Bracketed for Top Place With 139

KIRKWOOD SECOND; FINAL 36 TODAY

LA GORCE GOLF COURSE, MIAMI BEACH, Fla., March 20 (AP).—Gene Sarazen staged a last-minute spurt today to go into a tie with Joe Turnesa, Elmswood, N.Y., at 139 at the thirty-sixth hole of the $15,000 La Gorce seventy-two-hole open golf tournament. The leaders were three strokes under par for the thirty-six holes. Sarazen shot a 35-36—71, square with par, today. The Elmswood pro, swinging ahead of Sarazen by virtue of a sub-par 34 on the outbound nine, delivered a par 36 coming back, to take a 70 for the day.

Turnesa was one stroke behind Gene yesterday.

KIRKWOOD SECOND

Joe Kirkwood, New York, followed Sarazen and Turnesa with a 71-70—141. Tommy Armour, Detroit, was next with 142 strokes. A stroke behind him as the leading sixty-seven players were accepted for tomorrow's final thirty-six-hole play were Frank Walsh, Chicago, and Walter Kozak, North Hills, L.I.

The 144 rung of the scoring ladder carried names of three famous threats, "Light Horse" Harry Cooper, Chicago; Johnny Farrell, winner of the first La Gorce open in 1928, and Walter Hagen. Craig Wood, Deal, N.J., and Wiffy Cox and Willie Macfarlane, co-winners of this year's international four-ball matches at Miami were tied at 145.

Wild Bill Mehlhorn, defending champion, had a thirty-six-hole card of 146 with Willie Klein, Wheatley Hills, L.I., and Ed Dudley, Wilmington, Del.

HISTORIC EVENT ON THAMES RIVER WILL ATTRACT THOUSANDS

Interest Runs High Throughout World on Eve of Century-Old University Rowing Classic—Dark Blues to Have Weight Advantage—Coaches Give Crews Final Instructions

Cambridge 7-to-4 Favorites to Defeat Oxford Representatives

PUTNEY - ON - THAMES, Eng., March 20 (CP).—Once more has arrived the event of the historic battle of the Blues—the century-old rowing race between Oxford and Cambridge. As the rays of the rising sun creep across the sky of England tomorrow morning, thousands of intending spectators will be moving, or preparing to move, to the banks of Father Thames, there to watch the issue of the eighty-third meeting of the shells.

At 2:20 p.m. the starting gun will bark, and the two speedy slivers will dart off on the four and one-half-mile quest of victory. The race over the last thirty years has averaged less than twenty-one minutes, and the result should be known in England before 2:45 o'clock, and in Canada before 10 o'clock, Eastern standard time.

CAMBRIDGE FAVORED

Oxford's crew go into the contest with forty victories to the University's credit against forty-one for Cambridge, and Cambridge has won the last seven consecutive races; that is, those since, and including 1924. In their trials of the last few weeks the Oxonians have averaged better in their times, but the Cambridge men are considered to have displayed the better form. The odds, for the most part, are about 7 to 4 on Cambridge.

Oxford's crew this time will outweigh the Light Blues. Oxford will carry 1,513 pounds and Cambridge, 1,479.

A warm sun greeted the rival oarsmen today as they gathered to listen to the advice of the coaches. The men, as usual, were ordered to bed early. The two coxswains, both in good voice, remained up a bit longer to hear the experts' last words and cautions relating to almost every conceivable sculling situation.

Special trains, automobiles, buses, and even airplanes will bring graduates and a host of ordinary citizens to witness the greatest "free event" on the National sports' calendar. Almost all the nine miles of standing room along the banks of the Thames from Putney to Mortlake, will be taken long before the race is scheduled to start. On the towpath all types of people are to be seen—the rowing audience is as diverse as humanity itself. Many to whom the great universities are but a name, are to be seen sporting the dark blue or the light blue colors, and their partizanship and interest seems every bit as keen as that of the graduate himself.

OXFORD HOLDS RECORD

Record for the course is 18 minutes and 29 seconds, set by Oxford in 1911. The best Cambridge time was 18 minutes and 41 seconds, made in 1924, the first of seven Light Blue years.

The battle of the Blues was not waged annually until 1856, although the first race took place in 1829.

The idea of the race is supposed to have been conceived by Charles Wordsworth, a Christ Church Oxford man and nephew of the great poet.

WORK UNDER WAY ON 2ND NINE HOLES

Construction of Second Part of Gorge Vale Golf Club Starts

CLUB CHAMPIONSHIP SCHEDULED IN JUNE

Work has commenced on the second nine holes at the Gorge Vale Golf Club, Victoria's latest addition to the Royal and Ancient game, according to word received from the directors yesterday. In order that the remainder of the links will be in first class shape when finished, it was stated that it would not be wise to open it for play this year, but in the early part of 1932.

The present nine holes, which were opened by Mayor Herbert Anscomb in November, are in excellent condition and are being patronized by large contingents of mashie wielders every week-end. When the whole course is completed, it will be one of the finest and longest links in the Pacific Northwest, one that will be of the championship variety. The length of the course will be close to 6,800 yards.

CLUB TOURNEY

The match committee has outlined a unique programme for the year, the most important fixture being the first annual club championship, which will be started with the qualifying round over the eighteen-hole route on Sunday, June 7. Match play will continue each week and the champion for the year will be named on June 28 with the holding of the final over thirty-six holes.

On April 26 the first interclub match will be held with Macauley opposing the new club on the latter's links. On May 31, Oak Bay's "A" squad will be at Gorge Vale and the "B" teams will play at the Victoria Golf Club. Many other competitions are carded and a great year is expected to be enjoyed.

After dropping the first game by eleven points, Britannia Branch's squad of cueists, in the "C" section of the Interservice Billiard League, unloosed fine form to win the remaining three matches to score a 589-440 victory over Army and Navy "E" aggregation on the former's home table. Scores follow:

Britannia Branch		Army and Navy "E"	
F. E. Grimes	139	T. Olding	100
R. Burns	150	H. White	100
A. S. Harper	150	C. Gardiner	90
A. Broadfoot	150	C. Butler	50
Total	589	Total	440

Monthly Tourney Billed Tomorrow At Uplands Club

The monthly men's medal competition will be staged at the Uplands Golf Club tomorrow. Competitors will choose their partners and arrange their own starting times. Post entries will be received.

McGraw Expects Another Season Of Lively Ball

SAN ANTONIO, Texas, March 20 (AP).—The New York Giants have about decided that the long hours they spent drilling on base-stealing and other features of tight baseball, in preparation for the use of the new National League ball, were just wasted time.

"For three days I had heavy bunting and sliding drill," Manager John McGraw said. "Then we started against major league pitching and found last year's conditions. Runs arrived in batches and there was no sense bunting and trying to steal a single run. It looks like another season of the lively ball and big scores."

CYCLEMEN TAKE SEVERE DEFEAT

League Leaders Handed One-Sided Trouncing by City in Roller Fixture

Plimley & Ritchie's winning streak in the senior division of the Victoria Roller Hockey League came to a dramatic and abrupt ending last night, at the Gray Line Rink, when Victoria City took them into camp in a mediocre exhibition by a 10-3 score. It was a severe drubbing for a team that had things their own way until they took the floor against the City in their last scheduled fixture of the season, Canadiens defeated Cougars in an intermediate game after a great tussle, 4-3.

On the night's play, Plimley's had just as much of the game and the score is no indication of the play, as the losers' defence and goalie were decidedly weak. Banks, in goal for the cyclemen, let through some easy shots, while Wallace, their star defence man, failed to show his usual form. On the other hand, City's forwards jumped at every opportunity afforded them and piled up a big score.

Frank Whitford refereed and the teams follow::

Victoria City — Westindale, de Blacquiere (1), Drysdale (1), Simmons, Woods (5), Barnswell (3), McPhee, Simpson and Doherty.

Plimleys — Banks, Wallace (1), Bossom, Thompson, Reid, J. Carlow (1), B. Carlow (1), Pellett, Taylor and Shouldice.

Canadiens—Timothy, Robertson, Stringer, Essler, Anderson, Palmer (2), Blomfield, Barr (1) and Pattullo.

Cougars — Stewardson, Scoular, Okell, Brown, Hynes (2), Holness, Barnswell (1) and Doherty.

Adults' Aquatic Classes Progressing at C. Garden

Many Men and Women Jump at Opportunity to Learn How to Swim—Instructors Outline Series of Lessons—Closes at End of Month

When Summer makes its bow to the local public this year, there will probably be more fathers and mothers, business men and business women, seen enjoying the odd swim at the seashore than for the past few years. The chief reason for making this statement is because since the first of this month and until the end, the Crystal Garden management has been promoting its adults' free swimming campaign, which, according to Manager Collishaw, is making splendid progress and is proving more popular as the days come and go.

Under this new scheme, which was put in force in Victoria for the first time, many men and women have jumped at the opportunity of learning to swim. Each day from 2 to 3 o'clock in the afternoon, classes are held for the fair sex, while the hour between 5 and 6 o'clock is set aside for men.

Both classes are under the supervision of Mr. and Mrs. Ellison, well known instructors at the Crystal Garden. They have organized a series of lessons, which gains the confidence of those who have been water-shy practically all their lives. Manager Collishaw urges all people eligible to take the opportunity, as the series will close on March 31. The lessons are also open to those who can swim a little. Only the minimum charge of swimming is made.

Those wishing to join the classes are asked to communicate with officials of the Crystal Garden as soon as possible as only twelve days remain before the classes terminate.

Billy Townsend Wins Easily in Southern Fight

HOLLYWOOD, March 20 (AP).—Billy Townsend, the fair-haired junior welterweight from Vancouver, B.C., boxed his way easily to the decision in his ten-round bout tonight with Johnny Lamar, Los Angeles. Lamar took two rounds, two were even and Townsend collected the other six.

ATHLETIC SHOW GREAT SUCCESS

Annual Physical Training and Gymnastic Display at University School Well Received

Students of the University School last night gave their annual physical training and gymnastic display before a large crowd in the school gymnasium. The exhibition was under the direction of H. Carstens and Sergt.-Major S. Watson, physical instructors.

One of the feature events on the programme was the horizontal bar work and bridge pyramid given by the gym squad under their leader, A. Mercer. The boys drew a great deal of applause from the spectators during this act with their winding and twisting around the horizontal bar.

Physical training exercises and counter marches by the senior group were also well received. Throughout this performance the excellent training undergone by the boys was clearly evident, with the full team performing as a unit. Leon Hess and Paul Roe were the leaders for the physical training exercises.

Class drill by the juniors, during which the youngsters went through several marches, again brought out their excellent training, as each of the participants completed the act without a falter.

Throughout the whole of the performance the school boys kept the keen attention of the audience with the manner in which the stunts were run off with creditable alertness, and credit is due the instructors for the untiring efforts put forth by them to teach the classes these qualities.

Mat and Boxing Tourney to Be Held April 3-4

Local boxers and wrestlers intending to compete in the British Columbia amateur championships to be held at the Vancouver Athletic Club on April 3 and 4 are asked to secure entry forms from J. C. "Scotty" Dowds, local representative, as soon as possible.

On the opening day the preliminaries will be held and the finals the next day. Provincial boxing titles will be at stake from the flyweight division to the heavies, while wrestling will be from 123 pounds to 191 and over.

ESKIMOS WIN FINAL GAME

Seattle Defeats Lions, 3 to 2, in Last Coast League Fixture

SEATTLE, March 20 (AP).—In the last scheduled game of the season, Seattle defeated Vancouver, 3-2, here tonight to finish first in the Pacific Coast Hockey League with a lead of five points. The two teams will open a five-game play-off series in Vancouver Monday night.

Summary

First period — 1, Seattle, Stuart, 5:43; 2, Seattle, Houbregs, :14; 3, Seattle, Sutherland (Walker), 12:04.

Second period—4, Vancouver, Osmundson, 13:32.

Third period—5, Vancouver, Sanderson, 9:19.

Junior Golfers Will Play Today At Uplands Club

Junior divot diggers will hold sway at the Uplands Golf Club today, when a large contingent is expected to tee off in the quarterly competition over eighteen holes on full handicap. Competitors will select their partners and arrange starting times.

As in the past, some fine golf is expected from the youngsters, who are improving as each tournament goes by the board. The club offers special prizes to the winners.

VARSITY HOOPSTERS WIN WESTERN TITLE FROM ALBERTA FIVE

VANCOUVER, March 20 (CP).—University of British Columbia won the senior Western Intercollegiate basketball title by defeating University of Alberta, 28 to 18, tonight, in the second contest of the two-game titular series. U.B.C. won the first game, Monday night, by a 21-to-18 count, thus taking the series, 49 to 36.

Province Cup Football Heads Today's Sport Card

PROVINCE CUP FOOTBALL

3:15—Esquimalt vs. South Hill, of Vancouver, at Royal Athletic Park. Referee McMillan.

JUNIOR LEAGUE

2:45—Victoria City vs. James Island, upper Beacon Hill Park; Royal Oak vs. Esquimalt, Central Park; Oaklands vs. Y.M.C.A., Spencer's Park.

GRASS HOCKEY

3:30—Vancouver Island All-Stars vs. Vancouver All-Stars, Oak Bay Park. Second game of O. B. Allan Cup series.

BASKETBALL

High School Gymnasium

7:30—Hustlers (Victoria), vs. Cedar Cottage (Vancouver).

8:15—Harmony (Victoria), vs. Cedar Cottage (Vancouver). Semi-final round of the women's intermediate "B" provincial championship. Winners to meet Interior champs for title.

WRESTLING

8:45—Desmond Anderson vs. Charlie Arthur in main event at Tillicum gymnasium. Robert Reid vs. Pete Axtman in semi-wind-up.

Yankees Showing Great Power in Spring Training

ST. PETERSBURG, Fla., March 20 (AP).—If anything seems certain about the New York Yankees it is that they are ready to start the season at full speed. Usually rather late starters, Babe Ruth and Lou Gehrig are hitting well above the .350 mark. In the infield, Lyn Lary and Ben Chapman are hitting and fielding in almost midseason form, and now Herb Pennock, whose nineteen years of major league pitching might be advanced as a reason for taking plenty of time to get into shape, has started his twentieth season by pitching five innings and allowing the Cincinnati Reds only six hits.

GUS SONNENBERG WINS

BOSTON, March 20 (AP).—Gus Sonnenberg, former wrestling title claimant, used his flying tackles last night to gain two falls on Jack Wagner, of Providence. Gus gained his first fall after thirty-five minutes, but the deciding fall took him only seven minutes.

Don Fraser Gives Lee Roberts Boxing Lesson at Spokane

SPOKANE, March 20 (AP).—Don Fraser, Spokane, welterweight, gave a six-round boxing lesson to Lee Roberts, Spokane, a willing but less experienced scrapper, in their headline bout last night.

Red Vandervert, Spokane, lightweight, threshed Young Jack Dempsey, Walla Walla, in six rounds.

Johnny Walker, of Spokane, decisioned Ace Conlon, also of Spokane, in the other six-round bout. They are middleweights. Walt King, Clayton welterweight, knocked out Al Roberts, Tacoma, in the first round of a scheduled four-round bout. Flip Edwards, Spokane middleweight, decisioned Lyle Roach, Spokane, in a four-round preliminary.

FRENCHMEN WIN DOUBLES TITLE

Borotra and Boussus Capture Indoor Crown — Bell Enters Final in Singles

NEW YORK, March 20 (AP).—Jean Borotra and Christian Boussus, of France, won the American indoor tennis doubles championship today, defeating the Franco-American combination of Pierre Landry, of Paris, and Cliff Sutter, of New Orleans, the American intercollegiate champion, in a four-set final match, 7-5, 6-4, 5-7, 6-4.

The victory of Borotra and Boussus ended an afternoon of play in the American indoor championship, which saw Berkeley Bell, Dallas, Texas, conquer Frank X. Shields, of New York, the American favorite, in the semi-finals of the singles play. Bell will meet Borotra in the final tomorrow.

MINOR HOCKEY RESULTS

American League

Minneapolis, 1; Kansas City, 2.

International League

Pittsburgh, 2; Buffalo, 1.
Windsor, 5; Detroit, 2.

HELEN WILLS TO REMAIN AMATEUR

U.S. Net Star Has No Idea of Giving Up Standing and Signing Movie Contract

SAN FRANCISCO, March 20 (AP).—Helen Wills Moody, queen of tennis, told The Associated Press today she has no intention of signing a movie contract to make educational films, or otherwise exploit her ability. Reports that she contemplated following the footsteps of Bobby Jones, who left the amateur golf ranks to make a series of pictures were called to her attention.

MRS. HELEN MOODY

Mrs. Moody's conversation with the reporter went like this:

"Is it going to be the same question again? Let me think now—haven't we talked this matter over about five times in the last three months?

"No, I haven't any intention of signing a movie contract; in fact, I haven't received an offer since the one nearly a year ago. Of course I would not say that I wouldn't be interested if somebody offered me a lot of money to make motion pictures. I said that before, if you remember.

"At the present time I have no idea of giving up my amateur standing. I will not be able to play in England this year because it keeps me away from home too long. But I am practising three and four times a week, and plan to compete in the national and Wightman Cup events this year. I think my game will be stronger this year. I have been taking lessons from Mr. Kinsey (Howard Kinsey, local pro), and he taught me a chop stroke. This has been the weakest part of my game."

Hockey Star Fulfills Wish of Dying Mother

Wilbur Smith, Niagara Falls' Wingman, Carries Out Last Request of Mother, Who Died, and Collapses After Memorial Cup Fixture

NIAGARA FALLS, March 20 (CP).—While thousands of hearts ached in sympathy with the sorrow of a lad, Wilbur Smith, starry right winger of Niagara Falls Cataracts, played perfect hockey through blinding tears tonight. He played as perhaps he had never played before, for this morning his mother had died, and her last request was that Wilbur play in tonight's game against Ottawa Primroses, for on the game hinged Niagara Falls' only chance to represent Eastern Canada against the West for the Memorial Cup.

The Falls won the game, 2-1, but lost the round, Ottawa having won the first game, 4-0.

Wilbur's youthful companions wore crepe on their arms tonight, and before the game started teams and spectators stood for a minute's silent prayer. Then the game went on—and on—and on, for Wilbur. The heart-broken lad collapsed in the dressing-room at the end of the game.

ELMWOODS WIN

WINNIPEG, March 20.—Bruised and battered Elmwood Millionaires rose from a gloomy shadow that was elimination tonight and staggered on into the Canadian junior hockey finals. In a fiercely-dramatic Memorial Cup battle that went into overtime, Elmwood humbled the proud Pats from Regina, 4 to 2. After nearly succumbing to the defensive wizardry of cool Kenny Campbell, peer of the West's junior goalies.

A brilliant stab for triumph when all seemed lost in the third period, pulled Elmwood into a round tie with Al Ritchie's young proteges. George Brown, second string winger pounded a lightning shot behind Goalie Kenny Campbell with less than two minutes of play remaining. The shot forced the duel into extra time

Two Wrestling "Champions" Win Mat Exhibitions

TULSA, Okla., March 20.—Ed Don George, of North Java, N.Y., retained his claim to the world's heavyweight wrestling title by defeating the "Masked Mystery" of Kansas City, here tonight, two falls out of three.

JIM LONDOS WINNER

CLEVELAND, March 20 (AP).—Jim Londos, recognized in several states as heavyweight wrestling champion, successfully defended his title against Fernez Holuban by winning in straight falls here tonight. Both falls were scored on airplane slams, the first in 24 minutes, 21 seconds, and the second in 6:06.

Slieve Grien Wins Military Steeplechase

SANDOWN, England, March 20 (AP).—Captain H. B. Mosely, riding his own Grand National candidate, Slieve Grien, won the Grand Military Gold Cup steeplechase over three miles and 125 yards, today, from Major C. K. Davey's Desert Chief.

GAR WOOD SHATTERS SPEEDBOAT RECORD

Millionaire Racer Drives Craft Over 100 Miles Per Hour

Detroit Man Lays Claim to Statute and Nautical Mile Records by Sending Boat at Speed of 101.154 and 102.256 M.P.H., for Respective Distances, to Beat Mark Set by Late Sir H. Segrave

To Start Building Faster Boat Soon

MIAMI BEACH, Fla., March 20 (AP). — Gar Wood, millionaire speedboat racer, of Detroit, sent his Miss America IX skimming over placid waters here today at more than 100 miles an hour, and laid claim to new world speedboat records for both the statute and nautical miles. He claimed the record for the statute mile with a speed of 101.154 miles an hour, and an international record for the nautical mile with a speed of 102.256 miles an hour.

Otis A. Porter, American Automobile Association timer and representative of the American Power Association, clocked Wood's runs, which were made on Indian Creek, near the racer's Winter home.

The first two-way run of the day, over the statute mile course, was clocked for an average speed of 100.6 miles an hour, but will not be offered by Wood in his claim for world speedboat supremacy.

The 101.154-mile-an-hour mark, set shortly after noon on the statute mile course, will, if accepted, supersede the 98.78-mile-an-hour world record set last year at Lake Windermere, England, by the late Sir Henry Segrave, of England.

Wood made his runs over the nautical course, he said, in case his claim for the mile record should not be accepted by all nations of the world.

TO BUILD FASTER BOAT

At the conclusion of the day's racing, he announced he planned to build a boat capable of twenty miles an hour greater speed than those he established today.

The official time for the runs as announced by Porter was:

South, 35.52 seconds, 101.351 miles an hour.

North, 36.05 seconds, 99.860 miles an hour.

South, 35.81 seconds, 100.54 miles an hour.

An average of 100.6 miles an hour for north and south runs of 98.860 and 101.351 miles an hour, selected from the three by Wood.

One end of the measured mile was in front of Wood's home, on Indian Creek, and the other south from that point.

Wood started at a bridge across the creek, one mile north of the measured mile, giving him a clear course of approximately three miles.

DON TO RACE WEDNESDAY

NEW YORK, March 20 (AP). — Gar Wood's new speedboat record will be in danger next Wednesday, when Kaye Don, ace of the English drivers, attempts to establish a new mark with Miss England II at Buenos Aires, Argentina.

Miss England II is the same boat in which Sir Henry Segrave was killed while making the record of 98.78 miles per hour, which Wood broke today.

New Topcoats For Spring

Smartly Styled

$25, $27.50 to $35

PRICE & SMITH, LTD.

614 Yates Street

How Oxford and Cambridge Crews Will Line Up Today

PUTNEY-ON-THAMES, England, March 20 (AP).—Averaging 168 pounds, the Oxford crew will outweigh the Cambridge eight four pounds per man when they take the water for their annual race tomorrow. In the Cambridge shell the total weight will be about 1,479 pounds, against 1,513 in the Oxford boat. The crews and their position, name and weights are:

Cambridge—		Oxford—	
(1) R. H. H. Symonds	167	(1) W. L. Garstang	159
(2) *W. A. Prideaux	170	(2) G. M. L. Smith	170
(3) D. Haig Thomas	171	(3) *D. E. Tinne	173
(4) G. Gray	186	(4) *C. M. Johnston	178
(5) *P. N. Carsmael	182	(5) R. A. S. Poole	188
(6) *H. R. N. Rickett	176	(6) *L. H. Clive	186
(7) C. J. S. Sergel	172	(7) W. F. Erskine-Crum	172
(Stroke) *T. A. Brocklebank	157	(Stroke) R. Holdsworth	162
(Cox.) * J. M. Ranking	98	(Cox.) E. Edmett	125

*—Lettermen.

Oarsmen to Meet Wanderers Today In Rugby Match

J.B.A.A. and Oak Bay Wanderers' senior Rugby fifteens will battle this afternoon at the Oak Bay Park at 3 o'clock in an exhibition fixture. The oarsmen will line up as follows: McMillen, Dunn, A. Osman, Renwick, Patrick, Skillings, Cockin, Murray, George, D'Arcy, J. Osman, Goad, Lemm, Petticrew and Anderstram.

Phil Neer to Meet Marcel Rainville In Tennis Final

ST. AUGUSTINE, Fla., March 20 (AP).—Philip Neer, San Francisco, defeated Gus Feuer, Miami, 6-0, 3-6, 6-4, 6-2, in the semi-finals of the Southeastern tennis tournament here today and will meet Marcel Rainville, Montreal, in the final tomorrow.

(By General News Bureau, Chicago)

AGUA CALIENTE, March 20.—Results of horse racing here today follow:

First race—Five and one-half furlongs:
Incitant (Fischer) $5.80 $3.60 $2.40
Vision II (L. C'ninsham) ... 3.40 2.00
Don K. (Headrick) 2.60
Time, 1:07. Also ran: Supporler, Shorty O, Most Unruly, Tom Proctor, Break Away, Prancing Step, Pelaika, Polls. Scratched: Contender, Woodface, Pirate Gold, Tune In, Boonie Beau, Sir Arso, Manos.

Second race—Seven furlongs
Little Pat (L. C'nghm) $4.20 $3.40 $2.80
Boot Top (Meek)....... ... 9.60 4.80
Rock Byrd (Fischer).... ... ... 2.00
Time, 1:26 4-5. Also ran: Rose Carlaris, Seth's Queen, Lord Douglas, C. Earl Pat, Little Boy Blue, Foreign Club. Scratched: Colleae Inn, Material, Saddle Skirts, Willow Bramble.

Third race—Mile and one-eighth:
Supervisor (Schutte) . $16.20 $6.80 $3.80
Washington Rose (Bernier)... 3.40 2.80
Hill and Hill (Roble)... ... ... 4.20
Time, 1:52. Also ran: Apopka, Open Hand, Sonoma Roses, Aggies Star, Sweet Money, Gold Hills. Scratched: Dr. Clark, Starlane.

Fourth race—Seven furlongs:
Judge Austin (Hayw'a) $17.60 $13.00 $7.40
Field Marshal (Turk)... ... 9.00 5.80
Hit the Deck (H'drick) 8.40
Time, 1:27 1-5. Also ran: Sambeau, Charming Lady, Millard, Starkist, Seth's Companion, Wooly Meteor, Gareth. Scratched: Romp, Gee Whiz.

Fifth race—Four and one-half furlongs:
Fred Almy (Level)...... $11.40 $6.00 $2.80
Suns Son (Hayward).... ... 6.80 4.20
I Say (Pollard)........ ... ... 3.20
Time, :53 4-5. Also ran: Wirt, Lol, Tommy Kirnan, By Wire, Taches, Tagher, Ono. Scratched: Pop, Witteon.

Sixth race—Five and one-half furlongs:
Wingo (Fischer) $19.00 $8.80 $5.60
Speedy Shaw (Lennie)... ... 5.40 4.80
Fort Worth (P. Mulr'ny) 5.80
Time, 1:06. Also ran: Mortana, Altavar, Brooksie, Lady Vava, Labelotte, Graceland. Scratched: Irfaneh, Daphne Belle, Flying Ace.

Seventh race—Mile and one-sixteenth:
Umbrian Princess
(Schutte) $15.40 $6.00 $3.40
Lauria (Roble) 5.80 2.40
Omrah (Fischer) 2.80
Time, 1:46 2-5. Also ran: Parnell, Coat o' Mail, Sweeping Ray, Laddie, Edward K., Ormonhart, Sunny Corn. Scratched: Gold Handle, Dubric, Westys Broom.

Eighth race—Mile and one-sixteenth:
Clear Star (Lennie)..... $18.00 $15.20 $5.60
Maudlin (Roble) 5.00 2.20
Ada El Bee (Mulrooney) 6.80
Time, 1:47 1-5. Also ran: Maurice Ed, Billy, Confidential, Perriehon, Herelna, Easer Polly, Harry Temple Jr., Nihil, Money's Worth. Scratched: Big Joke, Kansas Hope, Trinket, North Ypres, Bonaire, Athelrain.

OVERNIGHT ENTRIES

First race—Six furlongs; maiden three-year-olds and up:

Easter Prince	111
Andmoenda	107
That's All	109
Forty-Niner	105
Swifty	102
Dutch Boy	115
Shasta Shot	112

Second race—Seven furlongs; three years and up:

Sun Thrills	104
Captain Gilbert	117
Dr. Billy	117
Maryetta	107
Pepper Shot	117
Fair Jimmy	114
Fair Allan	109
Lady Aggie	102
Nellie Basil	107
Florence Dolan	107
Thelma O.	115
Master Rock	115
Plunging Sun	117
Spotty	109
Viking	109
Tommy McComb	109
Tenoes	107
Ida Fitzpatrick	115

Third race—Four and one-half furlongs; two-year-old maidens.

High River	109
Bill Bane (c)	104
Master Plumber	112
Kisley	105
Big Trail	115
Flying Brook	115
Cucamonga	109
John Bana (c)	107
Bondalin	107
Viover	115
Daily News	115
Rain God	115
Figuera	105

Fourth race—One mile; three-year-olds:

Westys Broom	108
Cordon Bleu	102
George Conard	102
Eals	110
Voltacast	104
Shaver	106
Black Shirt	103
C. Earl Pat	102
Sir Cho Cho	109
Trompe	102

Fifth race—Six furlongs; three years and up:

Flech D'Argent	107
Simony	115
Dark Ayr (d)	102
Bruton	98
Shasta Bullet	116
Irfaneh (e)	99
Native Son	104
Mira Cheyenne (e)	100
Bag Smasher (d)	106

Sixth race—Mile and one-sixteenth; four years and up:

Sir Dean	104
Inca	99
Forebes	107
Spotlight	101
Excess Baggage	108
Syrell	101
Tanist	110

Seventh race—Seven furlongs; three years and up:

Big Stuff	111
Red Mountain	110
Chub	98
Reputation	102
Yelverton	105
Little Pat	108
Kit Carson	106
Speedy Al	100
Highway	106
Hilo	110
Bad Boy	108
Glad Effort	113
Altavar	113

Weather clear, track fast.

PERKINS REACHES FINAL IN FLORIDA AMATEUR GOLF MEET

ST. AUGUSTINE, Fla., March 20 (AP).—T. P. Perkins, former English amateur titleholder, and Tommy Goodwin, Monroe, N.Y., youth, meet tomorrow for the Winter amateur golf championship of Florida. Perkins scored a 2 and 1 victory over Jack Toomer, Jacksonville, Fla. Goodwin, who is only seventeen, was forced to the twentieth hole by Horace Cook, Princeton, N.J.

LAMBIE WINS TITLE FROM WOOD, 21-11

Captures Men's Singles Honors in City Carpet Bowling Tourney

CHAMPIONS IN ALL CLASSES DECLARED

Rolling his shots accurately down the table, A. Lambie captured the men's singles title in the Capital City and district carpet bowling tournament last night at the Crystal Garden by defeating R. Wood in the final, 21-11, after a closer fixture than the score indicates. Both displayed great form in the earlier stages, but Lambie gained the upper edge during the last few ends to win out.

The closest match of the finals was seen in the novice singles when T. T. Jones took the title from Arthur Manson after a thrilling contest. The match was nip-and-tuck throughout and Jones finally broke the deadlock by capturing the laurels on his last shot. It was one of the greatest fixtures of the tournament, which concluded last evening.

Colvin and Hughes won the men's doubles by winning from Currie and Cockerill, 22-10, while Mrs. Reid and Mrs. Davey played well together to capture the women's doubles crown from Mrs. Kirchin and Mrs. Holloway, 22-9.

On Saturday, March 28, Reginald Hayward, M.P.P., will present the prizes at a dance and social to be held in the A.O.F. Hall.

Manager of Washington Club Quits

SEATTLE, March 20 (AP).—Resignation of John E. Fencel as manager of the Washington Athletic Club, effective April 1, was announced today by the board of governors, following a reorganization effected last night. Fencel, former manager of the Jonathan Club, in Los Angeles, was brought here on a $15,000 a year salary a year ago.

Announcement was made last night by Raymond G. Wright, president of the board of trustees and board of governors, of the completion of refinancing plans for the club. The $2,000,000 twenty-one storey building was opened to its 4,000 members last December 15.

OLD RIVALS WILL MEET IN FINALS OF BERMUDA GOLF

HAMILTON, Bermuda, March 20 (AP).—A pair of old-time rivals went into the final round of the Bermuda women's golf championship today when Mrs. Dorothy Campbell Hurd, of Philadelphia, and Mrs. Maude Ross, of Ottawa, easily won their semi-final matches. They will meet tomorrow.

Mrs. Hurd, former United States titleholder, eliminated Nancy Pearman, of Bermuda, 5 and 4; while Mrs. Ross turned back Mrs. J. N. Pew, Jr., of Philadelphia, 7 and 5.

Two Deadlocked In Par Tourney At Oak Bay Club

Mrs. Hew Paterson and Miss Benson finished in a tie for the "A" class honors in the women's par competition played yesterday at the Victoria Golf Club, both finishing one down. Mrs. Alex Scott walked off with the "B" class laurels, being three up.

SULLIVAN SCORES K.O. OVER GROVE

DETROIT, March 20 (AP).—My Sullivan, St. Paul, middleweight, knocked out Izzy Grove, New York, in the first round of a scheduled ten-round bout here tonight. Sullivan weighed 157 3-4; Grove, 156 1-2. It was all over one minute and twelve seconds after the opening round.

When You Want Wine

Why not choose the Best? It is worth while.

Convido Port Wine

is the noblest wine of all. Has been bottled by Warre & Co., in Oporto, ever since 1670. Convido means Quality. In bottles only. Never sold in bulk. Ask for Convido.

This advertisement is not published or displayed by the Liquor Control Board or by the Government of British Columbia

British Sport as Viewed by Tom Turner

TOM TURNER

Today will provide the greatest rowing carnival ever witnessed on old Father Thames, for it will not only include the classic annual struggle between the university crews of Oxford and Cambridge, but in addition there will be the "head of the river" race in which several eights are to compete. At the time of writing, I have no definite news as to whether Germany will be represented even although they were invited.

Naturally, chief interest will be invoked when the Light and Dark Blues meet for their eighty-third race, of which number Cambridge has forty-one victories (one ended in a dead heat). According to latest information to hand the two crews are in the pink of condition and eager for the fray. While both presidents have been considerably perturbed as to the best constitution, and changes have been frequent, it is fairly safe to assume the eights are now settled and will be composed of the following tried oarsmen, whose weights I have reduced to poundage, and which shows the Oxonians thirty-four pounds the heavier:

CAMBRIDGE

	Lbs.
No. 1—R. H. H. Symonds (Bedford and Lady Margaret)	167
No. 2—W. A. Prideaux (Eton and Third Trinity)	170
No. 3—D. Haig Thomas (Eton and Lady Margaret)	171
No. 4—G. Gray (Bolton and Jesus)	186
No. 5—P. N. Carpmael (Oundle and Jesus)	182
No. 6—H. R. N. Rickett (Eton and Third Trinity)	176
No. 7—C. J. S. Sergel (Monkton Combe and Clare)	172
Stroke—T. A. Brocklebank (Eton and Third Trinity)	157
Cox—J. M. Ranking (Cheltenham and Pembroke)	98
Total	1,479

OXFORD

No. 1—W. L. Garstang (Eton and University)	159
No. 2—G. M. L. Smith (Winchester and Brasenose)	170
No. 3—D. E. Tinne (Eton and University)	173
No. 4—C. M. Johnston (Shrewsbury and Brasenose)	178
No. 5—R. A. S. Poole (Eton and Brasenose)	188
No. 6—L. H. Clive (Eton and Christ Church)	186
No. 7—W. F. Erskine-Crum (Eton and Christ Church)	172
Stroke—R. W. G. Holdsworth (Shrewsbury and Brasenose)	162
Cox—E. R. Edmett (Herne Bay and Worcester)	125
Total	1,513

Without having seen the crews at work it would be somewhat invidious to give a personal "tip," but from the different critics' reports—some of whom know their rowing—I shall be disappointed if the "tide has not turned," and will this year see Oxford the winner.

The recent suspension of the famous Birchfield Harriers and three of its members by the Amateur Athletic Association has created something of a furor in the ranks of British athletes and has stirred up once again the burning question as to what constitutes an amateur. As the law reads it is plain that an athlete taking part in an ordinary meeting is not entitled to have his expenses paid by his club; but, in the event of his being sent to a championship meeting as representing his club then he may be paid legitimate traveling expenses. This question of "legitimate" is not confined to the British Isles, for I notice it is being threshed out in the case of other branches of sport in the United States and some parts of Europe.

When defending his action in paying Webster, Beman and Light—the three Birchfield Harriers under the ban—their secretary, W. W. Alexander, acknowledged the soft impeachment, but in pointing out that the cash was forthcoming, not from the Harrier's coffers, but from a social club independent of the Birchfield, he also points out that it is distinctly hard on the workingman athlete to have to dig down and pay his own expenses as against the athlete more favored in this world's goods. It seems that in order to defray such cost the social club to which they were attached is in the habit of collecting a revenue to meet such cases—a sort of co-operative institution, and personally I think rather a good one—but, apparently the prevailing laws even jib at that.

It is perfectly clear that unless some new understanding can be arrived at many of our leading athletes will be barred from engaging in their favorite exercises, and that will by no means redound to the credit of "sport." While one great American institution—U.S.L.T.C.—strongly opines that an athlete can exist fairly comfortably on $25 a day, we know that many have been in the habit of drawing considerably more, and putting it down to "legitimate expenses" without the slightest conscientious objection. This is to be changed.

Previous to the final games in the Allan Cup and the Memorial Cup, competitors will be required to take the "Olympic oath" and thus refute charges of "thinly veiled professionalism" in amateur hockey.

The Irish Golf Union has put a stranglehold on the receipt of presents from manufacturers to its members upon registering "a hole in one." This causes one to wonder whether such presents ever took the form of a case of "John Jameson." If so, it can easily be understood such a performance would be most popular, even although the celebration might not perhaps be conducive to the good morale of the club.

R. M. N. Tisdall, the versatile old Shrewsbury scholar and Cambridge University athlete, added another record to his long list by the extraordinary performance of winning the broad jump, the quarter-mile, 120 hurdles and putting the shot—all within the space of thirty minutes—when competing in the annual varsity sports against Oxford. Truly a wonderful exhibition, and one which materially assisted in giving the Light Blues the victory by eight events to three. Despite a bitterly cold, strong wind blowing, some of the times were good, notably the sprint won by J. Wade in 10 1-5, E. W. Goodwillie, late of Cornell University, being a close second. Another "furriner," in the person of P. S. Ogilvie, from the land of Stars and Stripes, secured the pole vault by clearing eleven feet, six inches.

All cricketers interested in Old Country matches will learn with pleasure of the acceptance by A. P. F. Chapman of the captaincy of Kent County, while B. H. Valentine will act as vice. At the recent general meeting G. B. Legge made it known that he would have to reluctantly vacate his post owing to professional business pressure. A substantial balance of $8,425 was left in the treasury to which a matter of $6,425 was included as the result of a share in the Australian test matches.

"Are the dark skinned knights of fistiana going to have it all their own way with our pale face boxers?" is the question being asked just now. Only last week Larry Gains, the Canadian, succeeded in administering a second defeat over Charlie Smith, of Deptford, one of London's last hopes, while on the same day Al Brown, the Panama bantam, put it over Willie Farrell, the clever English lad, via the quick route of "K.O.," in the third of a fifteen-round contest.

It has been said that on the first occasion when Gains won on points, that Smith was really not in fit condition to fight, through suffering a severe cold, and it was hoped when he met the Canadian at Leicester he would render a better account of himself. Now, however, he has lost the opportunity of meeting Phil Scott, who has apparently come out of his shell, and it is on the cards that Scott will soon be pitted against the formidable negro. It is only a couple of weeks or so back that Gains won an easy victory over Bobbie Shields, the Scottish champion, at Kings Hall, Manchester, when the referee stopped the fight in the third round after the negro had severely injured one of Shields' eyes. With all our downfalls, it is still refreshing to find that boxing is improving in all weights and especially among the heavies.

Illustrating the fact that some of the Old Country boxers have not lost their punch, I see that Vince Dundee, who was given such a questionable decision over Len Harvey, was admitted to a hospital on the following day suffering from abdominal pains—for which he blames Harvey's punch. Jack Hood is another young fellow who knows how to hit hard, and as a result of an encounter with Henri Mouha, of Belgium, the latter retired with a fractured jaw in the fifth meeting.

By the way, do you know that at one of his weekly shows in Paris the other day, Jeff Dickson, the great American promoter, introduced a fistic giant that in stature at least can give points to Carnera. He is a Swiss by the name of Fred Montana, standing six feet nine inches and weighing 299 pounds, being thus half an inch taller than the Italian and about twenty pounds heavier—in other words, a likely young fellow to run against.

Teddy, a bear cub, and Lady Jane, a Great Dane, at Southport, England, engage in friendly wrestling matches, which sometimes last for hours.

Kent's

Now

. . . you can buy a genuine superheterodyne

Majestic Radio

At $9.00 Monthly

Hear one of the new models equipped with new famous "MULTI-MU" quiet tubes. They're better.

KENT'S

641 Yates St. Emp 6013

FISHING NEWS

Trout are being taken on the fly in Kemp and Prospect Lakes, Highland Lakes and Cowichan River.

See Us For Flies and Tackle

OPEN SATURDAY NIGHTS

M. & H. A. FOX

615 View St. Phone G 5223

SPECIALIZED SERVICE

BRAKES RELINED and ADJUSTED TESTED FREE

BOULTBEE, LTD.

E 8122 Yates at Cook

W. & J. WILSON

Men's and Boys' Clothes

Jaeger Woollens—Burberry Coats

Established 1862

1217 Government Street Phone G 5013

STETSON HATS

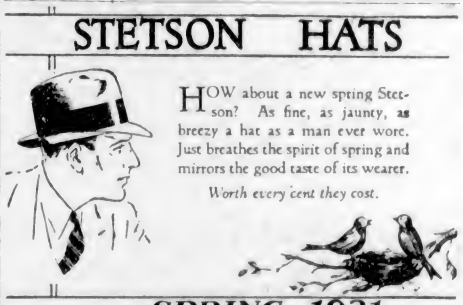

HOW about a new spring Stetson? As fine, as jaunty, as breezy a hat as a man ever wore. Just breathes the spirit of spring and mirrors the good taste of its wearer.

Worth every cent they cost.

SPRING 1931

DAVE FYVIE

Has a wonderful new range of tweeds and worsteds just arrived from the best Old Country mills.

Prices $55.00 to $65.00

FYVIE BROS.

817 Gov't St. "The Tailors" Phone E 1622

"TRY A NIP TONIGHT"

Grant's

BEST PROCURABLE

Scotch Whisky

BOTTLED & GUARANTEED BY

William Grant & Sons Ltd.

PRODUCE OF SCOTLAND

TRADE MARK

DISTILLERIES THE GLENFIDDICH AND BALVENIE-GLENLIVET DUFFTOWN SCOTLAND

The Original Label — look for it at the Vendor's and insist on GRANT'S "BEST PROCURABLE"

This advertisement is not published or displayed by the Liquor Control Board or by the Government of British Columbia.

More Powerful *and always smooth*

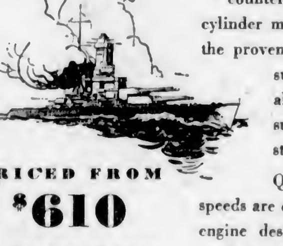

PRICED FROM

$610

At Factory, Oshawa
Taxes Extra

THE strength of the new Chevrolet chassis has a counterpart in the rugged power of its six-cylinder motor. The extra horsepower obtained by the proven valve-in-head engine design results in a sure, steady flow of power — sheer pulling ability that you can depend on to carry you surely through sand and mud, or up the steepest grade.

Quietness and smoothness at all driving speeds are equally remarkable features of Chevrolet's engine design. It takes six cylinders to give the restful comfort and freedom from vibration you will be quick to appreciate in this new Six.

Own a Chevrolet Six—at its *new low prices,* it is a value that deserves your first consideration.

Ask about the G M A C plan of deferred payments . . . and the General Motors Owner Service Policy.

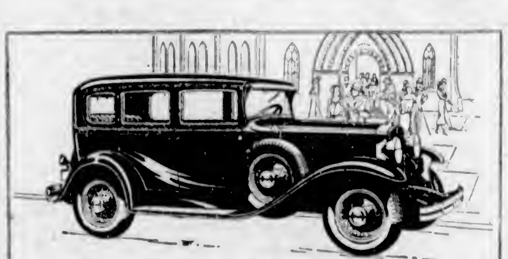

The Special Sedan

The **NEW CHEVROLET SIX**

A GENERAL MOTORS VALUE

GM GENERAL MOTORS

C11-36

THE MOTOR HOUSE

(VICTORIA) LIMITED

Yates St. at Vancouver St. Phone Empire 3031

My Experiences In the World War

By GENERAL JOHN J. PERSHING
Commander-in-Chief of the American Expeditionary Forces in the World War.

Chapter LXI

"No Peace Until Germany Is Completely Crushed," Pershing Tells Foch—Supreme Effort Then Planned for 1919, but General Sees End in 1918—Recommends Withdrawal of All Allied Instructors Training Troops in United States—Preparations for St. Mihiel Drive Go Forward—Yankee Ruse Fools Germans.

(Copyright, 1931, in all countries by the North American Newspaper Alliance—World's rights reserved, including the Scandinavian. Reproduction in whole or in part prohibited.)

I WENT to General Petain's headquarters at Chantilly August 24, 1918, to confer on various details of the coming St. Mihiel offensive. We fixed the boundary between the American sector and that of the French Second Army, which was to attack on our left with six divisions.

When we took up the questions of truck transport and additional artillery, General Petain told me he had issued orders directing all services to give us every assistance. He also said that all the aviation we had asked would be brought into the sector, and more besides.

I was eager to begin the attack by September 7, if possible, or the tenth at the latest, but it appeared that a considerable number of the necessary heavy guns were to come from Mangin's Tenth Army, then preparing an operation. It looked as though this would make it necessary to postpone the date of our attack until the tenth, or possibly the twelfth.

I returned to Bombon the following afternoon for further conference with Marshal Foch. I asked him particularly to expedite the arrival of the artillery, advising him that to save time the necessary reconnaissance had already been made and the positions for the guns chosen. I pointed out that any delay in the St. Mihiel operation would, of course, reduce the time we would have to prepare for the latter offensive elsewhere. The delay in getting the heavy artillery from Mangin's army, however, held us up until September 12, and there was no way to avoid it.

Coaches Foch

Marshal Foch and I also spoke of the large programme proposed for the United States in 1919. I mentioned the coming visit of Secretary of War Baker and suggested we get together upon his arrival and go thoroughly into all questions.

That Foch might visualize our problem as it appeared to me and be prepared to discuss it with the Secretary, I explained that our War Department feared we should not be able to provide supplies for such a large increase in our forces, but that I had contended there should be no hesitation, arguing that we were not making war in a barren country, and although we might have to economize more strictly there would be no danger of our men starving.

The Marshal really needed no coaching, as he was thoroughly committed to the larger programme. He said that, in his opinion, the Allies should make every effort to win the war in 1919, that the British were tired, the French were worn out, and we must hasten the arrival of American divisions. He said he was doing, and would continue to do, all in his apower to obtain the necessary sea transportation, and that his requests had included British, American and Italian shipping.

I suggested that he go into these details in his conversation with our Secretary of War. Feeling that possibly Allied effort might be weakened by peace propaganda, I said positively that "we must not let the people listen to rumors that the Germans are ready to make peace; there should be no peace until Germany is completely crushed. We should emphasize this fact. We have pacifists who are lukewarm . . . and too much inclined to listen to any proposition to have the war stopped."

Up to this time, whatever views or hopes any of us may have held privately, there was no hint of relinquishing plans for the supreme effort in 1919. In support of the 100-division programme, General Bliss came to see me and suggested closer co-operation between us in advocating its adoption. As no definite advice had been received from the War Department regarding the greater plans, I continued to urge that the eighty-division programme be completed by April, 1919, and the 100-division goal by July, basing my action in recommending the higher number mainly on the failure by the War Department so far to reach the maximum figures set in any previous programme.

Consults Hoover

It was my thought also, and I so advised the War Department by cable August 18, that if we ourselves should decide to make the great effort the Allies would be the more willing to concede additional tonnage and supplies. Moreover, it was certain that if our people at home could be brought to realize the possible eventual demands they would be prepared for the necessary sacrifice the effort would entail and we should be all the more likely to attain at least the eighty-division programme.

I consulted with Mr. Herbert Hoover on the question of food supply, with Assistant Secretary of War Stettinius on production of munitions, and with Marshal Foch on the military requirements, and all agreed the maximum should be the goal. Hence, with the thought that insistence would at least insure the eighty-division plan, it was again recommended that there be no hesitation or delay in entering upon the larger plan. In a letter to Secretary Baker, August 17, 1918, I wrote in part:

"I sincerely hope the President may decide on the 100-division programme as a minimum and establish that as the aim toward which every energy shall be directed. Such a decision would stimulate our allies to further effort, which, in itself, would be also of almost vital significance. Our own various supply departments and shipping interests, as well as those of our allies, will then be brought to realize that much greater concessions will have to be made to carry out this high purpose of our Government.

"I am afraid that now they are inclined to hold back and discuss the matter and wonder whether it could be done or not. My strong opinion is that a leap must be made into this big programme and that those who fail to follow must take the consequences. Even though we may fall short we shall have shown our full appreciation of its importance and our desire to carry it out."

Plans Approved

In a cable the War Department informed me that the eighty-division programme had been approved by the President and Secretary of War on July 26. The message expressed the view that it would be impracticable to carry out any larger plan, citing the lack of camp space available for having more than eighteen divisions in training at home at the same time. But the cable made it clear that the War Department expected to have eighty divisions, or approximately 3,000,000 men, actually in France by July, 1919.

My diary notes the following:

"Ligny-en-Barrois, Thursday, August 29, 1918. At G.H.Q. all day Monday. Conferred with Andrews, Moseley and Bethel. Saw Walter Damrosch, who has assisted in improving our bands.

"Sent cable Tuesday supporting Liberty Loan. Cabled objections to plan of starting school at home for higher commanders with French and British instructors. Issued general order commending First and Third Corps.

"Went to Neufchateau to confer with First Army Staff and returned yesterday. Sent de Marenches to French G.H.Q. to see about tanks, airplanes and gas shells. Washington complains not receiving prompt report of casualties.

"Arrived at Ligny-en-Barrois this mornir. Visited headquarters First Corps (Liggett) and Fourth Corps (Dickman). Preparations for attack going well."

The question of training came up again, through a cable saying that an advanced course of military instruction for higher commanders would be conducted at home by selected French and British officers. Our experience in France and our observation of the results of training at home under the French and British officers did not point to the success of this higher course.

Kills Initiative

We had already abandoned foreign instructors in France. I cabled my objections, suggesting the advisability of placing such instruction under competent American officers. My cable stated that too much tutelage by Allied officers tended to rob our officers of a sense of responsibility and initiative.

It was well known that many of the Allied officers sent to the States were not professional soldiers, but men whose knowledge was limited to personal experience in subordinate grades in trench warfare. Moreover, the French doctrine, as well as the British, was based upon the cautious advance of infantry with prescribed objectives where all obstacles had been destroyed and resistance broken by artillery.

The French infantryman, has as already been stated, did not rely upon his rifle and made little use of its great power. The infantry of both the French and British were poor skirmishers, as a result of extended service in the trenches. Our mission required an aggressive offensive based on self-reliant infantry.

Our organization was radically different from that of any of the Allied armies, and we could not become imitators of methods which applied especially to armies in which initiative was more or less repressed by infinite attention to dedail in directives prepared for their guidance. It was my belief, as cabled the War Department, that the highest efficiency could only be attained by adherence to our own doctrines, based upon thorough appreciation of the American temperament, qualifications and deficiencies.

Agrees With Views

I recommended the withdrawal of all instruction in the United States from the hands of Allied instructors. This recommendation was promptly approved by the chief of staff, who entirely agreed with my views.

In preparation for the coming offensives, the advance headquarters of the 1st Army was moved from Neufchateau, August 29, and established at Ligny-en-Barrois, a small town twenty-five miles southwest of St. Mihiel. It was from Ligny that all 1st Army activities were directed during the St. Mihiel operation.

When we arrived, the French general, who was being relieved, and his chief of staff, all dressed up in their red trousers and blue coats, came formally to turn over the command. The chief of staff carried two large volumes, each consisting of about 150 pages. These they presented to me with considerable ceremony, one was the plan of offensive for the St. Mihiel salient. My orders had been already prepared, one for the attack comprising six pages, and one for the defence, eight pages.

This incident is cited merely to show the difference between planning for trench warfare, to which the French were wedded, as compared with open warfare, which we expected to conduct.

At Ligny-en-Barrois we were in close touch with the front. The 1st Corps headquarters (Liggett) was established at Saizerais, northeast of Toul, the 4th (Dickman) at Toul, as both corps were to be engaged on the south side of the salient. During my visit on the 29th, I went over the plans of each corps and examined the progress it was making in the assembly of troops.

Planning Offensive

The considerable circulation of troops in the St. Mihiel area naturally attracted the attention of the people and of the officers and soldiers. Although cautioned against such discussion, the probability of an American attack on the salient was discussed here and there. It was feared the enemy might conclude that the danger of such an offensive was immediate and would reinforce his position or else withdraw to a new line prepared farther back. Up to this time our movements were not of such a definite character as to indicate the exact sector between Verdun and the Swiss frontier on which the attack was to be made.

But to avert the enemy's attention from our real objective, it was necessary first to create some uncertainty in the minds of our own troops. The rumor was therefore started around headquarters that our first offensive might be in the direction of Mulhouse, in the Rhine Valley, beyond the Vosges Mountains northeast of Belfort.

It was also decided to make a diversion in that direction, and as a preliminary step an officer was sent to lease buildings in Belfort. At the same time, confidential instructions were sent Major-General Bundy, commanding the 6th Corps, to proceed to Belfort with a limited staff and prepare detailed plans for an offensive with the object of seizing Mulhouse and the heights to the southeast, and eventually establishing our line along the Rhine.

In the letter of instructions seven divisions were mentioned as having been designated for the attack, and three officers from each of these units were detailed to report to General Bundy to assist in the reconnaissance. He was directed to expedite the work of preparation, as the movement would probably begin September 8, under my personal command.

Caused Fears

The presence of a major-general and an active staff in Belfort must have caused apprehension among the Germans. Two days later reports began to come in that a hospital and considerable numbers of the population were moving to the other side of the Rhine. Meanwhile, at Belfort, plans were being prepared in all seriousnas, when one day Colonel A. L. Conger, who was in the secret and acting as my representative, with seeming carelessness left in his room at the hotel, as directed, a copy of instructions to the commander of the 6th Corps, only to find upon his return that it had disappeared at the hands of some spy.

This apparently served to confirm the worst of German fears, for within a few days one German reserve division was reported moving up to the front, while another division was sent to Mulhouse and two more to the Vosges, farther north.

The French staff gave valuable assistance by circulating false rumors about our plans. So the ruse had been successful and the result quieted our anxiety over the situation in the salient.

The progress of the Allies since July 18 had been greater than expected, and as a consequence the Allied programme had been extended. At the same time, the weakness among Germany's allies was becoming more evident. With the prospect of three months of seasonable weather before Winter should end active operations on a large scale, with the probability of victory in our first independent offensive, and confidence in the plans in preparation for offensives to follow, it seemed to me not unreasonable to hope for the successful conclusion of the war in 1918.

That President Wilson might be apprised of my views, I sent word to him regarding such a possibility, suggesting that the utmost pressure, both diplomatic and commercial, be brought to bear upon neutrals as well as upon Germany's allies to the end that Germany might be forced to regard a continuance of the war as futile.

Next—Foch again tries to break up American command, on eve of battle.

Safe Speedy Relief SCIATICA

Pulsing along sciatic nerve cause stabbing pains in thigh. For quick relief use T-R-C's

50c and $1 at all druggists

CAPITOL

LAST TIMES TODAY

A THUNDERBOLT of merriment, that is convulsing the world with laughter!

"Charley's Aunt"

A Panic of Laughs!

Starring

CHAS. RUGGLES

JUNE COLLYER

Added Sound Specialties

Snappy Caballero

Regal Colortone Revue

Aesop's Fables

Universal Sound News

Bargain Mat. Daily, 12 Noon Adults, 20c; Children, 10c

MATINEE, 35c; EVENING, 50c

LUPINO LANE in

The Yellow Mask

See the Changing of the Grenadier Guards at Buckingham Palace

Also Fourth Chapter of "THE INDIANS ARE COMING"

Bargain Matinee, 1 to 6 Adults, 20c; Children, 10c Evenings: Adults, 25c and 35c

COLUMBIA

Our Screen Speaks Perfectly. This Theatre Is Now Equipped With the World's Best Talking System Northern Electric

We Open Our New Sound With

JACK LONDON'S greatest story THE SEA WOLF

Mats., 25c; Night, 25c-35c; Kiddies, 10c

PLAYHOUSE

MARKS EPOCH IN HISTORY OF MOVIES

Cimarron Has Been Acclaimed by Applause of Closely-Packed Houses

Acclaimed by thunderous applause from closely-packed houses, Radio Pictures' "Cimarron," which opens a three-day run at 10 a.m. today at the Dominion Theatre, is truly an epoch in motion picture history.

It reveals Richard Dix in a new and startling role . . . that of Yancey Cravat, glamorous hero of the mighty Edna Ferber story. Given the greatest chance of his long and notable film career, Dix comes through with a characterization that will rank high among the best performances in the history of modern entertainment.

In Irene Dunne, Radio Pictures has made the most sensational discovery of the talkie age. Not only is her beauty and stage presence unsurpassable, but her acting is nothing less than inspired.

Rosco Ates exhibits a Chaplinesque sense of humor that evokes tears through gales of laughter—and vice versa; while George E. Stone, after this, will be considered among the foremost character actors.

Laurie and Ronnie, brothers of eight and six years respectively, were in the habit of saving a part of their supper for consumption the next morning, and in accordance with this custom two small cakes had been placed in the pantry for them. The following morning Ronnie, being first up, and hungry, went to the pantry. He found only one cake, and a large piece had been bitten out of that. Full of wrath, he went upstairs and roused his brother. "Laurie," he demanded, "I want to know who took that big bite out, of my cake!" "I did," sleepily answered Laurie. "What did you do that for?" "Well, when I tasted it I found it was your cake, and so I ate the other one."

Lady—What caused you to become a tramp?

Tramp—The family doctor, mum. He advised me to take long walks after meals, and I've been walking after 'em ever since.

A Woman's Medicine of Great Virtue

Alas—your bloodless face indicates trouble. Your watery blood menaces your health. What you need is the toning, cleansing assistance of Dr. Hamilton's Pills. They will clean out the bile that makes your skin so murky—they will put new life into the stomach, brace up digestion and make you eat sufficient food to get a blood supply ahead. To look your best and to feel the benefits of good health, use Dr. Hamilton's Pills frequently. Sold by all dealers. (Advt.)

At the Playhouses

AMUSEMENTS

On the Screen

Capitol—Charles Ruggles in "Charley's Aunt."

Coliseum—"Rango," an animal picture.

Columbia — Lupino Lane in "The Yellow Mask."

Dominion —"Cimarron," starring Richard Dix.

Playhouse—Milton Sills in "The Sea Wolf."

Crystal Garden—Swimming, Dancing and Miniature Golf

BRAVES JUNGLE TO MAKE FILM

Eight Months in Fever Belt Spent by Producer of "Rango"

Ernest Schoedsack, producer of "the greatest motion picture thrill of 1931," the Sumatra jungle film, "Rango," spent eight months in the Achin fever belt, almost on the equator, photographing his story.

His only companions were Mrs. Schoedsack, Alfred Williams, the camera assistant, a Chinese interpreter, a Japanese cook and a group of native bearers.

Hundreds of friendly apes were constantly in and out of camp, and tigers made frequent prowling calls. "Rango" is a story of the struggle for existence in the matted, steaming depths of the tropical Malayan jungle. It shows the parallel that exists in the lives of a native tiger hunter and his son, and a red-haired ape (the oran-outan) and his two-year-old ape-son, "Rango."

The work of Schoedsack and his companions was fraught with dangers not only from the ferocious wild beasts that lived in the vicinity, but from the ever-present menace of jungle fevers, and exhaustion from the terrific heat.

"Rango" opens today, at 10 a.m., at the Coliseum Theatre, for a six-day run.

PLAYHOUSE THEATRE Transforming a 150-foot schooner into a floating sound studio was the task accomplished by Fox Movietone technicians for the filming of the talkie version of Jack London's "Sea Wolf," showing at the Playhouse Theatre for the last times today. Director Alfred Santell, Milton Sills and a cast and staff of seventy-five persons spent more than a month cruising about the Pacific in making the picture.

COLUMBIA THEATRE Wilfred Temple plays with Dorothy Seacombe in British International's musical thriller, "The Yellow Mask," showing for the last times today at the Columbia Theatre. Wilfred Temple is one of "the masculine men." Blue eyes, rugged features, all honest and British in a grey suit! And besides being hefty, and handsome, sunburned and athletic, and all the rest of it, he happens to be clever, with a beautiful singing voice.

CAPITOL THEATRE When in stock at the old Belasco Theatre in Los Angeles, Charlie Ruggles, who plays the title role in "Charley's Aunt," showing at the Capitol Theatre for the last times today, worked with a number of stage folk who subsequently won fame on the screen. Among them were Hobart Bosworth, Lewis Stone, Kathlyn Willia .s, Bessie Barriscale, Lenore Ulric and Victor Sherlainger.

Welfare Worker—My man, was it your craving for drink that brought you here?

Prisoner—Do I look the kind of a fool who'd mistake this hole for a saloon?—Lustige Blaetter, Berlin.

Starts Today at 10 o'Clock!

SPECIAL SATURDAY MORNING MATINEE

Adults 20c Children 10c

OUT of the book they come—their words and deeds alive!

Radio Pictures Present

EDNA FERBER'S COLOSSAL EPIC

Featuring

RICHARD DIX

Irene Dunn, Estelle Taylor

NANCE O'NEILL, ROSCOE ATES AND 5,000 OTHERS

'Cimarron' Means Wild, Untamed, Unruly!

'Cimarron' Means Magnificent Entertainment!

"BIRTH of a Nation" . . . "Four Horsemen" . . . Towering Giants of the Screen Dwarfed Beside Its Storm-Charged Splendors!

A MILESTONE IN MOTION PICTURE HISTORY . . . !

Drama Greater Than Creation . . . !

THREE DAYS ONLY

SAT., MON. and TUES.

Regular Bargain Mat. Daily at 12 Noon Adults - - - - - 20c Children - - - - 10c Mat., 35c; Eve., 50c

DOMINION

Saturday Night DANCE

The Event of the Week. Admission . . 25c

Crystal Garden

ROYAL—One Night Wednesday March 25

HART HOUSE STRING QUARTET

Gertrude Huntly Green

and Premiere Canadian Pianist

Prices: $1.60, $1.05, 80c, 55c

MAIL ORDERS NOW

Seats on Sale Monday, March 23

Hamsterley Lakeside DANCE

TONIGHT—9-12:15

Phone Colquitz 1RO for Reservations

Tiger!

MOVING PICTURE THRILL OF 1931

REAL TIGERS Roaring Their Death Threat.
REAL APES Fighting and Screaming With Fear.
REAL HUMANS Fighting to Exist.
REAL TERRORS of the Primitive SUMATRA JUNGLES.

A WILD ANIMAL EPIC BY THE MAKERS OF "CHANG," "GRASS" AND "FOUR FEATHERS"

You Will Fight for Your Life!

Keep your fires burning . . . DANGER is lurking . . . screams, growls, nerve-shattering ROARS boom from night's sinister black . . . night creatures are prowling . . . in the trees, in dense thickets, and in caves under the ground they are POISED for the KILL . . . A WORLD at WAR on its common enemy . . . YOU . . . 5,000 miles from safety . . . TONIGHT YOU WILL FIGHT FOR YOUR LIFE with

RANGO

A Paramount Picture

Additional Star Feature—A Rousing, Roaring, Riotous Farce

"IT PAYS TO ADVERTISE"

With Norman Foster, Eugene Pallette, Skeets Gallagher and Carol Lombarde, From the Famous London and New York Success. 100 Clean, Good and Hearty Laughs

TIMES AND PRICES

Mats., 1 to 5 P.M. ..... 25¢ Eves., 7 to 11 ..... 50¢
Children All Times ..... 10¢ Reserved Loges ..... 65¢
Phone Empire 9331

Today, 10 A.M., Special Matinee Adults, 25c; Kiddies, 10c

COLISEUM TODAY

The "MARRIAGE" of THE WHITE HORSE

"White Horse" is the brand most favoured by Scotsmen and they are the greatest connoisseurs of whisky. Could you make a wiser choice when choosing whisky for yourself?

"WHITE HORSE" is Real Old Scotch. First matured and then blended, it is again matured and reblended, so that the whisky becomes properly married. This marrying of "WHITE HORSE" is a very lengthy process and the result is a right noble spirit of subtle and distinctive aroma and bouquet, soft, smooth and very pleasing to the palate, without a trace of kick or bite.

As a heart tonic and digestive "WHITE HORSE" stands supreme.

WHITE HORSE WHISKY

This advertisement is not published or displayed by the Liquor Control Board or by the Government of British Columbia

DISTILLED, BLENDED & BOTTLED in SCOTLAND

Churches and Their World-Wide Work

Unique Flotilla Of Mission Boats Ply B.C. Waters

Church of England and United Church of Canada Give to Scattered Coast Folk Welfare Aid Unrivalled in the World.

The almost unceasing procession of visitors that went down to inspect the mission boat Columbia II during the past week show the lively interest taken in the ministry of mercy that is being carried on by this and similar vessels—thirteen in all—that patrol British Columbia waters. This flotilla, bringing good cheer to settlements and canneries, to Indian reserves, logging camps and lonely lighthouses, to scattered groups and the loney settler, is a demonstration of the welfare work of the Christian Church that is perhaps unrivaled in all Christendom.

Two of the communions participate in this form of service, the Church of England and the United Church. When the projected new craft of the Columbia mission is launched at a comparatively early date, these churches will each have seven vessels devoted to this ministry. What this peaceful navy of fourteen means to the dwellers on the ten thousand miles of coast line of Vancouver Island, the Gulf Islands, the Mainland and Queen Charlotte Islands may be imagined. They are church and Santa Claus, hospital ambulance and concert hall and common carrier all in one. The usefulness of the boats is enhanced vastly by their co-operation with hospital service at many points.

The Church of England conducts its marine work through the Columbia Coast Mission, the Prince Rupert Coast Mission and the Massett Inlet Mission. The following are the vessels with the missionary in charge and home port: Columbia II, Rev. John Antle, Alert Bay; Rendezvous, Rev. A. Greene, Quathiaski Cove; Fredna, Rev. S. B. Holmes, Pender Harbor. The projected boat will assist the Columbia Coast Mission. These vessels work in conjunction with St. Michael's Hospital, at Rock Bay; St. George's, at Alert Bay, and Columbia, at Pender Harbor. The Qu'Appelle works through the Gulf Islands in charge of Rev. Arthur Mayer, Mayne Island. Rev. W. B. Jennings has charge of the Northern Cross of the Price Rupert Mission, and Rev. C. O. Darby, of the Western Hope, among the Queen Charlotte Islands.

The United Church of Canada operates the following: Thomas Crosby, Rev. R. B. Scott, Ocean Falls; William Oliver, Rev. S. V. H. Redman, Queen Charlotte Islands; Melvin Swartout, to be transferred from Bamfield, in charge of Rev. George Knox, Port Mudge; Sky Pilot (which was for a long time captained by Rev. George Pringle, now of Centennial Church of this city), Rev. W. R. Ashford, Alert Bay; Edward White; Dr. Darby, at Bella Bella Hospital; Sunbeam, for use of Dr. Darby and staff at Port Simpson Hospital, and the Lelia for similar service at the mouth of the Skeena. The Broadcaster was transferred a year ago from Barkley Sound to Lake Kootenay.

Goes to Cape Mudge

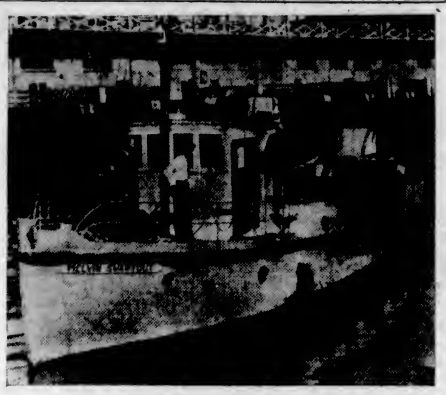

Ms. Melvin Swartout, of the United Church Marine Mission, Which Was Dedicated Here Last Summer, Is Being Transferred From Barkley Sound to Cape Mudge.

BAPTISM TO BE CENTRAL'S TOPIC

Aspects of Church Rite to Be Discussed in Evening by Rev. J. B. Rowell

The ordinance of believer's baptism will be administered at the gospel service on Sunday evening at the Central Baptist Church. At this service the pastor, Rev. J. B. Rowell, will speak on the subject, "Believer's Baptism, Baptised Heathen and Unbaptised Believers." In dealing with this subject Rev. Mr. Rowell will answer the questions, "Is baptism essential?" and "Is infant sprinkling scriptural?"

In the morning the pastor will continue his expositions on the Epistle to the Romans, the subject being "The Perils of Presuming Upon God." The Sunday school and Bible classes will meet at 2:30 o'clock; Tuesday, Bible class at 8; Thursday, prayer meeting at 8; theme for meditation, "The Fullness of the Holy Spirit, What Is This in Experience?"; Friday, the B.Y.P.U. at 8 o'clock, when the pastor will speak.

"MATTER" IS SERMON TOPIC CHRISTIAN SCIENCE CHURCH

The First Church of Christ, Scientist, will have the subject "Matter" for their lesson-sermon on Sunday, with the following golden text, from Isaiah xlii, 8: "I am the Lord: that is My name: and My glory will I not give to another, neither My praise to graven images." Services are held at 11 and 7:30 o'clock. Wednesday evening services, which include testimonies of healing, are held at 8 o'clock.

SCOUT HEAD TO VISIT ST. PAUL'S

At St. Paul's Garrison Church tomorrow, at 10:30 o'clock, an address will be given by W. Solway, executive commissioner of Scouts for British Columbia. Colors will be dedicated. Scouts, Cubs, Guides and Brownies are expected to muster. Holy Communion, 8 o'clock. Evensong and sermon, 7 o'clock.

Easter Sunday Sunrise Service Set for April 5

INAUGURATED by Dr. Clem Davies, of the City Temple, an Easter Sunrise Service has been held yearly since March, 1923, on the spacious hillsides of Mount Tolmie, and has been attended by thousands on each occasion. The ninth service will be held Easter morning, April 5, at 7 o'clock, and will be conducted by the City Temple pastor.

All the usual features of the service will characterize the programme. A twenty-four page souvenir booklet, with a full order of service, is being prepared for the use of the worshippers. The Neon Products will again prepare the illuminated cross, which will be erected on the platform and will be lighted up next week. Transportation companies will provide car and bus service to the foot of the mount.

MASONS GO TO CENTENNIAL

Rev. Geo. Pringle Will Be Assisted by Canon H. W. G. Stocken and Rev. E. Cook, of Chemainus

In 1930, by request of a group of Masons, Rev. George Pringle arranged to have an evening service at Centennial which would have special appeal to members of the craft. So favorably was the effort received that the proposal was made to repeat it this year. As a result of the overcrowding of the church last year, hundreds unfortunately being unable to get in, the committee has decided to have two services, one on each of two successive Sunday evenings, March 22 and 29, and to invite a different group of lodges to each service.

On March 29 Rev. Mr. Pringle will take as his theme "The Temple of Character," and will be assisted by Canon H. W. G. Stocken, of St. Martin's-in-Fields, and Rev. E. M. Cook, pastor of Chemainus Baptist Church. The district grand master, Dr. D. E. Kerr, of Duncan, will bring fraternal greetings, and the deputy grand master, M. H. Taylor will also be on the platform. The service of praise will be led by the Shrine band, under the leadership of James Miller, with pipe organ and male choir, Alfred Gurney to preside at the organ tomorrow, the soloists being William H. Jacques (tenor) and Thomas Rhodes (baritone). Speakers, organist, choir, soloists and ushers all belong to some Masonic lodge.

The lodges invited to attend tomorrow's service are Temple, Chemainus, Camosun, Britannia, Henderson and Mount Newton, the invitation including the families of members. Downstairs will be reserved for those thus specially invited, the gallery being open to other worshippers. Musical prelude commences at 7° o'clock, the service proper at 7:30.

TEXT OF FORMER QUEEN IS THEME

Canon Chadwick and Archdeacon Laycock Continue Series at St. John's

The services at St. John's Church will consist of Holy Communion at 8 o'clock, Morning Prayer at 11, and Evensong at 7:30. "The Great Text of Queen Alexandra" will be the sermon subject of Canon Chadwick at the morning service, continuing his Lenten series on the general subject of "Great Texts That Have Made Great Lives." The Venerable Archdeacon Laycock will continue his Lenten series of sermons at the evening service. G. Jennings Burnett will give his usual organ recital before the evening service, commencing at 7:10 o'clock.

The Sunday school and A.Y.P.A. Bible class will assemble at 10 o'clock. The confirmation class will meet at 2:30 o'clock, when instruction will be given by Rev. Canon F. A. P. Chadwick. On Wednesday evening the regular Lenten service will be held at 7:30. Canon Chadwick will address the A.Y.P.A. on Monday evening.

Boys' Worker Coming Here For March 26

Workers for boys will have the opportunity of a conference with J. M. Finley, of Toronto, the national boys' work secretary of the Religious Education Council of Canada, during his visit here Wednesday, March 25. First as pastor in Ontario, then for two years field secretary for Ontario, and since last September at Toronto headquarters, Mr. Finley has given outstanding service in boys' work. He stands in the succession of Taylor Statten and D. R. Poole, succeeding the latter when he became general secretary of the Religious Education Council of Canada.

Religion and Science Topic At New Thought

"An Invincible Weapon" is to be the theme of the address at the morning service of the New Thought Temple, 720½ Fort Street. There will be two trio numbers, "Dawn," by Weaver, and "Yester Dreams," by Zamecnik, with Mrs. C. C. Warn, pianoforte, Miss W. Warn, 'cello, and Miss A. Warn, violin. In the evening the address given by Rev. Mr. Kenworthy will be on "Religion and Science." Mrs. Otto Weiler, contralto, will be the soloist, rendering "I Lift My Heart to Thee," by Costa. The Sunday school children will meet at 11 o'clock, under the guidance of Mrs. L. C. Kenworthy.

SPIRIT WORLD IS MRS. SCOTT'S TOPIC

Under the title "Life After Death," Mrs. Scott will explain the spirit world through her inspirers at 7:30 o'clock tomorrow evening, in the S.O.E. Hall, 1216 Broad Street. On Tuesday, at 8 o'clock, there will be a message meeting at 910 Cook Street.

CHRISTIANITY'S MOTIVE POWER

Dean Quainton's Evening Subject—Morning Sermon on Phase of Christian Life

At Christ Church Cathedral on Sunday the services will be as follows: Holy Communion at 8 and 9:30 o'clock; Matins at 11; Evensong, 7.30. The Very Rev. C. S. Quainton will preach in the morning, taking as his subject, "Coldness, Doubt and Despair." The subject of the Dean's evening sermon will be: "What Is There in Christianity That Really Works?" Farrant's anthem, "Lord, for Thy Tender Mercies' Sake," will be sung a capella by the choir at both services. The organ voluntaries will include Mendelssohn's Fugue in D minor, the first movement of Rheinberger's Sonata in E flat minor, and Choral Prelude on Lenten hymn tunes by Parry.

Rev. F. A. Ramsey will conduct the family service at 3 o'clock on Sunday afternoon, the subject being "The King's Ship." The Young People's Discussion Group will meet at 4:45 o'clock in the Memorial Hall; subject, "Youth and Prayer." Holy Communion will be celebrated on Monday and Friday at 10:30 and the rest of the week at 8 o'clock.

Substitute for Minister at St. Andrew's

The pulpit of St. Andrew's Presbyterian Church will be occupied tomorrow, both morning and evening, by Rev. Charles Thomson, of Oak Bay, whose morning subject will be "Our Lord's Message to the Churches," and evening subject, "The Refiner's Fire." The minister of the congregation, Rev. H. P. S. Luttrell, will preach at Central Church, Vancouver.

DR. WILSON TO INDUCT ELDERS

Hoffman's "Christ in Gethsemane" to Be Subject of Evening Illustrated Lecture

Both services in First United will be conducted by the senior pastor, Rev. Dr. Wilson. At the morning service the subject of the address will be "Finding a Place." At this service eight new elders will be ordained and inducted. At the evening service Dr. Wilson will continue his series of illustrated addresses on "The Messages of Great Religious Paintings," taking for this occasion Hoffman's "Christ in Gethsemane," a marvelous interpretation of that tragic event. A copy of the picture studied will be given to one member of each family present. There will be special music at both services.

Biggest Fool Is Sermon Topic of Rev. G. Reynolds

"What Does the Lord Require of Me?" is a question which will form the basis of the sermon at the First Baptist Church on Sunday morning by Rev. G. A. Reynolds. The text is taken from Micah vi, 8. Mrs. Coles will sing "Dear to the Heart of God," by Vanderpool. In the evening the pastor's subject will be "The Biggest Fool of All," using Galatians, vi, 7 as his text. A quartette, composed of Mrs. R. McIntosh, Miss Mae Mason and W. Land and S. Clarke will sing Bennett's "God Is a Spirit." There will be suitable music by the choir.

An adult Bible class, under the direction of Mrs. Spofford, meets in the church at 10 o'clock on Sunday morning. The young people hold their special meeting on Monday evening, and the prayer meeting is held on Wednesday evening.

Rev. F. W. McKinnon will conduct the services at the Douglas Street Baptist Church, Cloverdale, tomorrow at 11 and 7:30 o'clock, his sermon subject to be in the morning "The Way of Life," to be followed by the children's sermonette, "Which Way," and in the evening "The Doctor."

Church Is Subject at Emmanuel

Preaching tomorrow on his second Sunday at Emmanuel Church, Rev. M. S. Richardson will speak at the morning service on "Building the Church," and in the evening on "The Church vs. the Gates of Hell." The morning music will be the "Te Deum" and in the evening Mendelssohn's "How Lovely Are the Messengers."

Rosicrucians to Hold Celebration

The local Chapter of the Rosicrucian Brotherhood throughout America, known by the symbolic name of AMORC, will hold a sacred feast and solemn celebration on Sunday, March 22, memorializing the thirty-third century of the establishment of the monotheistic religion throughout the world. The local officer's address is P.O. Box 14, Victoria.

Was Recently Dedicated

PRESBYTERIAN Church, Nanaimo, the corner stone of which was laid by John Frame in July of last year, the opening services being held February 22, with Rev. Dr. MacBeth, of Vancouver, as preacher. The new edifice, which is on Franklyn Street, will accommodate 350 people and has a Sunday school and social centre on the bottom floor. A large part of the labor was voluntary. The minister of the congregation, Rev. J. McTurk, is Moderator of the Presbytery of Victoria for the year.

Visited by Thousands

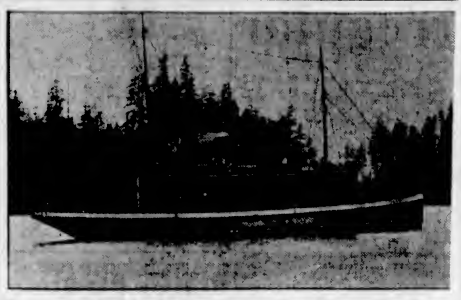

Ms. Columbia II, of the Anglican Columbia Coast Mission, Was Host to Many Admirers During Week in Port Here.

HARD TIMES AS HUMAN PROBLEM

Dr. Davies will conduct both services and preach at the Victoria City Temple on Sunday. For his morning theme the Temple pastor has chosen the subject, "Looking Backward and Forward." At night Dr. Davies will continue his series on present conditions in an attempt to give light and inspiration in these days of difficulty. His theme will be "The Cause and Cure of Hard Times." An endeavor will be made to show that the crux of all our problems is the human problem.

The music for the morning service will comprise an anthem by the Temple choir entitled "Arise, Shine" (Elvey). The evening anthem will be "Gather Us In" (Thompson). Mrs. (Dr.) Bertram Mayell, the evening soloist, has been requested to sing McConnell-Wood's "Lead Thou Me On."

Church Briefs

The juniors at Oak Bay United Church will march another step in the pastor's talks at the school hour leading to decision, "What Does Being a Christian Mean and Does It Concern Me?" The morning church service will follow the combined girls, boys' and parents' function held Friday night in a worship hour together. A talk will be given on the topic, "Pals in High Society." The evening subject will again be pre-Easter and devotional, "The Heart Life." On Wednesday night, "The Atonement According to Anselm."

At 10:30 o'clock at the Esquimalt United Church Rev. W. R. Brown will speak on "The Hiding of His Power." The choir will render an anthem.

The services the next two Sundays at St. Aidan's United Church will be characterized by special thought given to the Passion of our Lord, leading up to Easter Sunday. Rev. H. J. Armitage will conduct both services and the sermon for the morning worship will be "Where There Was a Garden." At 7:30 o'clock the message will deal with "The Supreme Message of the Cross."

In Knox Presbyterian Church on Sunday at 11 o'clock the minister, Rev. J. S. Patterson, will preach on "The Witness of Willing Workers," and in the evening at 7:30 he will take for his subject "The Priesthood of Believers." The anthem at the morning service will be "Turn Thy Face From My Sins," and in the evening "I Will Lay Me Down in Peace." The special soloist will be Dr. Johns.

"Broken Bits of Religion" will be the sermon theme at James Bay United Church Sunday evening, when Rev. W. R. Brown will preach. The children will hear the story of "The Copy Cat," and there will be a vocal solo by Cliff Prescott and an anthem by the choir. At the midweek service Wednesday evening the fifth chapter of the Book of Acts will be under review. The next Communion service of the congregation will be held the Sunday following Easter Sunday and a very cordial invitation is extended all those in the district who are not connected with other congregations to become members of the James Bay congregation.

The Guild of Health will meet on Tuesday evening, March 24, at 8 o'clock in the Memorial Hall. Rev. Canon H. W. G. Stocken will give the address.

Service on Sunday in St. Matthew's Church, Langford, will be at 11 o'clock.

The Spiritualist Temple will hold its weekly services in the hall, 1414 Douglas Street. At 3 o'clock an open discussion class will be held and at 7:30 F. J. Blackett will speak on "Whom We Call God," at the close of which Mrs. McDermott will give messages by flowers.

At Wilkinson Road on Sunday morning Rev. J. C. Switzer will conclude his series on the Lord's Prayer, taking as sermon theme "Obstacles and Opportunities," and will tell the boys and girls about "The Mustard Plaster." The evening service will begin with the singing of favorite hymns, to be followed with an address on "The Unknown Disciple." Public worship will be held in Garden City at 3 o'clock. A special number will be contributed by the senior choir. The pastor's theme will be "God Tempting Men." The church school will convene at 2 o'clock.

Rev. G. F. Cox will preach at St. Paul's Presbyterian Church tomorrow in the morning on "The Royal Law of the Christian," and in the evening his theme will be "Our Great Ransom, Jesus Christ."

"The World's New Outlook" is the timely subject of Rev. Hugh Nixon at the morning service at Fairfield United Church. "Recognizing Christ" is the theme at the evening service. W. I. Laird will sing at the morning hour of worship and Mrs. C. C. Kemsley in the evening, with a duet by Miss Grace Platt and Mrs. C. C. Kemsley.

Divine service will be conducted at the Gorge Presbyterian Church, Tillicum Road, tomorrow at 11 o'clock and at Erskine Presbyterian Church, corner of Harriet and Lurline Roads, at 7, when Rev. Dr. Thomson will take for his sermon subject "Christ the Way." In the evening at the Gorge, Duncan, Kerrracher will be the preacher. Prayer meeting at the Gorge Tuesday and at Erskine Thursday.

Services at St. Mark's Church, Cloverdale, tomorrow will be as follows: Holy Communion at 8 o'clock, Matins and sermon at 11 and Evensong at 7. Rev. O. L. Jull will conduct the morning services and at Evensong Rev. Atchison-Lyle, of the Cathedral, will preach.

DR. BARTON WILL RELATE EVOLUTION TO CHRISTIANITY

Dr. A. F. Barton will speak in the Progressive Thought Temple tomorrow at 7:30 o'clock on "The Higher Law," in which he will deal with the question among others: Will the general acceptance of evolution destroy faith in God? On Monday at 8 o'clock the health class will meet under the personal direction of Dr. Barton, when he will discuss "Why We Need a Nervous System." On Tuesday Dr. Barton will give a free health lecture in "Spring Fever of 'Flu.'" This lecture will be followed by demonstrations of diagnosis of disease from observations from the eye.

W. H. BLACKALLER TO TALK ON OLD TESTAMENT STORY

The British-Israel Association meeting will be addressed by W. H. Blackaller, the subject to be "Abiathar's Desertion of David and the Sad Result," on Tuesday, March 24, at 8 o'clock, Gordon Block, 739 Yates Street.

India Leads the World in Matter Of Church Union

THAT movements towards the realization of Christian unity show greater forwardness in North and South India than in any other part of the world will be set forth in tomorrow's church feature, in which an account of the various plans for church union will be given.

NATURE LOVERS TO HAVE SERMON

"Whispering of Pines" Is Morning Theme—First United Choir at 4 o'Clock Recital

On Sunday morning Dr. Scott's sermon at Metropolitan United Church will have a message for the lovers of God's great out-of-doors, when he will tell the message that comes from the "Whisperings of the Pines." At the evening service Dr. Scott will bring out the greatness of "Commonplace Lives."

The choir will sing at the morning service West's anthem, "How Great Is the Loving Kindness." Miss Mary Piercy will sing "Peace and Rest" (Bracken). At the evening service Mark's anthem, "The Day Is Past and Over," will be given, with Mrs. Johns and Miss Cody taking the solo parts. Michael Watson's "Babylon" will be sung by George Farmer. The afternoon recital at 4 o'clock will be given by the choir of First United Church under the leadership of W. C. Fyfe.

Communion and reception service will be held on Easter Sunday, and Dr. Scott has set aside Friday evenings in order that he might meet any who are anxious of uniting with Metropolitan Church on this occasion.

For Monday evening the young people have invited the other young people's societies of the city to join them in reviewing motion pictures of Canadian life as presented by the Victoria Junior Chamber of Commerce. Short talks will be given on Canadian citizenship.

C. BAZETT WILL SPEAK AT UNITY

The services at the Unity Centre, 739 Yates Street, will be conducted by Mrs. Gordon Grant, who will speak at 11 o'clock on "The Light of All Our Seeing." The juvenile choir will sing "In the Valley of Silence," Mrs. Smith being the accompanist. At 7:30 C. Bazett will speak on "What Did Jesus Teach?" Several musical selections will be played by Miss Boushor. On Tuesday, at 2:45, the rest and healing hour; on Thursday, at 7:45, the study class: subject for discussion to be "What Is Your Equipent for Your Life's Work?"

Spiritual Mission
S.O.E. Hall, 1216 Broad Street
Sunday, 7.30 P.M.—Speaker, MRS. SCOTT
"LIFE AFTER DEATH"
Spirit Messages After the Address
All Welcome Strangers Invited
Tuesday—Message Meeting at 7:30 P.M. at 910 Cook Street. All Welcome

UNITY CENTRE
739 Yates Street
11 A.M.—Speaker
MRS. GORDON GRANT. Subject "THE LIGHT OF ALL OUR SEEING"
7:30 P.M.—Speaker, MR. C. BAZETT
Subject, "WHAT DID JESUS TEACH"
Sunday School, 11 A.M.
Superintendent, Harold Pratt
Tuesday, 2:45 P.M.—The Rest and Healing Hour
Thursday Evening, at 7:45, the Usual Study Class
Office Hours, 2 to 4
Reading-Room Open 10 A.M.-5 P.M.
Noon Prosperity Service Every Day

Emmanuel Baptist Church
Cor. Fernwood and Gladstone
Rev. M. S. Richardson, M.A., Pastor
11 A.M.—Sermon
"BUILDING THE CHURCH"
Choir—Te Deum
7:30 P.M.—Sermon
"THE CHURCH vs. THE GATES OF HELL"
Choir, "What Are These?" (Stainer)
"How Lovely Are the Messengers" (Mendelssohn)
Strangers Cordially Welcomed
Home Atmosphere—Worshipful Spirit—Inspiring Music

BRITISH ISRAEL
An Illustrated Lecture Will Be Given by F. E. Richards on "ROME'S ATTEMPTED VETO OVER JERUSALEM—THE FIRST STEP TO ARMAGEDDON"
Monday, March 23, 8 P.M., in Alexandra Club, Campbell Building, Fort Street
All Welcome

CENTRAL BAPTIST
Pandora Avenue (Between Blanshard and Quadra). Pastor, J. B. Rowell
We Preach Christ Crucified, Crowned and Coming
Morning Worship at 11—"THE PERILS OF PRESUMING ON GOD" (Expositions in the Epistle to the Romans)
Sunday School and Bible Classes at 2:30 P.M.—All Welcome
Evening Gospel Service at 7:30 (Song Service at 7:15)
"Believer's Baptism"
"BAPTIZED HEATHEN AND UNBAPTIZED BELIEVERS"
Is Baptism Essential? Is Infant Sprinkling Scriptural?
The Ordinance of Believer's Baptism Will Be Administered

NEW THOUGHT TEMPLE
720½ Fort Street. Telephone Garden 8112.
Rev. Lionel C. Kenworthy, Leader. Mrs. C. C. Warn, Pianist
11 A.M.—"AN INVINCIBLE WEAPON"
Trio, Mrs. C. C. Warn and the Misses W. and A. Warn
7:30 P.M.—"RELIGION AND SCIENCE"
Mrs. Otto Weiler, Contralto, "I Lift My Heart to Thee" (Costa)
Thursday, 8 P.M.—"AN HOUR WITH HAMBLIN"
Hundreds of People Are Finding Health and Happiness Through the Sane and Simple Message of New Thought, Which Affirms Heaven Here and Now

FIRST UNITED CHURCH
(Formerly First Presbyterian Church), Cor. Balmoral Road and Quadra Street
Minister, Rev. W. G. Wilson, M.A., D.D.
Assistant Minister, Rev. Bruce G. Grey Precentor, W. C. Fyfe
Sunday Services
REV. DR. WILSON WILL PREACH AT BOTH MORNING AND EVENING SERVICES
11 A.M. AND 7:30 P.M.
Sunday School—9:45 A.M., Intermediates and Seniors and Classes for Young People
11 A.M.—Beginners, Primaries and Juniors
Morning Music—Anthem, "Te Deum" (Jackson)
Evening Music—Hymn-Anthem, "Memories of Gethsemane" (Palmer)
Anthem, "Prepare Ye the Way" (Garrett); Soloists, Miss Marjorie Watson and Mr. F. J. Mitchell

First Church of Christ, Scientist
Chambers and Pandora Avenue
This Church Is a Branch of the Mother Church
The First Church of Christ, Scientist, in Boston, Massachusetts
Sunday Services, 11 A.M. and 7:30 P.M.
"MATTER"
Sunday School—9:45 and 11 A.M.
Testimonial Meeting Wednesday, 8 P.M.
Reading Room and Lending Library 812 Bayward Building
All Are Welcome

DR. A. F. BARTON
at
Progressive Thought Temple
925 Pandora Avenue
Sunday, 7:30 P.M.
"THE HIGHER LAW"
Monday, 8 P.M.—Health Class on "THE NERVOUS SYSTEM"
Tuesday, 8 P.M.—Health Lecture on "FLU"
All Welcome Freewill Offering
Dance, Wednesday, 8:30 P.M., S.O.E. Hall. 35c

Spiritualist Temple
1414 Douglas Street
Sunday, 3 P.M.—Open Discussion
7:30 P.M.—Mr. F. J. Blackett. Subject "WHOM WE CALL GOD"
Mrs. McDermott—Messages by Flowers
Social Evening, Monday, 8 o'Clock
Freewill Offering All Welcome

CITY TEMPLE
11 A.M.
"Looking Backward and Forward"
Anthem: "Arise, Shine".....(Elvey)
7:30 P.M.
"Cause and Cure of Hard Times!"
Soloist, Mrs. Bertram Mayell
Anthem: "Gather Us In".....(Thompson)
ROYAL VICTORIA

Metropolitan United Church
Corner Pandora Avenue and Quadra Street
Rev. C. T. Scott, D.D., Interim Pastor; Fred J. Robins, Director of Young People's Work; Edward Parsons, Organist; Frederic King, Choirmaster
Sunday School, 9:45 A.M.; Class Meetings, 10 A.M.; Adult Bible Class, 3 P.M.
11 A.M.—"WHISPERINGS OF THE PINES"—REV. DR. SCOTT
Anthem, "God So Loved the World" (Stainer)
Solo, "Peace and Rest" (Bracken), Miss Mary Piercy
7:30 P.M.—"COMMONPLACE LIVES"—REV. DR. SCOTT
Anthem, "The Day Is Past and Over" (Marks)
Solos, Mrs. T. R. Johns and Miss Cody
Solo, "Babylon" (Michael Watson), Mr. George Farmer
4 P.M.—SACRED RECITAL BY THE FIRST UNITED CHURCH CHOIR
Monday, 8 P.M.—The Young People Present a Programme of Canadian Citizenship Given by the Victoria Junior Chamber of Commerce
Wednesday, 8 P.M.—The Midweek Prayer Service

BRITISH ISRAEL ASSOCIATION
Gordon Block, 739 Yates Street
A Lecture Will Be Delivered by MR. W. H. BLACKALLER. Subject: "ABIATHAR'S DESERTION OF DAVID AND THE SAD RESULTS"
TUESDAY, MARCH 24, AT 8 P.M.
Visitors Are Welcome A Lending Library for the Use of Members
A Lecture Over CKWX From Vancouver, Sunday, at 3:30 P.M.

FINANCE - COMMERCE - MARKETS

Decline Follows Rally at Opening; Close Irregular

NEW YORK, March 20 (AP).—The stock market had to contend with profit taking today, but closed irregularly higher, thanks largely to a late drive against the shorts in a few issues.

The market made an impressive start under the guidance of the steels and chemicals, lost its zest when volume began to shrink, and then came back in the last hour as the bulls engineered a squeeze in Westinghouse, Auburn and Stone & Webster. Nevertheless, there was a sprinkling of small net losses in important issues.

The tone of the market was improved substantially by the action of the rails, especially New York Central, which held two-thirds of a 3-point rise.

Aviation shares were active and stronger. Buoyant specialties included National Surety, up more than 9 at the top.

The bond market was irregular and more active. The declines in call money to 1 per cent, the lowest since June, 1915, failed to stimulate the demand.

(Logan & Bryan)
(All Fractions in Eighths)

	High	Low	Close
ELECTRICAL AND MFG.			
Allis Chalmers	28-2	27-2	28
Amn. Brown Boveri	8-7	..	8-7
Elec. Auto Lite	72-1	72-1	72-6
El. Storage Batt.	64-6	..	64-6
Foster Wheeler	62-7	60-4	62-7
General Electric	52-4	52-4	53-3
Int. Combus. Ener.	3-4	3-1	3-4
Westinghouse El.	95-2	69-6	64-7
Genl. Realty	7-2	7	7
MISCELLANEOUS AND MFG.			
Abitibi Power & Paper	12-2	11	12-1
Amn. Can Co.	128-2	126-6	127-7
Amn. Ice	26	..	28
Amn. Safety Razor	69-4	..	59-4
Bendix	24-2	22-5	24-1
Burroughs Adding	28-7	28-4	28-8
Case Threshing	119-2	117-4	118-7
Columbia Graph.	14-7	14-2	14-4
Congoleum-Nairn	10-4	8-6	10-4
Continental Can.	59-6	58-2	56-8
Curtiss-Wright	5-1	5	5
Dupont de Nemours	106-7	104-4	106-2
Eastman Kodak	174	172	172-8
Gillette	22-2	31-5	21-7
Gold Dust	42-1	41-1	41-7
Intl. Harvester, ex-d.	57-2	..	57-2
Natl. Cash Register	30-7	28-2	28-3
Pullman	52-2	51	51-7
Radio Corpn. of Amn.	27-1	25-4	27-4
Remington-Rand	15-2	15-1	15-2
Simmons Co.	16	15-4	16
Underwood Type.	68-6	..	68-6
Worthington Pump	94-5	62-2	63-2
RAILS			
Allegheny Corpn.	10-2	6-4	6-6
Atchison	188-4	186-4	188-4
Atlantic Coast	107	105-2	107
Balt. & Ohio	74-8	72-4	74-4
Canadian Pacific	42-4	42-1	42-2
Ches. & Ohio, ex d.	42	41	42
Chicago & Northw.	38	..	38
Chicago Gt. West	7	8-2	7
C., M. & St. Paul	7-3	6-7	7-3
Chic. Rock Island	58	..	56
Del. Lack & West	76	77	78
Erie	20-2	29-5	30-4
Gt. Northern pfd.	64-4	61-6	64-4
Louis. & Nash.	96	..	86
Mo., K. & Tex.	20-8	18-4	20-5
N.Y. Central	112-4	110	111-4
N.Y., New Haven & H.	89-4	88-4	86
Norfolk & West	188	..	198
Northern Pacific	52-1	51	52-4
Pennsylvania R.R.	58-7	57-5	58-7
Reading	77	..	77
St. Louis San Fran.	26-4	26-2	26-2
Southern Pacific	100-4	99-6	100
Southern Ry.	53-4	52-2	52-2
Union Pacific	186-4	185-7	196-4
Wabash	16-4	..	16-4
STEEL AND IRON			
Amn. Car & Found	35-2	34-7	34-7
Amn. Steel Foundry	28-8	28-5	28-5
Baldwin Loco	27-6	27-2	27-2
Bethlehem Steel	66-4	63-6	64-2
Byers (AM) Co.	56-2	58	58
Colo. Fuel & Iron	26-2	26-7	26
Crucible Steel	51	49-8	49-7
General Tank	70-7	70	70
Lima Loco	21	20	21
Pressed Steel Car	6-1	..	6-1
Rep. Iron & Steel	23-5	22-5	22-5
U.S. Cast Iron Pipe	25	24-4	23
U.S. Steel	150	146-4	148-5
Westingh. Air Brake	35	..	35
AUTOMOBILE AND ACCESS.			
Auburn, ex-d.	211	200	209-6
Briggs	22-2	2?-5	22-2
Chrysler	25-1	24-4	26
Continental M.	4-1	..	4-1
General Motor	47-7	47-1	47-5
Hudson	24-1	23	24
Hupp	12-2	11-7	12-3
Mack Truck	41-5	46-3	41-2
Nash	40-5	29-7	40-2
Packard	10-2	10	10-1
Stewart Warner	21-2	20-3	20-4
Studebaker	25-2	25	25-2
Timken Roller	58-4	57-7	58-4
White	21-4	20-4	21-4
Willys-Overland	7-5	7-2	7-5
Yellow Truck	15-1	14-5	14-7
United Aircraft	27-7	26-1	26-5
TIRES AND RUBBER			
Goodrich	19-4	18-5	18
Goodyear	50-5	49-4	50-7
Kelly-Springfield	2-4	2-1	2-2
U.S. Rubber	20-1	18-5	20
PUBLIC UTILITY			
Amn. Foreign Power	48-3	47-1	47-1
Amn. Power & Light	59-4	58-4	59-4
Amn. Tel. & Tel.	186-2	185	185
Amn. Waterworks	74-2	72-1	73-1
Columbia Gas	45-2	44	45
Consol Gas, N.Y.	108-6	107-4	108-2
Elec. Power & Light	60-4	58-2	60-1
Int. Tel. & Tel., ex-d.	27-5	37	37-2
Louisville Gas	33-1	32-6	32-8
North American	87-7	87	87-6
Pacific Gas & Elec.	54	52-2	54
South Cal. Edison	53	52-7	53
Stand. Gas & Elec.	87	85-4	86-4
United Corpn.	21	20-3	20-4
Util. Power & Lt. "A"	30	29-4	30
Western Union, ex-d.	135-4	135	135-4
Natl. Power & Lite	43-3	41-6	43-2
FOOD PRODUCTS			
Amn. Sugar	58-2	57	58
Borden Co.	76-2	75-2	76-2
Canada Dry	37-8	36-4	37-8
Coca Cola	162-2	..	162-2
Contl. Baking "A"	25-2	24-5	25
Corn Products	85-6	85-5	85-5
Cuban Amn. Sugar	5	..	6
Gen. Foods	56-4	53-7	55-4
Loose Wiles Biscuits	64-4	..	64-4
Natl. Biscuit, ex-d.	82-1	82	82-1
Natl. Dairy Prod.	50-2	49-4	49-2
Penick & Ford	44	..	44
Safeway Stores	62-6	61	62-2
Standard Brands	20-4	20-2	20-2
United Fruit	65-4	..	65-4
Ward Baking "B"	6-6	6-4	5-8
White Rock	47-3	..	47-3
APPAREL			
American Woollen	10-6	10-2	10-6
Julius Kayser	24	22-4	23
Natl. Bella Hess	8-4	..	8-4
U.S. Leather "A"	15-1	..	15-1
Retail Trade			
Assoc. Dry Goods	29-5	28-5	26-2
Childs Co.	24	23	32-6
Drug, Inc.	78-7	76-4	78-7
S. S. Kresge Co.	27-2	27-2	27-2
Kruegee Toll	27-4	28-7	26-7
Montgomery Ward	28-2	27	27-7
Sears Roebuck	61-7	60-5	61-7
Schulte Retail	10-1	9-8	10-1
United Cigar Store	6-4	..	6-4
F. W. Woolworth	85-2	84-2	8?-2
Amn. Bank Note	55	..	56
TOBACCOS			
Amn. Tobacco "B"	124	120-2	120-3
Consol Cigar	28-8	28-2	28-2
Liggett Meyers "B"	90-6	89-6	89-7
Lorillard	20	19-4	19-4
Reynolds Tobacco "B"	52-4	52	52
Tobacco Prod. "B"	2-1	..	3-1
MISCELLANEOUS			
Certainteed Prod.	6-1	5-1	6
Fox Film "A"	27-2	26-4	37
General Asphalt	28-7	39-4	28-7
Intl. Cement	54-7	54-4	54-4
Intl. Match pfd.	73-2	71-4	73
Johns-Manville	80	76	78-2
Loews	61-4	59-5	60-6
Otis Elevator	56-6	56-1	56-2
Paramount Famous	48-2	45-4	46-2
Radio-Keith-Orph.	24-1	22-3	23-5
Tex. Pac. Land	14-5	14-4	14-4
Trans America	15	14-6	14-7
U.S. Realty	24-2	22-7	24
Warner Bros.	12-8	12-2	12-6
Comn. & Southern	11-7	11-2	11-6
Amn. International	21-2	21	21-2
CHEMICAL			
Air Reduction	104-7	102-2	102-2
Allied Chemical	161-4	159	158
Columbia Carbon	102-2	100-2	100-8
Com. Solvents	20-4	16-1	20-2
Davison Chem.	21-4	20-2	20-6
Freeport, Texas	27-4	38	37-4
Lambert	87-2	86-4	87
Mathieson Alkali	28-4	28-1	26-1
Natl. Distillers	32-7	22-2	32-8
Tex. Gulf Sulphur	52-4	51-2	51-4
Union Carbide	68-6	67-5	68-2
United Carbon	20-6	..	20-6
U.S. Ind. Alcohol	66-4	62-2	62-2
Va. Car Chem.	2-5	2-4	2-4
OIL AND REFINING			
Amerada	20	18-7	20
Atlantic Ref.	19-7	16-4	18-6
Barnsdall	11-7	11-6	11-6
Contl. Oil	8-6	6-5	8-5
Houston Oil	56	55	58
Mid. Cont. Pete	12-6	..	12-5
Phillips Petro	12-2	12	12
Prairie Pipe	22-5	22-6	22-2
Richfield Oil	4-4	..	4-4
Royal Dutch	38-6	..	28-6
Shell Union Oil	8	7-7	7-7
Sinclair Cons. Oil	12	12-7	12-7
Skelly Oil	6-2	..	8-2
Stand. Oil, Cal.	45-7	45-4	45-6
Stand. Oil, N.J.	48-1	45-5	48
Stand. Oil, N.Y.	22	22-4	22-4
Texas Corpn.	30-4	20	20
Union Oil, Cal.	22-6	..	22-5
MINING AND SMELTING			
Alaska Juneau	8-1	6-7	8-1
Amn. Metal	21-4	..	21-4
Amn. Smelting	52-6	51-5	52-6
Anaconda Copper	29-6	39	36-2
Calumet Arizona	42	41-2	41-2
Calumet Hecla	9-4	..	9-4
Cerro De Pasco	27-2	..	27-2
Granby	20-7	20-4	20-4
Howe Sound	27-2	..	27-2
Inspiration	10	..	10
Intl. Nickel	20	18-3	20
Kennecott	28-5	28	28-5
McKeesport Tin	91-4	88-4	91-2
Miami	8-7	..	8-7
Nevada Cons.	13-3	13	13-3
Vanadium	71-3	68-4	70-2

FOREIGN BONDS

(Logan & Bryan)

	Bid	Asked
Argentine 6's, 1957	86½	98⅛
Argentine 6's, 1959	87⅝	98¼
Austrian 7's, 1943	106	106½
Belgian 6's, 1955	102⅝	104⅛
Belgian 7's, 1955	113⅝	114⅛
Belgian 7's, 1956	109⅞	110⅝
Bolivia 8's, 1947	42⅞	43⅛
Bogota 6's, 1945	60⅝	61⅛
Brazil 6½'s, 1957	68⅝	67⅞
Bordeaux 6's, 1934	104⅞	105⅛
Buenos Aires 7¼'s, 1947	68⅝	86⅝
Chile 6's, 1960	85	85⅛
Chile 7's, 1942	87⅝	86⅝
Chile 6½'s, 1957	86⅛	66⅞
Denmark 5½'s, 1955	101⅛	101⅝
French 7's, 1946	118⅛	116⅝
French 7½'s, 1941	124⅞	127⅝
Finland 7's, 1950	85⅝	66⅛
German 7's, 1949	104⅞	105⅛
Graz 8's, 1954	86⅞	100⅝
Italy 7's, 1951	89⅛	99⅝
P.U. 7's, 1957	84⅞	95⅛
Jap 6½'s, 1954	105⅞	108⅛
Lyons 6's, 1934	104⅞	105⅛
MSS 6's, 1934	104⅞	105⅛
Nord 6½'s, 1950	106⅛	107
Norway 6's, 1944	103⅛	105⅝
Polish 6's, 1940	71⅝	71⅞
Siemen Halske 6½'s, 1951	100⅛	100⅝
Uruguay 6's, 1946	101½	102

Big Nitrate Merger

SANTIAGO, Chile, March 20 (AP).—The constitution of the newly-formed Cosach Company, huge merger of Chilean nitrate producers and Government nitrate interests was signed today by the Government and private companies, Prime Minister Castro Ruiz announced.

The company expects to put Chilean nitrates in a better position to compete with synthetic nitrogen in the world market.

NEW ISSUE:

British Columbia Power Corporation, Limited, 5% First Refunding and Collateral Trust Sinking Fund Gold Bonds, Series "B," Due March 1, 1960

Price:

To Yield Approximately 5.15%
Denominations $500 and $1,000
Payable Canada, London and New York

A. E. AMES & CO.
LIMITED

We Invite Inquiries

Orders executed on the Montreal and Toronto Stock Exchanges and Curb Markets at minimum commission rates

MONTREAL NEW YORK TORONTO VANCOUVER LONDON, ENG.

Tel. E 4171—301-315 Belmont House, Victoria

We Offer Our Unsold Balance:

Greater Vancouver Water District

4½% DEBENTURES Maturing December 31, 1970

Price 99.08 and Accrued Interest, Yielding 4.55%

ROYAL FINANCIAL CORPORATION, LTD.

Safety Deposit Boxes

728 Fort St., Victoria, B.C. H. W. MILLER, Mgr. Phones G 8144-5

FOREIGN EXCHANGE

NEW YORK, March 20 (AP).—Foreign exchanges steady.
France—3.91 2-16; cables 3.91 5-16.
Italy—5.23½; cables 5.22 15-16.
Belgium—13.62.
Germany—23.81½.
Holland—40.08.
Norway—26.74½.
Sweden—26.77.
Denmark—26.74¼.
Switzerland—19.23⅝.
Spain—10.80.
Portugal—4.50.
Greece—1.29⅝.
Poland—11.20.
Czechoslovakia—2.96⅛.
Jugoslavia—1.76 6-16.
Austria—14.06.
Rumania—.56 5-16.
Argentina—24.75.
Brazil—8.10.
Tokio—49.35.
Shanghai—22.27½.
Montreal—99.95 6-16.
Mexico City (gold peso)—47.25.

STERLING EXCHANGE

NEW YORK, March 20.—Demand 485 12-16; cables 485 15-16; sixty-day bills 483¼.

WINTER WHEAT IN GOOD SHAPE

Further Rains Fall and Crop Has Abundant Moisture for Present Needs

CHICAGO, March 20.—The wheat market was affected adversely early by the rains in the Southwest and over part of the West, which gives the Winter wheat belt about all the moisture needed for the time being. Around 62 and under, for distant futures, buying resistance stiffened, causing a moderate rally. Australia shipped 5,256,000 bushels, of which 2,800,000 bushels went to non-European countries. Australia was also credited with selling five more cargoes to China over the United Kingdom price basis.

	High	Low	Close
Wheat—			
March	79⅝	79	79⅝
May	82⅝	82⅛	82⅞
July	62⅛	61⅝	62⅛
September	62⅛	61⅝	62⅝
Corn—			
May	65½	65	65⅝
July	66⅝	66⅛	66⅞
September	66⅛	66⅝	66⅝

INDEMNITIES

Wheat—	Bid	Offered
July	62	62⅝
September	62	62⅞

CASH CLOSES

Wheat—No. 1 H. 79⅛; 2 H. 79⅛; No. 1 NS. 78.

Corn—No. 1 M. 62½; 2 M. 62⅛ @ 63; 3 M. 60 @ 61⅛; 4 M. 59 @ 59½; No. 2 Y. 64, 2 Y. 62½ @ 63¼; 4 Y. 60⅛ @ 61⅛; 5 Y. 59 @ 60; 6 Y. 56⅛ @ 56⅛; No. 2 W. 62¼; 2 W. 61½; 4 W. 60⅛ @ 60½; 5 W. 57. Old: No. 1 Y. 65⅛ @ 66⅛.

Oats—No. 2 W. 32 @ 32⅛; 2 W. 21⅛ @ 32.

Gasoline at 8½ Cents in California

SAN FRANCISCO, March 20 (AP).—Gasoline retailed at the lowest price in this history of San Francisco today when A. J. Rose, a garage man, cut his price to 8 1-2 cents, a half cent lower than it has been selling for some days at some independent stations.

Sherritt-Gordon Within Week Will Ship to Smelter

(Mason & Diespecker)

A special dispatch from The Pas says: Within a week the Sherritt Gordon Mines, Limited, will ship concentrates to the Flin Flon Smelter, Halstead Lindsley, president, stated in an interview upon his arrival at The Pas after an inspection of the mining plant.

The grade of ore handled since the mill was first turned over on March 10, has been fully up to expectations, Mr. Lindsley said.

Production is being steadily stepped up and next month the first unit will reach its capacity of between 500 and 600 tons daily.

TORONTO MINING STOCK EXCHANGE

TORONTO, March 20 (CP).—Another feature performance by Noranda received strong support from the majority of higher-priced stocks on the mining board today. Total sales again moved through the million-share mark to 1,030,000 shares.

Noranda moved steadily to a new high for 1930 of $27 and closed at $26.50, showing a gain of nearly three points for the session. Nickel closed up a half after establishing a new high of nearly $21. Hudson Bay was up 45 at $5.95 on end. Pend Oreille gained 16.

Teck Hughes saw increased turnover and a gain of 20 at $7.55. McIntyre was up a half and Home 10.

In the cheaper stocks Brownlee was active and higher and gains of one to three cents were registered in Moss, McLeod, Gem Lake and Siscoe.

Nordon turned easier in the afternoon, the price dropping 4 to 45, Peninsular Pete was down a cent to 20, and Chemical Research 5 to $3.60. Petrol sold up 4 at 34, and Dalhousie a couple at the same price.

NEW YORK SUGAR

NEW YORK, March 20 (AP).—Raw sugar was quieter earlier today, and in the absence of business prices were unchanged at 3.32 for spots duty paid. Sugar was offered at this price in early positions, with indications that 3.30 or less would be accepted in some quarters.

Although there was no change in refined, all local refiners expected to advance to 4.50 tonight from the present level of 4.40. The fact that the California and Hawaiian announced no upturn seemed to check buying and business was only of a hand to mouth character.

LONDON, March 20 (AP).—The offerings at the wool sales today amounted to 9,092 bales, of which 8,272 were sold. Spirited competition prevailed and home buyers secured most of the offerings at firm rates. Withdrawals were frequent owing to the high limits of holders.

WHEAT MARKET AT SLACK TIDE

Export Business Is Insignificant—Shorts Find Offerings Scarce

WINNIPEG, March 20. — After drifting downward fractionally during most of a dull and stagnant session, wheat prices regained lost ground and closed nominally higher. Shorts attempting to cover in the last half hour found it necessary to bid up wheat in order to find any for sale. Little or no export business was reported.

(Logan & Bryan)

	High	Low	Close
Wheat—			
May	58⅛	56¼	56⅞
July	60½	58⅝	60⅝
October	62¾	61⅝	62½
Oats—			
May	29⅛	26½	26
July	28⅝	29¼	29¾
October	31⅝	21½	21⅝
Rye—			
May	33⅛	32½	33⅛
July	34⅞	34¼	24⅜
October	37⅛	26½	37⅛
Barley—			
May	27⅞	27¼	27⅞
July	29⅛	26⅝	29⅛
October	21⅛	21	31⅛
Flax—			
May	107½	106	107½
July	109⅝	107½	109⅝
October	110	109⅛	110

INDEMNITIES

Wheat—	Bid	Offered
May	58⅝	59⅝
July	60¼	60⅞
October	62¼	62½

CASH CLOSES

Wheat—No. 1 N. 57⅛; 2 N. 54⅛; 3 N. 50⅝; No. 4 W. 46⅝; 5 W. 42⅞; 6 W. 41⅝; feed. 29⅛; track. 57⅝.

Oats—No. 2 CW. 27½; 3 CW. 24½; extra No. 1 feed. 24½; 1 feed. 23⅛; 2 feed. 21⅛; rejected. 18; track. 27⅝.

Rye—Nos. 1 and 2 CW. 21½; 3 CW. 27¼; rejected. 24¼; track. 22.

Barley—No. 2 CW. 26¼; 4 CW. 23⅝; 6 CW. 18⅝; track. 26⅝.

Flax—No. 1 NWC. 105½; No. 2 CW. 101½; 3 CW. 90½; rejected. 90½; track. 106.

Montreal-Toronto Stock Quotations

(Logan & Bryan)
(All Fractions in Eighths)

	High	Low	Bid
Abitibi Power	..	..	11
Alberta Pacific	..	..	4
Atlantic Sugar	..	..	32-2
Bell Telephone	..	..	148-4
B.C. Packing	..	..	2
Brazil	25-6	24-6	25-1
B.C. Power "A"	42-2	42	42-2
Can. Car Fdy.	..	..	17
Can. Cement	17-4	16	17-2
Can. Gen. Electric	..	..	265
Can. Ind'l Al. "A"	4-6	4-4	4-6
Can. Power	..	..	1-6
Can. Steamers	..	..	7
Cockshutt Plow	..	..	6-6
Cons. M. & S.	161	160	160-4
Dominion Bridge	48-6	48-4	48-4
Dominion Glass	..	..	125
Dominion Textile	..	..	82
Fraser Cos.	..	..	1-4
General Steel Wares	..	..	6
Hamilton Bridge	..	..	18
Intl. Nickel	20-2	19-4	16-7
Lake of Woods	15	14-4	15
Massey-Harris	..	..	8-2
Montreal Power	66-2	66	66-1
Natl. Brewing	35-2	24-5	24-3
Natl. Steel Car	..	..	28-6
Ogilvie	..	..	276
Power Corpn.	62	61	61-4
Price Bros.	36-4	28-2	38-4
Quebec Power	47-7	47-4	47-4
Shawinigan	56-6	56	56
Steel of Canada	..	..	39-4
St. Lawrence Flour	..	..	15-2
Winnipeg Elec.	..	..	21
CURBS			
Associated Breweries	..	..	9
B.A. Oil	12-2	12-1	13-2
Canada Dredge	..	..	23-4
Distillers-Seagram	12-2	12	12-2
Dryden Paper	..	..	5
East Dairies	..	..	24-6
Imperial Oil	15-4	16-2	16-2
Imperial Tob., Can.	10-2	9-4	9-4
Intl. Petrol	..	..	12-4
McColl Frontenac	16-4	16-2	16-2
Page-Hersey	..	..	90-6
Walker-Good.	6-2	6	6
UTILITIES			
Intl. Util. "A"			43-6
BANKS			
Commerce			230
Dominion			220
Imperial			218
Montreal			200
Royal			289-4
Toronto			222-4
MISCELLANEOUS			
Canada Gypsum	10-4	10	10-3
Canada Dredge	..	..	32-4
Loblaw Grocers	..	..	14
West. Can. Flour	..	..	15
MINES			
Amulet	..	..	43
Coast Copper	..	..	8.00
Hudson Bay	6.00	5.55	6.00
Hollinger	8.30	8.20	8.20
Lake Shore	26.00	25.50	26.00
Mining Corpn.	..	..	2.75
McIntyre	23.00	22.50	22.50
Nipissing	..	..	1.79
Noranda	27.10	24.75	26.50
Premier Gold	..	..	79
Pend Oreille	1.50	1.45	1.50
Teck Hughes	7.45	7.40	7.40
Treadwell	..	..	1.65
Wright Harg.	2.10	2.07	2.10

London Stocks

LONDON, March 20 (CP).—Closing quotations: Canadian Pacific, 43 7-8; Brazilian Traction, $26 1-2; Hydro Electric, $28 5-8; Imperial Chemical, 16s 9d; International Holding & Investment Co., $3 1-4; International Nickel, $20 1-8; Shell T. & T., £3 5s; Un Hav. Rys., £5 10s; Vickers, 8s 3d.

METAL MARKET

LONDON, March 20 (AP).—Standard copper, spot £44 17s 6d; futures, £45 7s 6d; electrolytic, spot, £47 10s; futures £48 10s.

Tin, spot, £122 17s 6d; futures, £124 7s 6d.

Lead, spot £12 17s 6d; futures, £13 2s 6d.

Zinc, spot, £12 5s; futures, £12 15s.

AT NEW YORK

NEW YORK, March 20 (AP).—Copper, quiet; electrolytic, spot and futures, 10 to 10 1-4.

Iron, quiet; unchanged.

Tin, easy; spot and nearby, 27.30; futures, 27.50.

Lead, steady; spot, New York, 4.50; East St. Louis, 4.25.

Zinc, steady; East St. Louis, spot and futures, 4.00 to 4.05.

Antimony, 7.25.

MONEY MARKET

LONDON, March 20 (AP).—Money, 1 5-8 per cent. Discount rates, short bills 2 5-8 per cent; three months, 2 9-16 per cent.

AT NEW YORK

NEW YORK, March 20 (AP).—Call money, easy; high, 1 1-2; low, 1; ruling rate, 1 1-2; close, 1 per cent. Time loans, steady; 60 days, 1 1-2 to 1 3-4; 90 days, 1 3-4 to 2; four months, 2 to 2 1-4; 5-6 months, 2 1-4 to 2 1-2 per cent. Prime commercial paper, 2 1-4 to 2 1-2. Bankers' acceptances, unchanged.

Pend Oreille Nets Gain of 19 Points; Reeves Advances 15

VANCOUVER, March 20 (CP).—Pend Oreille and Reeves McDonald, old-time market favorites, lead a continuation in the constructive swing in the mines shares on the Vancouver Stock Exchange Friday. It was a day of specialized trading, and aside from the important advances in the leaders, gains were insignificant. Oils as a group held an edge of firmness and changes that appeared in the final analysis were fractional.

Bullishness in Pend Oreille was credited to reports of profitable operations. The stock opened strong in sympathy with higher tendencies on Toronto Standard. From an initial price at 1.50 the stock rapidly climbed to a noon peak at 1.56. On resumption of trading in the final hour Pend Oreille advanced to a high for this movement at 1.61, to close 1c lower at 1.60, a net gain of 19c.

Reeves followed Pend Oreille into higher territory and ended the day 15c higher at 55c bid. The remainder of the mines shares in lighter trading scored narrow advances. Grandview rose nearly 6 3-4c, while in the gold group, Pioneer gained 1c.

Apathy featured dealings on the oils board and net changes were small. The higher-priced issues closed unchanged. Lowery Pete hardened 1c to 21c, while Nordon Oil, on the curb, dropped 4c to 44c.

AFTERNOON SALES

Oils

Calmont Oil—200 at .12.
C. & E. Corp.—50 at .52; 20 at .53; 100 at .54.
Fabyan Pete.—1,000 at .03.
Freehold Oil—1,200 at .06.
Mayland Oil—150 at .45.
Mercury Oil—200 at .16¼.
Mill City—2,000 at .18.

Mines

Beaver Silver—1,000 at .04.
Grandview—1,000 at .06⅛.
Noble Five—2,000 at .06.
Pend Oreille—100 at 1.57; 100 at 1.58; 500 at 1.60; 400 1.61.
Planet Mines—550 at .03½.
Premier Border—15,000 at .01½.
Premier Gold—200 at .71; 500 at .72.
Reeves-McDonald—2,100 at .50; 100 at .52; 300 at .53; 1,800 at .55.
Reno Gold—2,000 at .16½; 500 at .15¾; 500 at .20½; 2,600 at .20.

Eastern Mines

Noranda—20 at 26.25.

Curb Exchange

Independence—3,000 at .01.
Woodbine—2,000 at .01½.
Nordon Corp.—600 at .45.

MORNING SALES

A.P. Con.—200 at .18.
C. & E. Corpn.—200 at .50.
Dalhousie—500 at .22; 500 at .22.
Eastcrest—700 at .34.
Freehold—3,000 at .06.
Home Oil—45 at 1.05.
Ill. Alta.—600 at .02½.
Mercury—1,200 at .16⅛; 200 at .16½.
Model—200 at .26.
Royalite—10 at 11.00.

MINES

Big Missouri—500 at .46.
Beaver Silver—1,000 at .03½.
Grandview—2,200 at .06½.
Pend Oreille—140 at 1.50; 100 at 1.52; 400 at 1.53; 100 at 1.54; 1,200 at 1.55; 200 at 1.56.
Premier Gold—1,000 at .71.
Reeves-McDonald—500 at .45; 100 at .50.
Reno Gold—1,800 at .20.

Curb Exchange

Independence—3,000 at .01.
Topley-Richfield—2,500 at .01½; 1,000 at .01¾.
Nordon Corp.—100 at .46; 500 at .48.

Time to Buy On Setbacks Whitney Says

NEW YORK, March 21.—Whitney, of the Wall Street Financial Bureau, says:

Yesterday's market underwent the usual afternoon attempt by the bears, but like the markets we have recently seen, showed no inclination to permit any momentum to gather force on the down side. I think today's two hours will result in a strong session which will carry the "averages" to, or through, the 190 level, about two points above last night's close, with this strength preserved over into the early hours of the new week. Further gain is fairly well indicated, in that we have every appearance that dullness is attempting to substitute itself for actual reaction in the large number of issues which are now up to the tops recorded in the February advance. This feature in itself impeded the rapidity of advance yesterday, but, in a general way, there seems to be plenty of strength in reserve to carry the market upward into the new week, in addition to which I believe we will get plenty of indication today, or during Monday, which will show us whether to look for an uninterrupted continuance of advance in the new week, or, on the other hand, a moderate setback before a new phase of advance gets into motion. In any event the "averages" stand ten to twelve points above the week's lows and individual issues are proportionately high enough so that, if a moderate setback is coming along, we will be able to elinch good profits here and repurchase to advantage on any setback. What is perhaps the best proceedure at the moment is to keep what you have, but don't add too much to it for the present.

Liverpool Wheat

LIVERPOOL, March 20 (CP).—The following wheat quotations were supplied by Broomhall, Liverpool, today: all prices c.i.f.:

	Today	Y'day
No. 1 Man. Northern, Vancouver, April	77	77
No. 2 Man. Northern, Atlantic, April	76	76
No. 3 Man. Northern, Atlantic, April	69	69⅛
Argentine (Barusso 63½ lbs.), April	61⅞	61⅞
Argentine (Rosafe 62 lbs.), April	61⅞	61⅞
Australian (new crop), March	64⅛	62
U.S. No. 1 Hard Winters, shipment from Gulf, April	75½	..
Russian (afloat), average sample	61⅝	61⅝

Note.—The above was translated from British weights and currency to Canadian bushels and money at today's exchange rate between banks, which was $4.85⅝.

AT NEW YORK

NEW YORK, March 20.—Bonded wheat closed firm.

	High	Low	Close
May	62⅛	61⅝	62⅛
July	63⅛	62⅞	63⅛
October	66	66⅛	66

VICTORY BONDS AND WAR LOAN SECURITIES

(Royal Financial Corporation, Ltd.)

DOMINION LOAN, 5%		
1931	100.75	101.10
1937	106.40	107.00
1942	104.20	104.60
DOMINION LOAN, 5½%		
1932	101.05	102.20
1933	104.05	104.25
1927	110.40	110.80
1934	102.85	104.15
DOMINION LOAN, 4½%		
1940	100.40	101.10
1944	100.40	101.10
1948	100.40	101.10
C.N.R. LOAN, 4½%		
1954	99.80	100.25
1957	100.00	100⅛
1968	100.00	100⅝
1956	100.00	100⅛
C.N.R. LOAN, 6%		
1954	106⅛	106⅝
1969	106⅛	106¾
1970	106⅛	106⅞
C.N.S.S. LOAN, 6%		
1955	104⅞	105⅝

(Plus brokerage charges)

MONTREAL PRODUCE

MONTREAL, March 20 (CP).—Eggs, butter and cheese, lower.

Cheese—Finest white, 13; finest colored, 14 1-4-14 3-4.

Butter—No. 1 Quebec and Western, 31 1-4.

Eggs—Storage firsts, 19-20; storage seconds, 16-17; fresh specials, 30; fresh extras, 28; fresh firsts, 25.

British Columbia fresh eggs, in carlots, were unchanged at 25 cents for extras and 23 for firsts and pullet extras. Fresh Ontario and prairie extras, in carlots, were quoted unchanged at 24; firsts at 22, and seconds, 16 cents a dozen.

MONTREAL STOCK EXCHANGE REPORT

MONTREAL, March 20 (CP).—Stock prices moved upwards during the late trading on the Montreal Stock Exchange today. At the close, Abitibi was 1 up at 12, Hamilton Bridge 1 1-2 at 19 1-2, Steel of Canada 1, and Montreal Power 2 at 67 1-4. Brazilian was off 1 at 24 7-8, and Canadian Steamships preferred 3 at 20. On the curb, in heavy trading, Noranda rose $2.75 to $26.50. Nickel was down 5-8 at 20. Canada Cement, Winnipeg Electric, National Steel Car and a few others were up fractions on the main exchange, while Canada Power & Paper, McColl Frontenac and Canada Car suered similar losses.

Stocks and Bonds

(A. E. AMES & CO., VICTORIA)

Abitibi P. & P. pfd.	..	44
Beatty Bros. com.	..	16
Beatty Bros. pfd.	..	76
Bell Telephone	146	148½
Brazilian T., L. & P.	25⅝	25⅞
B.A. Oil	12	12¼
B.C. Packers	2	2½
B.C. Power "A"	42	42¼
B.C. Power "B"	16⅝	16¼
Building Products "A"	25	26
Canadian Bakeries "A"	..	15
Can. Canners "B"	12⅞	12
Canada Gypsum	10	10⅛
Can. Hydro Electric	78	80
Canadian Pacific, N.Y.	42½	..
Can. Steamships pfd.	18⅞	20
Cockshutt Plow	8½	6½
Con. Smelters	176	180
Cosmos Imp. com.	8⅝	8
Dominion Bridge	46⅞	48½
Dominion Glass	..	127
Dominion Textile	81	82
Ford of Canada "A"	27¾	28
Frost Steel & Wire com.	5	..
Frost Steel & Wire pfd.	85	..
General Steel Wares	5¼	5⅞
Goodyear Tire	112	117
Hamilton Bridge	16½	..
Hinde & Dauch com.	4	5½
Home Oil	1.05	1.10
Imperial Oil	16¼	16½
Imperial Tobacco	10	10½
Inter. Nickel	19⅞	16⅞
Inter. Petroleum	12⅝	12½
Inter. Utilities "A"	43½	45
Lake of the Woods com.	14½	15
Massey-Harris com.	8	6½
McColl-Frontenac	18	..
Montreal Power	66¼	66
Nat. Breweries	25	25½
Noranda	28.65	28.75
Ogilvie Flour	..	285
Ottawa L., H. & P.	81½	..
Page-Hersey Tubes	90½	62½
Power Corporation	81⅝	82
Quebec Power	47⅝	47⅞
Riverside "A"	14½	..
Service Station "A"	20	30½
Service Station pfd. "A"	..	66
Shawinigan W. & P.	56⅝	58⅞
Sherritt-Gordon	1.12	1.16
Sherwin-Williams	27⅝	26
Steel of Canada com.	28	40
Sudbury Basin	.75	.80
Ventures	.60	.81
Walker's G. & W.	8¼	6¼
Winnipeg Electric com.	21	22½

India Imposes Duty on Wheat

NEW DELHI, India, March 20 (CP).—The wheat import duty bill, sponsored by the Government, and the text of which was made public today, proposes a levy of a duty of two rupees per hundredweight on wheat, from the date the bill is passed, until March, 1932. This works out to about 43 per cent for a sixty-pound bushel.

The bill also gives the executive the power to reduce or eliminate the duty, if changes in the wheat situation make such a move advisable.

NEW YORK CURB

(Logan & Bryan)

	Bid	Asked
Assd. G. & E. "A"	22⅛	22⅝
Carib. Syndicate	1⅛	1⅝
Cities Service com.	20⅛	20⅝
Cities Service pfd.	83¼	84
Club Alum	2⅛	4
Columbia Syndicate	4	4½
Cont. Oil	4⅝	18
Creole Pete	3	3½
Durant Motors of Del.	2⅛	2⅝
Electric Bond & Share	59	59⅛
Engineers Gold	⅞	⅞
Gulf Oil	67⅛	67⅝
Hudson Bay M. & S.	5⅝	5⅝
Lion Oil Refining	6	6⅝
Newmont Mining	52⅝	52⅞
Noranda Mines	26⅛	26⅝
Ford Motors of Canada "A"	26⅝	..
Niles Bement Pond	20⅛	21⅛
Pantepec Oil	1⅛	1⅝
Premier Gold	⅝	⅝
Shattuck Denn	6	6⅛
Standard Oil, Ind.	32⅛	33
Stutz Motors	27⅛	27⅝
Todd Shipyard	48	49
Transcontinental Airway	4⅝	5⅛
Imperial Oil Cda. "C"	15⅝	16⅛
Inter. Petroleum	12⅛	12⅝
United Verde Ext.	12⅛	12
Vens Pete	1	1⅛
Vacuum Oil	56⅝	67⅛
Hollinger	8⅛	8⅛
Bunker Hill & Sullivan	61	65
United Founders	8⅛	..
United Gas of Texas	11	..

Reliable Investments

In Sound B.C. Utility and Industrial Corporations to Yield 7%

Central Building **C. L. H. BRANSON** Phone Garden 4121

Profitable trading opportunities in Canadian Stocks. Ask for our recommendation.

H. E. HUNNINGS & CO., LTD.

Members Vancouver Stock Exchange and Victoria Stock Exchange

614 VIEW STREET GARDEN 4181

LOGAN & BRYAN

BROKERS

STOCKS—BONDS—GRAIN, ETC.

Members New York Stock Exchange and Other Leading Exchanges in Canada and United States

PRIVATE WIRES ATLANTIC TO PACIFIC

Connecting With Important Intermediate Points in Both Countries

CANADIAN BRANCHES: Victoria, Vancouver, Winnipeg, Toronto, Montreal, Quebec

VICTORIA OFFICE: 1124 Government Street. Empire 1101

VANCOUVER VICTORIA

PACIFIC BOND CORP. LTD.

NOBLE W. PIRRIE Manager

INVESTMENTS · INSURANCE

614-15 CENTRAL BLDG. PHONES G1191 - G1192

TORONTO GENERAL STOCK EXCHANGE

TORONTO, March 20 (CP).—The stock market stalled for a while in the early afternoon today as realizing struck the heavy traders, International Nickel and Noranda, but in the last few minutes the list recovered and headed upward again, Nickel closing right near its top at 20 or better, and Noranda 1 point down from its best, but more than 2 points above last night at 26 1-2.

Ford rose to 29 near the close. Westons rose 10 points to 45 before reacting to 41 on an odd-lot sale.

Oil continued soft, with British-American Oil striking a new low under 13. Brazilian also lost ground, selling off nearly 1 point.

The market was the broadest of the year, with total sales amounting to more than 63,000 shares.

Call Money in New York at One Per Cent

NEW YORK, March 20 (AP).—Call money dropped to 1 per cent on the New York Stock Exchange today, the lowest official rate in nearly sixteen years.

The renewal rate was 1 1-2 per cent, but funds were in abundant supply and were freely offered in the outside market at 1 per cent. Shortly after midday the official rate dropped to that figure, the first time money has been at 1 per cent on the New York Stock Exchange since June 3, 1915.

Other monetary accommodations were unchanged.

EASTERN MINE NEWS

(Mason & Diespecker)

TORONTO, March 21.—Dome is milling regularly 1,500 tons per day, giving a monthly production of approximately $300,000. The company has approximately $6 per share in the treasury in assets and is reported to have three years' broken ore in the mine and at least a further two years' ore in place.

On this basis, with mining costs on broken ore taken care of, there is indicated a value of Dome stock of approximately $16 per share, made up of treasury assets of $6 and five years' production at a net profit of $2 per share per annum.

In view of the fact that new ore is being developed in the underlying greenstone formation, some authorities express the opinion that Dome has most important future development possibilities.

With the new McIntyre mill in operation this month, conservatives estimate the value of production at $3 per share.

Some authorities claim that McIntyre's developments surpass the estimates of earlier years.

Quiet accummulation has been going on in the shares of Northern Canada Mining Corporation. This company, with capital of 2,500,000 shares, is a holding company, having $300,000 of cash and other liquid assets, and 1,719,000 shares of Kirkland Lake Gold stock. The company has no liabilities.

Monthly production of Sylvanite is said to be continuing at around $80,000 with net earnings reported to be at the rate of approximately 12c per share per annum. This property is still in its early stages of development.

It is said production at the Hudson Bay, Flin Flon, is at the annual rate of over $2,000,000 in gold and silver, some $3,000,000 in copper and over $2,000,000 in zinc. According to reports, the company is making a profit, even with the present depression in metal prices.

Directors of Ritchie Gold Mines are awaiting further payments under their recently announced financing programme before starting active development work on their property.

It is stated, however, that work will be started some time in May, but the start may be put forward somewhat if the interests behind the new financing advance the date of their next payment.

Shareholders of Paymaster Consolidated Mines, Limited, are said to have receive official notice to the effect that additional funds will be necessary to enable the company to clear off its present indebtedness.

Teck Hughes will start its mill addition a month ahead of time. Rated at 350 tons a day there is a possibility that it will work up to larger capacity, meaning that Teck Hughes will have a bigger tonnage than the 1,250 tons a day that has been mentioned as the May 1 objective. Anyway, within two weeks, the extra plant will be turning over and next month should be the largest in production and profits in the mine's history.

Gossip on Dome runs free and unrestrained, "on the Street" executives saying nothing. Everybody seems agreed that there is something doing.

The latest rumors given here only as gossip are: One, Dome has a big interest in a concession on gold-prospecting ground in Northern Rhodesia and has sent all its samples to England for assay, so that nothing would leak out. Two, Dome has acquired a gold property in Brazil.

Hollinger Consolidated is sending down a deep diamond drill hole from the 2,700-foot level. It will attempt to reach vertical depths from surface of 6,000 to 7,000 feet. While the location is not given, it is understood that the hole is in the older portion of the property and the management will be as much interested in the kind of rocks that are penetrated as in ore intersections. Any ore that is found will be gladly welcomed. No word of this kind has been received at head office, according to an official spoken to by the local broker. This official said they were very much interested and would be certain to hear immediately if any ore were encountered. Hollinger is known to be eager to learn geological conditions that exist underneath the lower horizons in the central part of its property.

If You Are a Good Canadian If You Are British

You should be placing your fire and automobile insurance within the Empire.

We are GENERAL AGENTS for first-class CANADIAN and BRITISH COMPANIES, outside the insurance combine, and not under Vancouver control. Payment of all claims arranged by us.

Johnston & Company

Independent Agents 1214 Broad St.

NOTICE!

B.C. Oil and Coal Development Company Limited

There will be a meeting of the shareholders of the above-named Company at Orange Hall, 728 Courtney Street, on Saturday, 21st inst., at 8 P.M., at which Mr. M. W. Cassady (Field Manager) will deliver an illustrated address on the Company's operations, and subjects of great interest to oil, including the prospects in the field, the proposed diamond drilling contract, and other matters will be dealt with.

W. H. LANGLEY,
Secretary.

U.S. Gold Reserve Now Amounts to $4,685,000,000

NEW YORK, March 20 (AP).—The largest amount of monetary gold ever held by any country is now concentrated in the United States, the Federal Reserve report issued yesterday shows.

With gold holdings totaling $4,685,000,000, the 1927 record was shattered and a margin of $1,000,000 over the four-year record established.

Currency in circulation throughout the nation is now backed more than dollar for dollar. Gold wealth of the United States is more than seven times that reported on Wednesday by the Bank of England.

Speculation Is Not Gambling, Court Says

MONTREAL, March 20 (CP).—Rejecting the plea that purchase of stocks through a stockbroker amounts in fact to gambling transactions, Chief Justice Greenshields in the Superior Court today condemned Maurice Hart, former bank manager, to pay $6,482 to Geoffrion & Co., stockbrokers.

Fire Losses Continue To Show Big Increase

TORONTO, March 20 (CP).—Fire losses in Canada during the year ended March 18, 1931, were estimated by The Monetary Times at $500,325, as compared with $726,500 for the previous week, and with $412,125 for the corresponding week of last year.

New York Bank Closed

NEW YORK, March 20 (AP).—The World Exchange Bank, with gross deposits of $1,901,267, was closed today by Joseph A. Broderick, state superintendent of banks.

The banking superintendent said the capital was $500,000 and surplus and undivided profits $324,645.

SILVER MARKET

LONDON, March 20 (AP).—Bar silver, 13 13-16d per ounce.

AT NEW YORK

NEW YORK, March 20 (AP).—Bar silver, 29 5-8.

Governors of Twenty of World's Principal Banks Will Get Together May 19

By A. R. DECKER

(Copyright, 1931, by The Chicago Daily News Foreign Service)

BASEL, Switzerland, March 20.—On May 19, in Basel, will occur the first meeting of the stockholders of the Bank of International Settlements. This will be a unique stockholders' meeting, for it will bring together for the first time in history twenty governors of central banks.

The First National Bank of New York has been selected by the Americans to vote their shares.

The stockholders' meeting will be held in the world bank's seat in Basel. The sessions will last about three days and will be divided into two sections.

The first part will be formal and will be taken up by a reading of the annual report and the balance sheet. The stockholders will decide if a dividend is to be declared. The dividend is limited to 6 per cent and there seems to be hardly any question that this has not been earned, for the bank has progressed beyond expectations. The stockholders will also decide on reserves. The annual report of the president will be the first summary of the bank's activities for the fiscal year, which closes March 31.

The second part of the stockholders' meeting is considered more important, for here world monetary conditions will be discussed, as also clearing, gold settlement, a gold settlement fund and proposals for co-operation among the central banks. The programme has not been definitely arranged so far in advance and probably other subjects will be submitted.

After the meeting, seven more directors will be elected, leaving two places vacant for countries which might enter in the future.

The presence of so many leading bankers will doubtless permit of other important meetings.

That Body of Yours

By James W. Barton, M.D.

WHAT ONE BAD TOOTH CAN DO

A dental health proverb says: "A good tooth in the head is worth ten on a plate."

This is true enough, and the idea of trying to preserve our own teeth in preference to artificial teeth is good sense, but just as one bad apple can spoil a barrel of good ones, so can one bad tooth undo the entire body to such an extent that the good work of ten good teeth cannot make up for it.

It is a very serious mistake to think that as all your teeth (that is, thirty-one teeth) but one, are in good shape, that one infected tooth cannot matter very much to your general health.

Now, what is the good work your teeth do for you?

They grind the food up into small pieces, break open little starch granules, so that the moist saliva not only turns the starch into sugar, but moistens and softens the starch so that it is in good condition to be further digested when it gets farther down past the stomach into the small intestine. And the other foods, meat, eggs and so forth, are likewise broken up by the teeth and softened so that the stomach can get them ready for their next step toward digestion and absorbed into the blood from the small intestine.

You can thus see how important a good set of chewing teeth are to the body. Well chewed food gives the food a flying start in digestion.

Now what can one lone infected tooth do against thirty-one good teeth?

The poison from one infected tooth is so powerful that getting absorbed into the blood it is carried to every part of the body. It can cause such severe rheumatism—arthritis—that the individual must remain absolutely quiet in bed unable to move certain joints, and threatened all the time with the most serious form of heart disease.

This same poison may start trouble in the lining of the stomach, thus forming an ulcer. It may so disturb the vision that aviators have been unable to judge distances in landing and have crashed their machines. It may affect the hearing.

It may cause pain in any part of the body. It may cause such a tired lazy feeling that the individual doesn't want to work or play because he feels so tired all the time.

It may render the individual liable to colds and other ailments, because so much of the fighting force of the body—the white corpuscles—is being used up to fight this poison.

And so I say "it is better to have ten artificial teeth than to have one of your own teeth that is infected."

Get an X-ray of your teeth. Don't keep any infected or dead teeth in your mouth.

He Has Used Them for Twenty Years

"I used to be bothered with my kidneys and sore back," writes Mr. James Henry Last, Perkins Mills, P.Q. "I then used Dodd's Kidney Pills and felt well. I wouldn't be without them and keep them on hand year in and year out as my family also use them. When I feel any sign of weak back I take a pill and it makes me feel O.K. I have used Dodd's Kidney Pills for twenty years."

Dodd's Kidney Pills act directly on the Kidneys. For nearly half a century they have been a standard family remedy because people have tried them and found them good.

Never accept a substitute. Insist upon Dodd's

DODD'S KIDNEY PILLS FOR ALL KIDNEY DISEASES BACKACHE BLADDER TROUBLES RHEUMATISM 4087 THE PROPRIETARY

50c At All Dealers

"TOM, DICK AND HARRY"

A reader inquires as to the origin of the expression "Tom, Dick and Harry" used as a generalization to indicate any and every young man.

The phrase traces back through literature and common usage which it has had a unique development. It started as "Tom and Richard," of which we find recorded usage as far back as 1588. Shakespeare used it as "Tom, Dick and Francis." That was in "Love's Labor Lost," which was published in 1598, written probably in 1590. By 1606 we find the expression "Tom and Tib" used in the same way. And in the old Farmer's Almanac, Boston, dating 1815, we find it used as we use it today, the phrase, "Tom, Dick and Harry."

Morocco's population is 4,500,000, according to the latest estimate.

READ THE

Market Specials

Tuesdays and Fridays

Listed in our classified section No. 35, Tuesdays and Fridays, are amazing values in fresh locally-grown products, meats, vegetables, fish, plants, flowers, seeds, for Wednesday and Saturday selling at the Market. Read the classified section for specials at the Market, offered direct to the consumer.

See classified section No. 63 daily for listing of poultry, livestock and supplies. In these columns are offered purebred stock, table birds, every need for the small holder or farmer.

Phone Your Classified Want Ads to Empire 4114

8 A.M. to 10 P.M.

Retail Market

Vegetables	
Local Potatoes, 10 lbs	.20
Hothouse Tomatoes, lb.	.30
Beets, 3 bunches for	.10
Carrots, per bunch	.10
Turnips, per bunch	.05
Cauliflower, each	.35
Onions, lb.	.05
Lettuce, head	.05 and .10
Cucumbers, each	.35
Artichokes, each	.20
Onions, 6 lbs. for	.25
Local Celery	.10 .15
Fruits	
New Navel Oranges, dozen	.35 to .75
Jamaica Oranges, dozen	.35, .40 .50
Apples—	
Fancy, lb.	.10
Winesaps, box	2.75
Cooking Apples	2.25
McIntosh Reds, lb.	.10
Spitzenburgs, 3 lbs.	.25
Jonathan, box	2.25
Winter Banana, box	1.25
Delicious, box	3.25
Newtown Pippin, 3 lbs.	.25
Wasners, 3 lbs.	.25
Lemons, Cal., dozen	.50, .40 .30
Dates, 3 lbs.	.25
New California Figs, pkt.	.10, .15 to .25
Cal. Cluster Raisins, box	.35 and .30
New California Layer Figs, lb.	.25
Cabbage, each	.10 .05
New Spanish Table Raisins, pkt.	.35
Celery, stalk	.25 .20
New Ferd Dates, lb.	.25
Cocoanuts, each	.15 and .30
Smyrna Figs, lb.	.35 and .30
Pears, dozen	.50
Cranberries, lb	.25
Processed Strawberries, pail	.30
Egg Plant, lb.	.30
Pears, Bartlett	.50 .40
Local apples, 4 lbs.	.25
Cooking Apples, 3 lbs.	.25
California Grapefruit, 4 and 3	.25
Arizona Grapefruit, 4 for	.25
Jamaica Grapefruit, 3 for	.25
Pomegranates	.10
Cranberries, lb.	.30
Chestnuts, lb.	.25
Fresh Rhubarb, bunch	.10
Pineapple	.40 to .50
Nuts	
New Almond Nuts, lb.	.30
Walnuts, lb.	.30 to .40
Pecans, lb.	.40
Mixed, lb.	.35 and .35
California Soft Shell Walnuts, lb.	.40
Roasted Peanuts, lb.	.15
Soft Shell Almonds, lb.	.40
New Chestnuts, Japan, lb.	.30
New Brazil, lb	.25
Local Filbert Nuts, lb.	.15
Hams and Bacon	
Ham, lb.	.35
Bacon, lb.	.35 to .50
Dairy Produce and Eggs	
Butter—	
Brookfield, lb.	.40
Shamrock	.40
Cowichan Creamery, lb.	.45
Handipats, lb.	.40
Salt Spring Island, lb.	.45
Our Own Brand, lb.	.40
New Zealand Creamery, bulk, lb.	.35
Comox	.45
Eggs—	
B.C. Fresh Extras	.29
B.C. Fresh Firsts	.26
Pullet Extras	.24
Fresh Meats	
Pork—	
Trimmed Loins, lb.	.25
Shoulder Roasts, lb.	.18
Legs, lb.	.25
Side Pork	.25
Pork Sausage, lb.	.22 and .25
Spring Lamb—	
Spring Lambs, legs	.32
Spring Lambs, shoulders	.30
Spring Lambs, racks	.30
Spring Lambs, loins	.35
Stew Lamb	.15
Rib Chops	.35
No. 1 Beef—	
Sirloin Steak, lb.	.30
Sirloin Roast, lb.	.28 to .30
Round Steak, lb.	.25
Pot Roasts, lb.	.15 to .18
Rump Roasts, lb.	.25
Shoulder Steaks	.18
Prime Ribs	.25
Local Veal—	
Stew Veal	.15 .20
Shoulders	.25
Rumps	.35
Legs	.35
Local Mutton—	
Loin	.25
Leg	.25
Chops	.25
Shoulder	.15
Stew Mutton	.12½
Flour	
Flour, pastry, 40's	2.10
Flour, bread	2.00
Flour, all standard brands, 49's	2.35
Cheese	
Finest Ontario Mild, lb.	.30
Gorgonzola, lb.	.60
Swiss Gruyere, in portions, box	.40
Finest Ontario Mature, lb.	.45
Edam Dutch Cheese, lb.	.40
Gouda Cheese, lb.	.45
English Stilton, lb.	.85
Imported Roquefort, lb.	.65
Eagle Brand Camembert, lb.	.65
Circle Brand Breakfast Cheese	.40
Kraft, lb.	.36
Goldenloaf	.40
B.A. Loaf	.40
Fish	
Halibut, lb.	.35
Soles	.15
Rabbits, local, lb.	.35
Fresh Shrimps, lb.	.25
Eastern Finnan Haddie, lb.	.18 and .19
Local Cured Black Cod	.20
Large Eastern Kippers	.20
White Salmon	.25
Red Salmon	.30
Skate	15½
Smoked Red Salmon	.20
Kippered Salmon	.25
Local Kippers	.15
Fresh Cod, lb.	.20

Wholesale Row

Meats	
No. 1 Steer Beef	.15½
Cow Beef	.11
Veal	.21
Hogs	.13
Shoulders	.13
Loins	.15
Legs	.16
Breakers, lb	.18
Spring Lamb, lb.	.18
Tongues, lb.	.24 to .26
Poultry	
Fresh Fowls	.22 to .24
Chicken, lb.	.24
Turkeys, lb.	.30 to .35
Geese, lb	.24
Ducks, lb.	.26
Fish	
Haddies, lb	.14
Scotch cured	.20
Sunrise Fillets	.15
Golden Ray Fillets	.17
Smoked Meats	
Bacon, lb.	.32 .38
Backs, lb.	.31
Hams, lb.	.26 .29
Eggs	
Fresh Extras, case lots, dozen	.22
Fresh Firsts, case lots, dozen	.20
Fresh Pullets, case lots, dozen	.16
Butter	
Salt Spring	.37
New Zealand Solids, finest	.36
New Zealand, first grade	.35
New Zealand, finest prints, lb.	.36
Alberta Solids, No. 1	.32½
Alberta Solids, No. 2	.32
Alberta Finest prints	.35
Cheese	
Ontario—	
September, 1930	.21
British Columbia—	
September grass	.19
Fruits	
Navel Oranges, case	2.40 to 4.50
Lemons, box	4.50 to 5.75
Florida Grapefruit	6.00
Arizona Grapefruit	4.50 to 4.75
Bananas, lb.	.07½
Baskets	.50
Cocoanuts, dozen	1.20
Apples—	
Delicious	2.00, 2.50, 2.75
Cooking Apples	1.35
Local fancy pears	1.50 to 2.50
Local household pears	1.00 to 1.25
Cooking pears	1.00
Vegetables	
California Lettuce	4.85 to 4.75
California Celery, dozen	1.50 to 2.00
Cabbage, lb.	.04 to .05
Cauliflower, crate	2.40
Green Onions, dozen	.50
Local Beets	1.25
Turnips, sack	1.75
Local Carrots	1.25
Local Parsley	.40
Potatoes, Mainland	1.55
Chilliwack Potatoes	1.35
Local Potatoes	1.35 to 1.50
Ashcroft Netted Gems	1.50
Kamloops Netted Gems	1.35
Mexican Tomatoes	3.85
Local Cucumbers	2.50 to 4.25
Okanagan Onions	2.00
Local Onions	2.25
Sweet Potatoes	.05½
Yams	2.50
Asparagus	.24
Peas	.16
Artichokes	1.85
Rhubarb	.07½
Spinach	1.60
New Potatoes	7.00
Per lb	.16
Green Peppers	.25

Trend of Prices

OTTAWA, March 20 (CP).—Statistics issued by the Dominion Bureau of Statistics during the past week indicate a continued downward trend in wholesale and retail prices; a definite upward movement in the prices of industrial and public utility common stocks as well as mining stocks.

What Today Means

"PISCES"

If March 21 is your birthday, the best hours for you on this date are from 8:40 a.m. to 10 a.m., from 1 p.m. to 7:45 p.m. The danger periods are from 11:15 a.m to noon, and from 5 p.m. to 6:10 p.m.

March 21 does not hold out any hope of business success, and routine work only should be done. The signs are favorable for all kinds of sport, and social activities will be successful. Danger to health is indicated and no risks should be taken.

A child born on this March 21 will be long-lived, blessed with an iron constitution, and should, unless it takes too long chances, acquire a considerable degree of success—judged from a material viewpoint. It will be well-balanced, but not overaffectionate.

If you were born on March 21 you, although possessing many admirable traits, have an unforgiving nature, and your disposition threatens to be soured by harping on evils, imaginary and real, and by your efforts to get even with those who, in your opinion, have hurt your tender susceptibilities. In order to make the success of your life, that is possible, you need to be more philosophic in your attitude to fellow creatures and to contemplate their good points, rather than emphasize their bad ones.

Your business judgment is remarkable, and you possess keen insight and no mean order of ability. You are capable of taking hold of big propositions, especially those that require clear vision and practical ideas. You are sometimes prone to think that the end justifies the means, and this attitude will not conduce to a belief in your dependability or kindness of heart.

If a woman, there is no doubt that, in carving out a business career for yourself, you could achieve all that you set out to do. On the other hand, you will always have a craving for home and children of your own. The former you will run successfully. The latter you will either spoil, or treat with the spirit of a Spartan.

Sticks of grease paint, used by Roman belles about 2,200 years ago and recently found in a metal casket in Germany, contained highly poisonous ingredients.

Radio Broadcastings

Saturday's Programme

CFCT, Victoria, B.C. (475.9m)

6:00 p.m.—"The Sunset Hour."
6:15 a.m.—Timely Topics, Dr. Davies.
6:30 a.m.—Request music until noon.
12:00 noon—Quarter-hour programme.
12:15 p.m.—The Slogan Contest.
6:00 p.m.—"The Sunset Hour."
7:00 p.m.—Light and Popular Hour.
8:30 p.m.—Main wrestling event from the Rialto. Music will follow.
11:00 p.m.—Request dance programme.

CJOR, Vancouver, B.C. (247.8m)

6:30 p.m.—Studio programme.
8:45 p.m.—Oppenheimer Bros.' programme.
7:00 p.m.—Studio programme.
7:30 p.m.—Ernest Colton.
7:45 p.m.—Studio programme.
8:00 p.m.—CJOR Concert Ensemble.
9:00 p.m.—Alfredo Meunier.

NBC-KGO, San Francisco (376.5m; 796k)

8:00 a.m.—Shell Happytime.
8:00 a.m.—Financial Service.
8:15 a.m.—Morning Melodies.
6:30 a.m.—Cross-Cuts of the Day.
9:00 a.m.—Vermont Lumberjacks.
9:15 a.m.—Walter Beban, saxophonist.
9:30 a.m.—National Farm and Home Hour.
10:30 a.m.—Woman's Magazine of the Air.
11:30 a.m.—Organ Recital.
12:00 noon—Francis Drake Orchestra.
1:00 p.m.—Piano Capers.
1:15 p.m.—Pacific Feature Hour.
2:00 p.m.—Vagabonds.
3:00 p.m.—Black and Gold Room Orchestra.
3:45 p.m.—Bits of Melody.
4:00 p.m.—Salon Singers.
4:15 p.m.—Laws that Safeguard Society.
4:30 p.m.—Burlesque Detective Stories.
4:45 p.m.—The Highroad of Adventure.
5:00 p.m.—News Service.
5:15 p.m.—Radiotron Varieties.
5:00 p.m.—General Electric Hour.
7:00 p.m.—Lucky Strike Dance Orchestra.
8:00 p.m.—Amos 'n' Andy.
8:15 p.m.—Gilmore Circus.
8:15 p.m.—Rainier Rickey Man.
6:30 p.m.—Bluebird Melodies.
8:45 p.m.—Sperry Smiles.
9:00 p.m.—El Sidelo Minstrels.
9:30 p.m.—Associated Spotlight Revue.
11:00 p.m.—Dance Orchestra.

Columbia Broadcasting System

8:00 a.m.—Land of Make Believe.
8:30 a.m.—Columbia Revue.
9:00 a.m.—Paul Tremaine and His Orchestra.
11:00 a.m.—Columbia Artists' Recital.
11:15 a.m.—National Democratic Club Forum.
12:00 noon—The Four Clubmen, male quartette.
12:30 p.m.—Saturday Syncopators, Nat Brusiloff, conductor.
1:00 p.m.—Ann Leaf at the Organ.
1:30 p.m.—Spanish Serenade, Vincent Sorey, conductor.
2:00 p.m.—Leon Belasco and His Orchestra.
2:45 p.m.—Tony's Scrapbook, conducted by Anthony Wons.
5:00 p.m.—Ted Husing's Sportslants.
5:30 p.m.—Paul Tremaine and His Orchestra.
4:00 p.m.—Morton Downey, with Freddie Rich and His Orchestra.
4:15 p.m.—Armand Vorsey and His Ritz Carlton Hotel Orchestra.
5:15 p.m.—Best Alley, tenor, with Ann Leaf at the organ.
5:45 p.m.—The Early Bookworm, Alexander Woollcott.
6:00 p.m.—Around the Samovar.
6:30 p.m.—Columbia Educational Features.
7:00 p.m.—Hank Simmons' Show Boat.
8:00 p.m.—Jack Denny and His Orchestra.
8:30 p.m.—Royal Canadians.

KJR, Seattle, Wash. (309.1m; 970k)

7:45 a.m.—Organ concert, Warren Wright.
6:00 a.m.—Morning devotionals.
6:15 a.m.—Grant Merrill, piano.
6:30 a.m.—Newscasting.
6:45 a.m.—Olive Reynolds, blues singer.
10:00 a.m.—Homer Sweetman, tenor.
10:15 a.m.—Robert Monsen, tenor.
10:30 a.m.—The Radio Pier Friends.
11:00 a.m.—Meadow Lark Orchestra.
11:45 a.m.—Professor and His Dream Girl.
12:00 noon—World Book Man.
12:30 p.m.—Midday musicale.
1:00 p.m.—Marshall Sohl, tenor.
1:15 p.m.—Organ concert, Ivan Ditmars.
1:45 p.m.—Robert Monsen, tenor.
2:00 p.m.—Mardi Gras.
3:00 p.m.—Children's programme.
4:00 p.m.—Organ, Ivan Ditmars.
5:00 p.m.—Sports Review.
5:15 p.m.—Air transport talk.
5:30 p.m.—Health talk.
5:50 p.m.—Garden talk.
6:00 p.m.—Labor talk.
6:10 p.m.—The Six o'Clock Steppers.
6:19 p.m.—Talk on Lives of American Women; D. A. R.
6:45 p.m.—The Red Tops.
7:00 p.m.—The Amber God, serial play.
7:30 p.m.—The Musical Racketeers.
8:00 p.m.—The Cosmopolitans.
9:00 p.m.—Tucker's Everslate Band.
10:00 p.m.—Ken Stuart's programme.
10:30 p.m.—Bits of Harmony.
11:00 p.m.—Vic Meyers' Orchestra.
12:00 midnight—Midnight Revellers.

KOMO, Seattle, Wash. (365.9m; 820k)

7:45 a.m. to 11:30 a.m.—N.B.C.
11:30 a.m.—Orchestra and vocalists.
11:45 a.m.—Prudence Penny Talk.
12:00 noon—Orchestra and Vocalists.
1:00 p.m.—Fine-A-Rol Products, Helen Andraws.
1:15 p.m.—N.B.C.
2:00 p.m.—Variety Hour.
5:00 p.m.—Orchestra and Vocalists.
4:15 p.m.—N.B.C.
5:15 p.m. to 11 p.m.—N.B.C.
11:00 p.m.—News Flashes.
11:10 p.m.—N.B.C.
12:00 midnight—Theatre Organ Recital.

KVI, Tacoma, Wash. (394.5m; 760k)

7:00 a.m.—Recordings.
6:00 to 10:00 a.m.—C.B.S.
10:00 a.m.—Mid-Morning Melodies.
11:00 a.m. to 1:00 p.m.—C.B.S.
1:00 p.m.—Ann Leaf, organist.
1:30 p.m.—Spanish Serenade.
2:00 to 5:00 p.m.—C.B.S.
5:00 p.m.—Recordings.
5:15 to 6:30 p.m.—C.B.S.
6:00 p.m.—Merrymakers.
10:00 p.m.—Auditorium Ballroom.
10:30 p.m.—Anson Weeks' Orchestra.
11:00 p.m.—Earl Burtnett's Orchestra.

Sunday's Programme

CFCT, Victoria, B.C. (475.9m)

10:30 a.m.—The Watch Tower.
10:45 a.m.—Short programme.
11:00 a.m.—Christ Church Cathedral.
8:30 p.m.—Sabbath Vespers.
7:00 p.m.—The Garden of Melody.
7:30 p.m.—Christ Church Cathedral.
8:00 p.m.—The Periscope Hour.

CJOR, Vancouver, B.C. (247.8m)

3:45 p.m.—Ocean View Abbey.
3:15 p.m.—Fourquarz Gospel Lighthouse.
4:15 p.m.—Musical programme.
4:30 p.m.—New Presbyterian Church.
5:00 p.m.—Musical programme.
5:15 p.m.—Watchtower programme.
7:00 p.m.—Musical programme.
7:30 p.m.—Christ Church.

CKWX, Vancouver, B.C. (418.7m)

5:30 p.m.—British Israel Lecture.
6:00 p.m.—Home Gas Symphony.
10:00 a.m.—Organ recital.
11:00 p.m.—Capitol Theatre programme.

CNRV, Vancouver B.C. (291.5m)

2:00 p.m.—All-Canadian Symphony.
6:30 p.m.—Rogers Majestic.
7:00 p.m.—Imperial Oil Hour of Fine Music.

N.B.C.-KGO (575.5m; 790k)

8:00 a.m.—Breakfast with Sperry.
9:45 a.m.—Echoes of the Orient.
10:00 a.m.—National Oratorio Society.
11:00 a.m.—Bible stories.
11:30 a.m.—Yeast Foamers.
12:00 noon—National Youth Conference.
1:00 p.m.—Dr. S. Parkes Cadman.
1:00 p.m.—Concert Jewels.
2:00 p.m.—National Vespers.
5:00 p.m.—Piano Pictures.
6:00 p.m.—Catholic Hour.
3:30 p.m.—Doric Quartette.
4:00 p.m.—War, dramatic readings.
4:30 p.m.—RCA-Victor programme.
5:00 p.m.—Sunday Concert.
5:15 p.m.—Collier's Radio Hour.
6:00 p.m.—The Vagabonds.
6:15 p.m.—Atwater Kent Hour.
7:00 p.m.—Hotel St. Francis Orchestra.
7:45 p.m.—Sunday at Seth Parker's.
8:15 p.m.—Heel Hugger Harmonies.
8:15 p.m.—Citizens' Committee programme.
5:30 p.m.—Gunnar Johnson, pianist.
6:00 p.m.—Chase & Sanborn programme.
5:30 p.m.—Enna Jettick Melodies.
5:45 p.m.—The Reader's Guide.
10:15 p.m.—Paul Carson, organist.
11:00 p.m.—The Vagabonds.

Columbia Broadcasting System

8:00 a.m.—Jewish Art programme.
9:30 a.m.—International Broadcast.
8:45 a.m.—H.M. Canadian Grenadier Guards Band, of Montreal.
10:30 a.m.—Ballad Hour.
11:00 a.m.—Cathedral Hour.
12:00 noon—Talk on First Aid.
12:15 p.m.—New York Philharmonic Symphony Orchestra.
5:00 p.m.—Devils, Drugs and Doctors.
5:15 p.m.—Rhythm Choristers.
5:45 p.m.—Piano Pals.
6:00 p.m.—Graham-Paige Hour.
7:00 p.m.—Royal's Feet of the Organ.

KJR, Seattle, Wash. (309.1m; 970k)

9:00 a.m.—Mary from Proctor's.
10:00 a.m.—I.B.S.A. programme.
10:15 a.m.—Organ Concert.
11:00 a.m.—Lyric Trio.
15:00 noon—Homer Sweetman's Collegians.
1:00 p.m.—Blue Muddlers.
2:00 p.m.—Emmanuel Tabernacle.
5:30 p.m.—Vocal Quartette.
3:00 p.m.—Organ concert.
4:00 p.m.—Hour on Broadway.
4:30 p.m.—Songs of Today.
5:30 p.m.—Northwest Salon Orchestra.
6:30 p.m.—Programme from Los Angeles.
7:30 p.m.—Hometowners Orchestra.
8:00 p.m.—Damski's Imperial Grand Orchestra.
9:00 p.m.—Tucker's Everslate Band.
10:00 p.m.—Northwest Trio.
11:00 p.m.—The Midnight Serenader.

KOMO, Seattle, Wash. (365.9m; 820k)

8:00 a.m.—N.B.C.
5:30 a.m.—Organ recital.
10:00 a.m.—N.B.C.
11:00 a.m.—First Unitarian Church.
11:15 a.m.—Plymouth Congrega. Church.
12:15 p.m.—N.B.C.
7:15 p.m.—Seberling Singers.
7:45 p.m.—Vocal recital.
8:00 p.m.—First Church of Christ, Scientist.
9:00 p.m.—N.B.C.
9:45 p.m.—Cello recital.
10:00 p.m.—Kaffee Has Slumber Hour.
10:30 p.m.—Concert Orchestra and Vocalists.

KVI, Tacoma, Wash. (394.5m; 760k)

8:00 a.m.—C.B.S.
10:15 a.m.—Recordings.
11:00 a.m.—C.B.S.
2:00 p.m.—Recorded programme.
2:15 p.m.—Studio programme.
5:30 p.m.—Pioneer Steppers.
4:00 p.m.—Novelty Trio.
4:30 p.m.—Dr. C. E. Fuller.
5:00 p.m.—C.B.S.
5:30 p.m.—Don Lee programme.
8:45 p.m.—C.B.S.
6:00 p.m.—Val Valente's Orchestra.
10:00 p.m.—Hans undt Fritz.
10:15 p.m.—Val Valente.
11:00 p.m.—Phantom of the Organ.

VANCOUVER WHEAT

VANCOUVER, March 20.—Futures quotations, bid:

Wheat—	Open	High	Low	Close
March	55⅝	56⅛	55⅝	56⅛
May	55⅝	57⅛	56⅝	57⅛

Cash—	Straight.	Touch.
No. 1 Hard	57⅛	56⅝
No. 1 Northern	57⅛	55⅝
No. 5 Northern	53⅝	49⅝
No. 2 Northern	49⅛	45⅛
No. 4 Wheat	42⅝	42⅛
No. 5 Wheat	42⅛	39⅛
No. 3 Wheat	40⅝	38⅝
Feed	40⅝	37⅝

"I'm afraid, doctor," said Jones' wife, "that my husband has some terrible affliction. Sometimes I talk to him for hours and then find he hasn't heard a word."

"That isn't an affliction, madam," replied the doctor, "it's a gift."

BROTHER OF LOCAL PIANIST TO PLAY OVER C.P.R. CHAIN

Listeners to the programme broadcast over the C.P.R. chain from Winnipeg, 3:30 and 4:30 Pacific Coast Time this afternoon, will be entertained by Leonard Heaton, piano soloist and brother of Cecil Heaton, Victoria pianist. Mr. Heaton will be playing with the band of the Princess Patricia's Canadian Light Infantry. Previous to this engagement he was piano soloist for the Minneapolis Symphony Orchestra, and is well known in music circles.

RICH GOLD DISCOVERY REPORTED IN MEXICO; MANY CLAIMS FILED

SAN IGNACIO, SINALOA, Mexico, March 20 (AP).—Guillermo Laveaga, graduate of Santa Clara University, of California, and once a Mexican Senator, came out of the Sierra yesterday with a story of a gold rush which has sent 500 prospectors into the mountains after a veritable treasure of natural wealth.

A hundred miles northeast of Mazatlan, of this province, he said, 1,200 pounds of gold, worth nearly $350,000, has been taken out of the earth and mountain rivers. Some times the prospectors get as much as five pounds a day, and in some places they are taking gold out of the rocks with their hunting knives.

Laveaga is an engineer who spent six months in the goldfields.

Laveaga said 1,600 claims had been filed. He filed his own last October.

ANTIVIVISECTION SOCIETY CELEBRATES TENTH ANNIVERSARY

The local antivivisection society celebrated its tenth anniversary on Thursday, when A. S. Murphy, M.D., of Vancouver, gave an address entitled "Experiments in Relation to the Human Subject."

"The inconclusiveness of animal experimentation leads to human experiments," said the speaker, and he gave many illustrations of human experiments to support his allegation. Healthy living and thinking, sanitation and proper diet were the proper preventives of disease, he argued, urging people to eliminate fear of disease.

Dr. Murphy pointed out that there is only one disease, toxemia, which exhibits itself in many forms, and people could keep themselves in good health by observance of the proper laws of living.

A vote of thanks was tendered to the speaker and to Mrs. L. C. Kenworthy, violinist, and Mrs. J. H. Shaw, vocalist, for their musical contributions.

An autographed copy of Rudyard Kipling's story, "Thy Servant Dog," presented to the society, was disposed of at Thursday's meeting, the winner being Mrs. Routh.

A number of new members have joined the society recently, including one life member.

SEEKS FIGURES ON ORIENTAL SETTLERS

OTTAWA, March 20 (CP).—Statistics covering the admission into Canada of Japanese and Chinese from countries other than Japan or China during the past ten years are being requested by Thomas Reid, Liberal member for New Westminster. Mr. Reid has placed a question on the order paper asking for this information.

Ships launched in Sweden last year totaled 143,000 gross tons, as compared with 107,000 tons in 1929.

Matches shipped from Sweden in the last three months of 1930 weighed 11,666 tons.

REPORT SHOWS BIG RESERVES

Canadian General Electric Pays Dividends and Strengthens Position

The annual report of the Canadian General Electric Co., presented at the annual meeting yesterday, reveals satisfactory progress and an encouraging aspect of the electrical industry, notwithstanding the fact that the volume of the company's sales and its profits were adversely affected by the general recession in business experienced during 1930.

Net profits, after deducting all expenses, reserves, taxes and depreciation, amounted to $3,755,797 available for dividends, a decrease of $663,087. Preference dividends amounted to $599,042, leaving $3,166,755 available for common, or $16.77 per share. After deducting $755,380 paid out in dividends on the common stock, $2,411,375 was transferred to surplus account, which at December 31, amounted to $5,999,449.

STRONG CASH POSITION

Current assets amount to $18,154,967, an increase of $1,273,708, while current liabilities at $2,549,061 show an increase of $508,035. The excess of current assets over current liabilities, or working capital, amounts to $15,605,906, an increase of $665,673.

Cash, secured loans, and Government bonds at $12,717,774 show an increase of $3,436,843, while investments at $3,806,273 show an increase of $2,167,619. The total increase during the year in cash, secured loans, Government bonds and investments was $5,604,462. Each security is carried at cost or market at December 31, 1930, whichever was the lower.

NO FUNDED DEBT

The company has no funded debt or interest bearing obligations of any kind. $1,709,146 was expended in 1930 for extensions and improvements. During the last seven years the company has expended over $7,000,000 on additional buildings and equipment.

W. J. Blake Wilson, of Vancouver, B.C., and Hon. F. B. McCurdy, of Halifax, N.S., have recently joined the board to fill vacancies created by the death of the late W. G. Ross and the resignation of E. G. Patterson.

HAMBONE'S MEDITATIONS

By J. P. Alley

(Copyright, 1931, by The Bell Syndicate, Inc.)

Vancouver Island Coach Lines, Ltd.

"We Cover the Island"

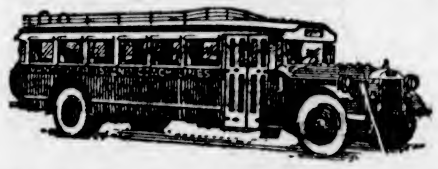

"All Our Routes Are Scenic"

Insist Upon the Best!

And you receive the best in transportation when you travel by bus the V.I. Coach Lines' way. For daily use, that periodical pleasure or business trip our services provide every facility for making your journey, no matter how long, one worth repeating. To young or old our services give the utmost in comfort, safety and enjoyment at the lowest possible cost. Try it—you will find it infinitely more pleasant.

WE OPERATE ON THE FOLLOWING ROUTES

Victoria-Nanaimo
Victoria-West Saanich Road
Victoria-Sooke-Jordan River
Victoria-Sidney-Rest Haven
Victoria-Deep Cove
Victoria-Salt Spring Island
Victoria-Langford
Victoria-Cordova Bay
Burnside Route
Lake Hill Route
Nanaimo-Qualicum Beach-Campbell River
Nanaimo-Port Alberni
Duncan-Deerholme
Duncan-Cowichan Lake
Cowichan Lake Boat
Victoria-Metchosin
Victoria-Gordon Head
Victoria-Cadboro Bay
Gorge Route
Douglas-Agnes Route

Express Carried

We maintain a speedy, efficient express service to all points on Vancouver Island served by our stages. Our rates will save you money.

WE ARE PICKWICK-GREYHOUND AGENTS

From Coast to Coast — From Border to Border

TICKETS TO ANY POINT ON SALE AT OUR OFFICE

Depot, Broughton St. at Broad

Phone E 1177 — Phone E 1178

THE TOONERVILLE TROLLEY THAT MEETS ALL THE TRAINS

Important Notices, Employment, Business and Professional Directory, Wants, Etc.

The Daily Colonist

RATES FOR CLASSIFIED OR WANT ADVERTISEMENTS

One and one-half cents a word each insertion; nine cents a word a week, with a minimum of ten words; cash with order. No advertisement accepted for less than twenty-five cents.

Death and Funeral Notices, $1.50 first insertion; $1.00 for each additional insertion. Marriages, Cards of Thanks and In Memoriam Notices, $1.50 per insertion.

Birth Notices, $1.00 per insertion.

Business or Professional Cards of two lines or under, $2.50 per month. Additional space at $1.25 per line per month.

Advertisers who desire may have replies addressed to a box at The Colonist and forwarded to their private address. A charge of ten cents is made for mailing replies. In this case add three words ("Box....Colonist") to the count for the number of words.

Out-of-town readers of our advertisements ask advertisers to give address as well as phone numbers, as it is not always possible to communicate through the phone.

To insure insertion Classified Ads should reach The Colonist before 10 p.m. on the day previous to publication.

Classified Ads for The Sunday Colonist will be accepted up to 10 p.m. on Saturdays.

The Colonist will not be responsible for more than one incorrect insertion of any advertisement ordered for more than one issue.

Any claim for rebate on account of errors or omissions must be made within thirty days from the date of the same, otherwise the claim will not be allowed.

The Colonist service is available every day from 8 a.m. to 10 p.m., excepting Sunday. Just call Empire 4114.

CLASSIFICATIONS

Acreage for Rent 83
Acreage for Sale 82
Acreage Wanted 84
Autos for Hire 66
Automobiles 65
Births 1
Bicycles and Motorcycles 40K
Boats and Launches 70
Building Material 40A
Business Directory 71
Business Opportunities 60
Cards of Thanks 4
Church Notices 9
Clothing, Furs, Shoes, Etc. 40B
Coming Events 10
Dancing 25
Deaths 2
Dressmaking 26
Educational 23
Farms for Rent 86
Farms for Sale 85
Farms Wanted 87
Flats and Apartments to Rent 53
Flats and Apartments Wanted 54
For Sale, Miscellaneous 40
Furniture 40D
Fuel 40C
Funeral Directors 6
Furnished Houses for Rent 55A
Furnished Rooms for Rent 49A
Furnished Rooms Wanted 50A
Halls to Rent 35
Housekeeping Rooms to Rent 51
Housekeeping Rooms Wanted 52
Houses for Sale 78
In Memoriam 5
Lodges and Societies 39
Lost and Found 29
Machinery 64
Market Specials 35
Marriages 3
Maternity and Convalescent Homes 62
Miscellaneous 37
Money to Loan 31
Monumental Works 8
Music 24
Musical Instruments 40E
Nursery Stock, Plants, Etc. 40H
Personal 21
Professional Directory 72
Property for Sale 80
Property Wanted 81
Poultry and Livestock 63
Radio 40F
Room and Board 47
Room and Board Wanted 48
Situations Wanted—Female 18
Situations Wanted—Male 17
Stoves, Ranges, Furnaces 40L
Summer Resorts 61
Teachers Wanted 15
Timber 30
To Exchange—Miscellaneous 22
To Exchange—Real Estate 79
To Rent—Miscellaneous 38
Unfurnished Houses to Rent 55B
Unfurnished Rooms to Rent 49B
Unfurnished Rooms Wanted 50B
Wanted—Female Help 14
Wanted—Male Help 13
Wanted Miscellaneous 41
Wanted to Rent—Houses, Furnished 57A
Wanted to Rent—Houses, Unfurnished 57B

2 DEATHS

MELLIN—On Wednesday, 18th inst., suddenly, Richard James, eldest son of Mr. and Mrs. R. G. Mellin, of Duncan, B.C.

SHELDON—Blaine Watson Sheldon, age thirty-six, born Winnipeg, Man.; died March 19, in San Francisco, Cal., leaves to mourn his loss, his widow and three daughters; also his parents, Mr. and Mrs. W. C. Sheldon, in San Francisco, Cal., and two sisters: Mrs. Paul N. Baker, Long Beach, Cal., and Mrs. James William Maynard, of Victoria, B.C.

CHAMBERLAIN—On March 16, at St. Joseph's Hospital, James Chamberlain, aged eighty-one years, born in Birmingham, England, and a resident of this city for the last forty years. The funeral will take place this afternoon, March 21, at 2 o'clock, from the Sands Funeral Chapel. Rev. Arthur deB. Owen will officiate and the remains will be forwarded on the afternoon boat to Seattle, where cremation will take place. (Please omit flowers.)

6 FUNERAL DIRECTORS

HAYWARD'S B.C. FUNERAL CO., LTD.
Established 1867
734 Broughton Street, Victoria, B.C.
Phones—Empire 2614, Garden 7679, Garden 7682, Empire 4065.

SANDS FUNERAL CO.
Office and Chapel 1612 Quadra Street
Phone Empire 7511

THOMSON & FETTERLY'S FUNERAL HOME
1625 Quadra Street
Phone Garden 2613 Night and Day

McCALL BROTHERS
"The Floral Funeral Home"
Johnson and Vancouver Streets
Phone Garden 2012

S. J. CURRY & SON
Funeral Service
PRIVATE family rooms. Large, restful Chapel.
Funeral Home, cor. Quadra and Broughton
Phone Garden 5512, Day or Night

7 FLOWERS

SAVORY'S—WEDDING BOUQUETS, DESIGNS, etc. Phone Empire 1137, 1421 Douglas.

WOOD'S FLOWER SHOP, 1303 DOUGLAS. Cut flowers and designs. Phone Garden 4014.

7A FUNERAL DESIGNS

BALLANTYNE BROS., LTD.
Cut Flowers and Designs
645 Fort Street Phone Garden 2421
Greenhouses, North Quadra Street

8 MONUMENTAL WORKS

STEWART MONUMENTAL WORKS, LTD. Take No. 6 or 7 street car to works. 1401 May Street. Phone Garden 3452.

9 CHURCH NOTICES

ANGLICAN

Christ Church Cathedral—Fifth Sunday in Lent, March 22: Holy Communion, 8 and 9:30 a.m. Matins, 11 a.m.; preacher, the Very Rev. C. S. Quainton, Dean of Columbia. Family service, 3 p.m., Rev. F. A. Ramsey. Evensong, 7:30 p.m.; preacher, the Dean. Church school: senior, 9:45 a.m.; junior, 11 a.m. The Very Rev. C. S. Quainton, M.A., D.D., Dean and Rector.

St. Alban's—Belmont and Ryan. Holy Communion, 8 a.m.; matins, 11 a.m.; Sunday school, 3:15 p.m.; evensong, 7 p.m.

St. Barnabas' Church, corner of Cook Street and Caledonia Avenue (Car No. 3).—Holy Communion, 8 a.m.; choral Eucharist, 11 a.m.; Sunday school, 2:30 p.m.; evensong, 7:30 p.m.; special preacher Rev. C. S. P. McGhee. Wednesday, Festival of the Annunciation: festal evensong, 8 p.m. Rev. N. E. Smith, B.A., rector.

St. John's, Quadra Street—8 a.m., Holy Communion, 10 a.m.; Sunday school and A.Y.P.A. Bible Class; 11 a.m., morning prayer; preacher, Canon Chadwick. 7:30 p.m., evensong; preacher, Archdeacon Laycock. Organ recital before service by Mr. G. J. Burnett. Rector, Rev. Canon F. A. P. Chadwick, M.A.

St. Mary's Church, Elgin Road, Oak Bay—Holy Communion, 8 a.m.; matins and sermon, 11 a.m.; evensong and sermon, 7 p.m. Sunday school: senior classes, 9:45; junior classes, 11:00. Rector, Canon A. E. de L. Nunns.

9 CHURCH NOTICES (Continued)

CHRISTADELPHIAN

Christadelphian, Orange Hall, Courtney Street—Morning service, 11; evening, 7:30. Subject: "The Seventh Vial." You are welcome.

OAKLANDS HALL

Oaklands Gospel Hall (Hillside car terminus)—11 a.m., worship; 3 p.m., school. At 7 p.m., Mr. John Reid, Vancouver, will speak; subject: "Man's Questions and God's Answers." Mr. Reid also will speak at 8 p.m. on Tuesday, Wednesday and Thursday. Thursday, at 2:30 p.m., women's gospel meeting. A welcome is extended to all.

PRESBYTERIAN

St. Andrew's Presbyterian Church—March 22: Sunday school, 9:45 o'clock; preacher for the day, Rev. Charles Thomson. Morning service, 11 o'clock, sermon, "Our Lord's Message to the Churches"; solo, "Beyond the Vale" (White), Mrs. William Grant; anthem, "Still, Still With Thee" (Councell). Evening service, 7:30 o'clock; sermon, "The Refiner's Fire"; solo, "I Heard the Voice of Jesus Say" (Harriss), Miss Agnes Anderson; anthem, "The God of Abraham Praise" (Watts).

SOCIETY OF FRIENDS

Society of Friends (Quakers)—Meeting house, 1829 Fern Street, near Oak Bay Junction. Meeting for worship, 11 a.m. Bible study, 7:30.

THEOSOPHY

Victoria Independent Theosophical Society, Jones Building, Fort Street—Monday, 8 p.m., subject: "The Immutable Law of Justice." All welcome.

10 COMING EVENTS

A SOCIAL WILL BE HELD SATURDAY, 21st, at 8 p.m., in the Harmony Hall, Fort Street, under the auspices of the I.L.P. Cards and dancing prizes. Admission 25c.

BRITANNIA BRANCH, CANADIAN LEGION, 715 View Street—Progressive whist every Monday, 8:30 p.m. Prizes: First $4, second $2, third $1; two specials. Admission 25c.

BRITANNIA BRANCH, LADIES' AUXILIARY, Canadian Legion — Partner whist, Monday evening, 8:20. Two firsts, $4; two seconds, $2.50; two thirds, $1; two specials. Admission 25c.

DANCE, SATURDAY NIGHT—AMPHION Hall, 9 to 12. Evelyn Holt's Orchestra. Admission 25c.

DANCE SATURDAY NIGHT, SONS OF Canada Hall—Ron Smith's Orchestra. 9-12. 35c. Prizes galore.

HAMSTERLEY LAKESIDE DANCE every Saturday, 9-12:15. Phone for reservations. Free dancing to radio every evening. Countryside lunches and afternoon teas. Ice cream.

J.B.A.A. DANCE, CLUBHOUSE, GORGE, Saturday, March 21, 8:30 p.m. Refreshments. Admission 50c.

NATIONAL MOTOR DANCE AT BELVEDERE Hotel, Sooke, Saturday, March 21. Admission by ticket only.

SPECIAL SATURDAY NIGHT SKATING at the Roller Rink, 755 Yates. Ladies' admission, 10 cents, skates free; gentlemen's prices as usual.

SATURDAY, MARCH 21, 8.20 P.M.—Eagles' Military Five Hundred. Eagles' Hall, 1319 Government Street. Good prizes. Admission 25c.

8:30—PARTNER WHIST AND DANCE, S.O.E. Hall, Pride of the Island, Saturday, March 21. Prizes: Two $5, two $3, two $2.50, two $2, two $1; two specials, $1. Admission 25c.

13 WANTED—MALE HELP

CANVASSER AND SALESMAN, AT ONCE. Apply 716 Yates Street.

DISTRIBUTOR FOR VANCOUVER ISLAND desires services of two or three young men with fair education, decent personalities, ability, and not afraid of work. For the men who qualify, every consideration will be shown. The position demands 100 per cent time, initiative, backbone and ambition. Remuneration is entirely on a commission basis, promotion is rapid, and a thorough training is given in the work. Do not reply unless in earnest, and ambitious. Proposition affords good earnings and wonderful opportunities. Box 473, Colonist.

ONE RELIABLE MAN IN EVERY TOWN, merchant preferred, to take orders for best tailored clothes in Canada. Attractive outfit, complete range, special values $25 to $35. Good commission. Rex Tailoring Co., Ltd., Toronto 2.

INTERNATIONAL CORRESPONDENCE SCHOOLS CANADIAN LTD.
JOHN WOOD, Agent
(The Collender Stores)
Vocational Adviser
Specialist in Technical Books
Engineers Coached, Marine, Stationary, Diesel, by Experienced Instructors
Open Every Day and Every Evening
709 Yates Street

13A SALESMEN AND AGENTS

AN EXCEPTIONAL OPENING FOR AN experienced real estate salesman, with car. Good contract offered by established firm. Replies confidential. Full particulars first letter. Box 446, Colonist.

14 WANTED—FEMALE HELP

WANTED — PARLOR MAID. REFERENCES required. Phone G 2270.

$50—FULL COURSE IN HAIRDRESSING for balance of Winter, terms. Victoria Hairdressing College, Woolworth Bldg.

HELP WANTED

EARN $20 AND UPWARDS WEEKLY, growing mushrooms for us in cellars and sheds, all Spring and Summer. Illustrated booklet free. Canadian Mushroom Company, Toronto.

17 SITUATIONS WANTED—MALE

A. J. GREGG, HOUSE WINDOWS cleaned, 9 cents each, outside. Hardwood floors polished. Phone G-5023.

BOOKKEEPER WANTS WORK, WHOLE or part time. Phone Garden 6479.

BOY, 19, WANTS WORK ON FARM. Strong. Box 443, Colonist.

CHINESE — FIRST-CLASS FAMILY cook, $13 week. Box 446, Colonist.

CARPENTER WORK, REPAIRS, FENCING—Day or job. Phone E 4014. Pollard.

DENTIST, REGISTERED, DESIRES ASSOCIATION experienced operator and anaesthetist. Own equipment. Box 330, Colonist.

EXPERIENCED HOTEL CLERK SEEKS position. Go anywhere. Box 478, Colonist.

EXPERIENCED GARDENER DESIRES employment — Experienced in all branches; charges reasonable. Phone G 3715.

GOOD FARMHAND WANTS JOB—GOOD ploughman. References. Box 453, Colonist.

HANDYMAN WANTS WORK OF ANY kind, by day or contract. Phone E-6761.

THE TENANTS OF MILLER-COURT Bldg. wish to recommend their janitor to anyone requiring a first-class man. Apply Miller-Court Bldg.

TUM KEE, CHINESE EMPLOYMENT agent, 1615 Government Street; phone Garden 5014.

17A PAINTERS AND DECORATORS

AT MODERATE PRICES—PAINTING, paperhanging, kalsomining. Estimates free. Phone Empire 4312.

F. HEANSKI, PAINTER — ROOMS PAPERED, $10 each; new patterns. 1246 Gladstone Avenue. Phone E 9615.

F. C. WHITE, INTERIOR DECORATOR, house painting, roof expert. Phone Empire 5043.

J. MOSSOP, PAINTING, PAPERHANGING; neat work promptly done. G 2335.

PAPERHANGING, PAINTING, KALSOMINING work wanted. Phone G 6827.

17B CHIMNEY SWEEPING

A CLEAN SWEEP. PHONE FRED Carter (successor to William Neal), E 7583.

17C CARPENTERS AND CONTRACTORS

ALTERATIONS, HOUSE RAISING, foundations, roofs repaired. Estimates given. G-7662, G-2259. O'Regan.

ATTRACTIVE HOMES BUILT — EASY terms. Alterations. K. P. Irvine. E 6417.

CEMENT FOUNDATIONS, FLOORS, sidewalks. Cinders hauled. Briar & Pryer. E 4213. E 9239.

IF YOU WANT A CARPENTER, PHONE secretary of local union, Empire 0948.

17 SITUATIONS WANTED—MALE (Continued)

RELIABLE CARPENTER WORK—CABINET repairing, etc. Phone G 2436.

THE BETTER HOME BUILDERS, 713 Humboldt, will give you the lowest price possible without sacrifice of quality. Phone E 9244.

WOOD TURNING — ALL KINDS FOR builders, cabinet makers, etc. E. Brown. G 9669.

17E GARDENERS

PRUNING AND SPRAYING ACCORDING to methods advocated by Department of Agriculture and Dominion entomologists. Exact price quoted in advance without obligation. Fred Bennett. Phone Colquitz 19X.

SPRAYING, BORDERS PLANTED, lawns laid. Empire 6625.

18 SITUATIONS WANTED—FEMALE

AN ENGLISH EXPERIENCED CHILDREN'S nurse desires position. Other help kept. Disengaged. Phone Albion 3M.

A YOUNG LADY, AGE 20, SEEKS POSITION of trust. Is a good cook. Box 443, Colonist.

CAPABLE ENGLISHWOMAN WISHES position as housekeeper, town or country. Phone E 2296 or Box 462, Colonist.

CAPABLE WOMAN WANTS WORK, DAY or permanent; good cook. G 1591.

EXPERIENCED HOUSEKEEPER DESIRES re-engagement. Fond of children. Phone E 6603.

EXPERIENCED COLORED GIRL WANTS cleaning, cooking dinners; 35c hour, car fare. E 0090.

EXPERIENCED UPHOLSTRESS WOULD make slip covers, draperies, etc. Also dressmaking. Garden 2066.

FINNISH GIRL WANTS HOUSEWORK; can do plain cooking. Phone E 3545.

LADY WOULD MIND CHILD, PREFERABLY a girl about three, in own home for small consideration. Phone E 4275.

MIDDLE-AGED LADY WISHES POSITION in good home as housekeeper or practical nurse. Apply Box 367, Colonist.

PRACTICAL NURSING OR ASSISTANT in small hotel. Box 115, Colonist.

RELIABLE GIRL WISHES POSITION AS mother's help. References. Phone G 4945.

RELIABLE NURSEMAID WOULD LIKE position. G 0036.

WOMAN WANTS HOUSEWORK, DAILY Phone G 7620.

WELL-RECOMMENDED, GOOD COOK-general, where child of three years would be no objection; country preferred. Phone E 9112, after 5 p.m.

21 PERSONAL

A. P. BASSETT
Piano Tuner and Repairer
2661 Douglas Street, Victoria, B.C.
Phone Empire 4832

A TEST FREE—MME. MOBIUS, READER, Suite 19, Balmoral Hotel. G 4624.

A TURKISH BATH BY QUALIFIED masseuse, who receives or visits patients for Swedish massage. 733 Yates. Phone E 7625.

AT THE BRIDGE STUDIO—CONTRACT, Whitehead system. Empire 9333.

A TESTED CLAIRVOYANT — MADAME Sammi, 1510 Fort St. Phone G 2462.

CONTRACT BRIDGE—INSTRUCTION IN Culbertson system. Phone Garden 3396.

CLAIRVOYANT — MADAME OLIVIA, front suite, 725½ Fort Street. E 0013.

ECZEMA, ITCH, PIMPLES, PSORIASIS, piles, ulcerated legs. Try George Lee's Old Chinese Eczema Remedy. 1501 Government Street.

EXPERT BEAUTICIAN — MRS. HALL. Phone E 0702.

EXPERT JEWELRY REPAIRING AND manufacturing. Brockington, 5 Arcade Bldg. Gold bought. E 5161.

IF YOUR WATCH DOES NOT GIVE satisfaction, bring it to the "Watch Bench." Mainspring, $1; cleaning, $1. Old gold bought. 1126 Broad St., opp. Spencer's.

LADY (GRADUATE NURSE) HAS ACCOMMODATION for one or two children. P.O. Box 66, Victoria.

MASSEUSE — C.S.M.M.G. DIPLOMA (England). Debility, rheumatism, constipation, etc. Miss McPherson, 520 Menzies. E 7418.

MADE-TO-MEASURE SUITS, $24 UP. Rankin, Tailor, 724 Pandora Avenue.

MENZIES NURSING & CONVALESCENT Home. 130 Menzies St. Phone Empire 9011.

SPANISH LESSONS GIVEN AT YOUR own home by young Englishman; expert. Write Box 436, Colonist.

SHOE REPAIRS WHILE YOU WAIT—All work guaranteed. Bob Hawkes, "The Home of Fine Shoe Repairs," 616 Trounce Alley. We resole Zippers.

"TOO MUCH GOVERNMENT"—NO SECRECY. No financial gain. Loyalty to the Empire. Those anxious to join a new political party, pledged to constitutional extermination of the party system, including their own party, on reaching objective, send in names and addresses only to T. Guy Sheppard, 1130 Summit Avenue, Victoria, B.C. No phone calls.

WOMEN'S AND CHILDREN'S DRESSES; also plain sewing. Miss Reece, 3090 Washington Avenue.

YOUNG LADY DESIRES INSTRUCTION operating elevator. Remuneration paid. Box 353, Colonist.

YOUR WEDDING INVITATIONS OR announcements must be correctly printed. We have had long experience and know how.
THE COLONIST
(Printing Dept.)
1211 Broad Street

21A HAIRDRESSING

A PERMANENT WAVE OF DISTINCTION—Complete, $5; no extra charges for shampooing, etc., and the ends are curly. Freer's, 740 Fort Street. E 4023.

ALL BRANCHES OF HAIRDRESSING done by experienced operator. Marcel, 50c; haircut, 35c. James Bay Beauty Parlor, 218 Menzies Street. Phone Garden 6344.

FIRTH BROTHERS, 709 FORT STREET—Permanent wave, $5, full head.

GLORIA MAISONETTE—OPERATED BY a Harper Method graduate, 207 Belmont House. Shampoo, 50c, scientific scalp treatment, 50c; finger wave, 50c; marcel, 50c; face and neck massage, $1; steamoil, $1. Garden 6251.

HAIRDRESSING, YOUR HOME OR mine; experienced operator. Phone G 7645.

HAIRDRESSING IN YOUR HOME — Experienced operator. Phone E 9720.

HAIRDRESSING IN YOUR HOME; EXPERIENCED operator. Empire 7502.

MARCELLING, 50c — 610 COURTNEY. Phone E 4539.

MARCEL, 25C; SHINGLING, 25C. WEDNESDAYS free. 114 Woolworth Bldg. Victoria Hairdressing College.

SATURDAY SPECIAL AT VICTORIA Hairdressing College—Schoolgirl's haircut, 15c. 114 Woolworth Bldg.

23 EDUCATIONAL

CONFIDENCE IN YOURSELF CAN BE obtained by public speaking and dramatic work, so join the B.C. Dramatic School, 635½ Fort Street. Phone G 3011.

NEW ERA BUSINESS SCHOOL, HIBBEN-Bone Bldg. Principal, Mrs. B. C. Keates. Shorthand, typewriting, bookkeeping, high school subjects. Coaching for Civil Service exams. Day and Night School. Phone Garden 5026.

SHORTHAND SCHOOL, 1011 GOVERNMENT Street. Business subjects, thorough tuition. E. A. MacMillan, principal. Phone Garden 4941.

SPROTT-SHAW BUSINESS INSTITUTE
Affiliated with
The Business Educators' Association of Canada.
Day students enrolled each Monday.
Night students enrolled each Tuesday.
Courses:
Stenography, Secretarial, Commercial, Preparatory, Civil Service, Radiotelegraphy.
Write or call for prospectus.
SPROTT-SHAW BUILDING
Phone Empire 7184

THE STANDARD SCHOOL OF STENOGRAPHY AND TYPEWRITING
Misses G. M. Dickson and W. G. Milligan
Mt. Douglas Block, Oak Bay Junction
Phone Garden 1824

Double Service in Want Ads

You can telephone your answers as well as your classified advertisements to The Colonist. Readers are often interested in Want Advertisements that do not carry the names or addresses of advertisers, but a Colonist box number. For the accommodation of those readers who find it inconvenient to write an answer, and to serve the advertiser better, we will take replies to Box Numbers over the telephone.

The Colonist service is available from 8 a.m. to 10 p.m., excepting Sundays. Phone Empire 4114.

23 EDUCATIONAL (Continued)

CIVIL SERVICE

THE M.C.C. CIVIL SERVICE SCHOOL is the oldest correspondence school in Canada, specializing in preparing candidates by mail for the Canadian Civil Service. Get ready for the Spring examinations for positions as Letter Carriers, Mail Clerks, Customs Clerks, Stenographers, Typists, etc. Booklet free on request. The M.C.C., Ltd., 401 Kensington Bldg., Winnipeg.

THE ROYAL BUSINESS SCHOOL (OVER Campbell's, 1005 Government Street). Phone Garden 6016. Principal, Miss E. W. Sayer. Expert coaching for writers of Gregg, Pitman and McEwan shorthands. Mimeographing taught and executed.

VICTORIA SCHOOL OF EXPRESSION
MRS. WILFRID ORD, F.T.C.L.
1005 Cook Street Phone Garden 5535

24 MUSIC

ATTFIELD—MANDOLIN, BANJO, GUITAR. B.C. Academy. Ph. E-9811, E-3583.

BANJO, MANDOLIN, GUITAR AND ALL stringed instruments taught by W. G. Plowright, 1119 Broad Street. Phone Empire 4943. Res. phone Empire 9092. Hours 1 to 9 p.m.; Saturday, 9 to 1.

PERCY SCOTT — MANDOLIN, GUITAR, banjo. Teacher's diploma, composer, arranger. 1036 Pendergast. E 3834.

24A PIANO

POPULAR MUSIC TAUGHT — SUCCESS guaranteed. 50c lesson. Stringed instruments. E 0934.

24B VIOLIN

ERNEST SEMPLE STUDIO. E 3811; residence G 7785.

IRENE BICK—STUDIO OF VIOLIN, 634 Michigan Street. Phone Garden 0046.

25 DANCING

VIOLET FOWKES STUDIO OF STAGE dancing, 1 Mahon Block, 1112 Government Street.

VICTORIA STUDIO OF SOCIAL DANCING. All the latest dances. Jose Farrington, Castle Block, Fort Street.

26 DRESSMAKING

CHOKERS, FURS, REMODELED; MODERATE charge. Phone Garden 3852.

DRESSMAKING BY THE DAY OR AT home. Phone E 9911.

HIGH-CLASS DRESSMAKER — 1131 Leonard. Plain, afternoon and evening dresses. E 9556.

LADIES' AND CHILDREN'S COATS AND dresses. Phone Garden 7555.

LOOSE COVERS FOR FURNITURE AND car. Dressmaking. Phone Empire 7770.

MISS SHERLOCK — EXPERIENCED dressmaker, $2 a day. Phone E 4993.

29 LOST AND FOUND

LOST—PROBABLY ON FORT STREET, between Government and Blanshard, three keys on ring. Phone Empire 6311.

LOST — PEKINGESE MALE DOG, OAK Bay district. Finder please phone E 4332.

LOST—CARD CASE CONTAINING B.C. Electric Railway pass, papers, and sum of money. Reward. Box 465, Colonist.

LOST—MARCH 19, WHITE BEAD BAG, a red and a black purse inside. Money all owner possesses. Finder phone G 6530. Reward.

LOST — LADY'S AND GENTLEMAN'S watches, connected by chain. "Violet" engraved on one. Reward. A. W. Curtis, R.M.D. 1, Cobble Hill.

LOST—IN DOWNTOWN SECTION, GOLD ball earring. Reward. Finder please write Box 407, Colonist.

LOST — SATURDAY NIGHT, BETWEEN Empress Hotel and Oak Bay, black moire purse with gold vanity case. Name engraved inside. Valued as keepsake. Reward. Phone E 6361.

30 TIMBER BROKERS

FOR SALE—1½ MILLION FEET TIMBER, close to railroad. More available. Apply 1331 Broad Street.

TIMBER FOR SALE. GIRDWOOD & CO., Pemberton Bldg.

31 MONEY TO LOAN

AGREEMENTS AND MORTGAGES PURCHASED. Money to loan. Foot & Co., Barristers, Bank Nova Scotia Bldg.

LARGE AND SMALL AMOUNTS—Building loans a specialty. No delay. Brown Bros., 206 Pemberton Building.

MONEY TO LOAN ON IMPROVED property at current rates of interest. Heisterman, Forman & Company, 606 View Street. Phone E 4161.

MONEY TO LOAN ON IMPROVED REAL estate at current rate of interest; strictly confidential; quick decisions; reasonable charges. P. R. Brown & Sons, Ltd., 1112 Broad Street. Phone Garden 7171.

MONEY TO LOAN ON FIRST MORTGAGE. Swinerton & Musgrave, Ltd., 640 Fort Street.

32 WANTED TO BORROW

MONEY WANTED—WE HAVE FOR disposal some very choice first mortgages of $400, $500, $750, $1,000, $1,500 and $2,000 respectively, at the current rate of interest. If you have idle funds we shall be very pleased to show you our offerings. P. R. Brown & Sons Ltd., 1112 Broad Street. Phone Garden 7171.

WANTED—$5,000 AT 6% FOR THREE or five years, for building purpose. A1 security. Box 330, Colonist.

$800 FIRST MORTGAGE, 9 PER CENT—Modern city bungalow. Excellent security. Rosevear & Gordon, 212 Union Bldg. Phone G 6041.

35 MARKET SPECIALS

FORGET-ME-NOTS, 5C A CLUMP. Fine wallflower plants, 75c doz. M. Bennett, Stall 42. Phone Colquitz 16X.

37 MISCELLANEOUS

AH! AH! HERE COME THE CODFISH boats. Local codfish, 10c per lb. Askey's Fish Market, 624 Yates. E 6531.

ALL YOUR TRASH WILL BRING YOU cash, such as rags, bottles, also tools, stoves, furniture, or anything else. We call anywhere and pay best prices. Phone Garden 4752.

DIMENT'S SERVICE AND MACHINE Shop. Repair work of all descriptions. Helmcken Road. Garden 1313.

FOR FURNACES, RANGES, BOILERS, lawn mowers and repairs consult Fred Diment, late of B.C. Hardware. G 1312.

SAWS, ALL KINDS, FILED, SET, gummed, etc. Phone W. Emery, 1567 Gladstone Avenue.

38 TO RENT—MISCELLANEOUS

PROMINENT LOCATION FOR DRESSMAKER, watchmaker, or barber shop; also large room, 33 x 33, suitable for commission man or sample room. All on ground floor. Phone G 4424. 1121 Blanshard Street.

STORAGE OR REPAIR SHOP, 50 x 30—On waterfront; car line. Phone E 0786.

40 FOR SALE, MISCELLANEOUS

40A BUILDING MATERIALS

THIS WEEK'S LUMBER SPECIALS

2 x 3 and 2 x 4 random lengths, sized	$19.00
2 x 6 and 2 x 8 random lengths, rough	10.00
1 x 8 to 1 x 12 No. 4 common boards	8.00
1 x 4 and 1 x 8 siding, short lengths	15.00
Cedar shingles for sidewalls, per M.	1.50
Lumber and shingles to build poultry house, 14 x 16, double floor and walls; delivered anywhere within city limits	50.00

CANADIAN PUGET SOUND LUMBER & TIMBER CO., LTD.
Foot Discovery St. Phone G 7131

40B CLOTHING, FURS, SHOES, ETC.

FOR SALE—NEW $60 FRENCH MODEL golden lace dress, $25 cash. Phone Empire 5156.

40C FUEL

100 LBS. SACK COAL, 75c. DELIVERED. Phone Garden 8101-8102.

40E MUSICAL INSTRUMENTS

AMERICAN ORGAN, $15; 'CELLO, $125; good tone piano, $90; records, 20c. Hickling's Music Store, 741 Pandora.

GRAFONOLA, WITH FIFTY RECORDS. Empire 0664.

ROYAL PIANO — EXCELLENT CONDITION. Complete, with bench $195
$19.50 down, $7 monthly.
HUDSON'S BAY COMPANY
Music Dept. Third Floor

40F RADIO

A SNAP — STEWART-WARNER 8-TUBE electric radio, $125; terms. Phone E 2245.

ANOTHER SHIPMENT OF 25 GRAND Philco Radios just arrived at $99.90; also 12 combination Philco Radios at only $170.50. Can you beat that? Jacob Aaronson, 561 Johnson Street. Phone G 4733. Victoria's largest radio dealer.

A BETTER RADIO SERVICE AT 929 Yates. Dial G 1033 for guaranteed repairs and parts. "We do not sell radios."

A GUARANTEED SECOND-HAND OR new electric radio sold on easy terms, or for hire by the week or month. Also tubes tested free by a modern, up-to-date tube tester. Jacob Aaronson, 581 Johnson Street. Phone G 4722.

AERIALS PUT UP, $3.75, COMPLETE. Jacob Aaronson. Phone G 4732.

EXPERT RADIO SERVICE. ALL TYPES and models of radio sets repaired. Silver-Marshall Service Station; operator, E. P. Siddall, 330 Moss St. Empire 2553.

GET a GOOD SECONDHAND RADIO AT a very fair price. All guaranteed. Call and see for yourself. S. Goucher. 755 Yates Street.

LATEST 1931 MERCURY SCREEN GRID Consoletta Radio, with tone control, at a new low price for quality, $109.75, complete with tubes. Walker's Service Station, near Johnson Street bridge. Phone G 7106.

MAJESTIC HIGHBOY ELECTRIC RADIO, $126, on easy terms. G 3682.

RADIOLA 17—ALL ELECTRIC. Complete. A snap $50
Terms: $5 down, $5 monthly.
Act quickly.
Radio Dept.
HUDSON'S BAY COMPANY

SIX-TUBE VICTOR CONSOLE, BATTERY set. Tungar charger, B eliminator, new A battery. Phone E 2359.

Watch This Ad for Our Week-End Special!
One Every Week.
This Week:
VICTOR LOWBOY RADIO
1930 Model R-34. Regular $255. Reduced to
$155
On Terms.
Radio Dept.
DAVID SPENCER, LTD.

$50 FOR YOUR OLD RADIO OR gramophone on 1931 radios; also a good allowance on your piano. Jacob Aaronson, 561 Johnson St. Phone G 4723.

$50 FOR YOUR OLD RADIO ON ANY new console in our store. Walnut tables for Baby Grands, $10. H. D. Mainwaring & Co., 615 Fort. Phone G 7921.

40H NURSERY STOCK, PLANTS, ETC.

CLIMBING ROSES, 35c EACH; DAHLIAS, named, 25c to 50c each; mixed, $1 per dozen; gladioli, named, 25c a dozen up; hybrid delphinium, 20c each; carnations, columbines, Canterbury bells, foxgloves, poinsettias, $1 per dozen; wallflowers, red and dwarf orange, 50c per dozen. A. Stewart, 1250 Tattersall Drive. E 6692.

FOR SALE—LOGAN TIPS, $5 PER 100. W. Tucker, Gordon Head.

GLADIOLI BULBS—MIXED VARIETIES, 3 dozen, $1. Special mixture: 25 named varieties, exhibition quality; every one different, $1. All No. 1 bulbs, free from disease. Delivered. J. Cambrey, Lake Hill P.O. E 2996.

40K BICYCLES AND MOTORCYCLES

ANNUAL SALE OF REBUILT BICYCLES, from $12.50 to $35. New C.C.M. bicycles, $35. Victory Cycle Works, 581 Johnson Street. Phone G 4722.

40L STOVES AND RANGES

A GOOD FAWCETT COAL RANGE, $35; and Gas Ruud heater, $15. 917 Kings Road.

BROWN'S DEPENDABLE STOVE STORE, 1942 Pandora. Repairs. Stoves connected. Phone E 0261.

FAWCETT RANGE, IN GOOD CONDITION—G. Wells, 3510 Saanich Road.

MAJESTIC RANGE WITH WARMING closet and waterfront. Only $29. Carter's Stove Store, 822 Fort Street. E 9511.

RANGES — $2 PER WEEK. PHONE Empire 9422. 715 Pandora Ave. Sole agents for Findlay ranges. McClary repairs.

18 GOOD USED RANGES, $35 UP, CASH or terms. B.C. Hardware.

40X MISCELLANEOUS

AWNINGS
Make your home cheerful and inviting.
See our new samples.
F. JEUNE & BRO., LTD.
570 Johnson Street Phone G 4633

ACETYLENE WELDING OUTFIT, torch, gauges, hose, welding tips, in perfect condition, $35. Apply 1609 Gladstone Avenue.

BLACK SOIL, CLAY, MANURE, ROCK, cinders, delivered. 1846 Kings Road. G 5564.

BOATS, LADDERS, PARK SWINGS, dog kennels, chicken houses. Jones Bros., 827 Fort Street. Empire 4926.

BLACK GARDEN LOAM, CLAY, SAND, cinders, gravel, manure, delivered anywhere. Hauling, grading, fencing, etc. Phone Garden 4790.

BABY BUGGY—ENGLISH MAKE, PERFECT condition, $12.50. Snap. G 3778.

BAKERS' OVENS—NEW AND REBUILT. Deferred payments. Write for catalogue. Hubbard Oven Company, Bathurst Street, Toronto.

BOYS AND GIRLS, LOOK!—HUMMING bees (a real new novelty), free while they last, with each 1-lb. package of Jameson's BEST Coffee. Ask your grocer.

Estd. 1908 Oldest Adv. Agency in B.C.
"Advertising is to business as steam is to machinery"
WHEN YOU'RE IN A HURRY FOR:
1. Circular Price Lists.
2. Circular Postcards.
3. Circular Letters.
4. Mimeographing and Multigraphing.
5. Notices of Meetings.
6. Programmes.
7. Ruled forms for office or factory.
8. Newspaper Advertisements.
9. Addressing and Mailing.
10. Personal letters (with name filled in at top, signing, enclosing and the mailing).
11. Copies of Financial Statements and Reports
—get in touch with us. Prices will be found reasonable. Stationery and printing supplied when desired.
Out-of-town inquiries solicited.
NEWTON ADVERTISING AGENCY
Mail and Newspaper Advertising
Multigraph and Mimeograph Circular Letters and Postcards. Addressing. Mailing.
Mail Advertising Planned, Printed and Mailed.
Suite 1, 604 Fort St. Phone Empire 2713

40 FOR SALE, MISCELLANEOUS (Continued)

C. J. CAREY
Pure Indian Tea from 30c
Pure Ceylon Tea from 30c
Jamaica Coffee from 35c
716 View Street Phone 3113
WE DELIVER

ENGLISH WHITE LEAD, SNOW WHITE Zinc, and genuine Linseed Oil—the best made. The Staneland Co., Ltd., 840 Fort Street. G 1914.

FOR SALE — BRITISH SOVEREIGN strawberry plants, $6 per 1,000, delivered, and loganberry tips at $5 per 100, delivered. H. F. Creed, R.R. 1, Royal Oak. Phone Keating 18X.

FOR SALE — TWO SHARES, GORGE Vale Golf Club. Sacrifice. Box 451, Colonist.

LATE MODEL HOOVER VACUUM cleaner with attachments. Reasonable. Phone E 5350.

ICE BOX FOR SALE — PORCELAIN lined. Suitable for small store. Ice capacity, 100 pounds, perfect condition, $35. Can be seen at Jameson Motors, Ltd., 740 Broughton Street.

PRISM BINOCULARS—8-POWER, FINE quality, leather case, as new; price $16.50. Responsible party advertising. J. A. Hartley, Ladysmith.

RANGE CASTINGS FOR MOSTLY ALL makes. B.C. Hardware.

RICH JERSEY MILK AND WHIPPING cream delivered daily. G 5564.

STOVES AND RANGES, MANY MAKES—We repair and install coils, waterfronts, parts, boilers, etc. Southall's Stove Exchange, 801 Fort Street. Garden 2961.

3 POUNDS OF SCOTCH AND BUDWEISER malt, 1 packet hops, 5 lbs. Demerara sugar, 1 yeast cake—all for 90c. Delivered anywhere. Hill's Grocery. Phone Garden 9101.

41 WANTED—MISCELLANEOUS

ABSOLUTELY HIGHEST PRICES PAID for secondhand furniture, tools, or anything useful. Phone E 0350.

ABSOLUTELY HIGHEST PRICES PAID for rags, bottles, tools, stoves, furniture, or anything you wish to dispose of. We call anywhere, any time. Garden 4752.

ANTIQUES, OLD GOLD, DIAMONDS. Best cash prices. Strictly confidential. Rose, 1013 Government Street.

MRS. LEE, 640 JOHNSON. SECONDHAND clothing bought and sold. E 0284.

MRS. JOWITT, 921 FORT, BUYS AND sells high-class secondhand clothing. Wanted: Antiques of all descriptions. E 3443.

ODDY'S, 1600 DOUGLAS STREET—WE buy good class furniture, china, silver, old jewelry and brassware. Good prices paid. Phone Empire 3612.

PHONE GARDEN 4752—WE PAY BEST prices for bottles, rags, tools, stoves, furniture or anything else you wish to dispose of. We call anywhere, any time. Try us.

WANTED — A SMALL DELCO LIGHT plant. Will accept as part payment on sale of new water system, washing machine or radio. Pacific Electric, Limited, 2308 Granville Street, Vancouver.

WANTED TO BUY—50 OR MORE PLAIN chairs. Phone E 2311.

WANTED—GOOD BUNGALOW FURNITURE; cash without ostentation. Phone G 4424.

WANTED—SECOND-HAND FURNITURE, stoves, ranges, tools, etc. We buy junk. Phone calls promptly attended to. Just phone E 5343. Our man will call.

WE CALL AND COLLECT WASTE paper. Phone E 6073. 511 Johnson.

47 ROOM AND BOARD

A VACANCY AT SUNNY BRAE, 853 Burdett Avenue. Home cooking and comforts.

ABERDEEN HOTEL, 941 McCLURE—Transient and residential; central; running water in rooms. Garden 0111.

BOARD AND ROOM, REASONABLE terms. 549 Vancouver Street. Phone G 2301.

BOARD AND ROOM; PRIVATE HOME. 1620 Camosun St. Parrott. E 2540.

DALLAS ROAD — BOARD-RESIDENCE, with or without private sitting-room, facing sea. Steam heat, open fireplace, garage. First-class board. Phone E 9295.

GOOD HOME, WITH BOARD, FACING park; garage. 913 Heywood. E 5366.

GOOD HOME AND BOARD WITH quiet, refined family; nice residential district; close in. Phone E 5529.

LARGE BEDROOM AND SINGLE BEDROOM; good board. 425 Vancouver St. Phone G 7369.

PAYING GUESTS TAKEN—EXCLUSIVE locality. Steam heated. References required. White cooking. Phone E 1838.

SELECT BOARD-RESIDENCE, PRIVATE home, modern, close in, garage. E 6463.

SMALL, CHARMING HOTEL, OSBORNE Court; table board. 617 McClure St. Miss Ewing. Tel. Garden 5144.

TEACHERS AND OTHERS — ROBERTS Bay Inn, Sidney, B.C. Good board, $12.50 week; week-ends, $5.00.

THE MAPLES, 1306 YATES STREET—Select room and board; garage. Garden 7745.

$7 WEEK — ROOM AND BOARD. 738 Pisgard Street. Garden 9560.

$8.50—BOARD RESIDENCE, NICE home, good location. E 7667.

49 ROOMS TO RENT

49A FURNISHED

CECIL HOTEL
1322 BLANSHARD STREET
BRIGHT, comfortable modern rooms and bath. Reasonable rates. Garden 0117.

BROADWAY ROOMS
Clean and Comfortable
75C NIGHT, UP, AND $3.50 WEEK, UP
Corner of Johnson and Broad Sts. E 0196

HOTEL ST. JAMES, JOHNSON AT Douglas. Special Winter weekly rates. All outside rooms, modern. Phone G 1187.

TWO VERY NICE ROOMS, SUITABLE for two gentlemen; breakfast if desired; near park, sea and car. E 9329.

49B UNFURNISHED

ONE, TWO OR THREE ROOMS, JAMES Bay district. Phone E 8474.

51 HOUSEKEEPING ROOMS TO RENT

51A FURNISHED

ATTRACTIVE HOUSEKEEPING ROOMS, conveniences. 441 Vancouver Street.

AT 724 BURDETT AVENUE—COMFORTABLE housekeeping and furnished rooms.

BELVOIR LODGE — SELECT HOUSEKEEPING rooms. 1179 Fort. E-2217.

COMPORTABLE HOUSEKEEPING rooms, en suite. 919 Vancouver, opposite Memorial Hall.

COMFORTABLE HOUSEKEEPING AND sleeping rooms; steam heat, hot and cold water. Rates: $3.50 to $4.50 week. Yale Rooms, 711 Johnson Street. Phone Garden 0029.

CLEAN, COMFORTABLE HOUSEKEEPING rooms, with kitchenette. 1124 Fort.

CLEAN, COMFORTABLE, FURNISHED rooms, gas. 1049 Pandora. E 7829.

COMFORTABLE FURNISHED FRONT room, housekeeping; near Crystal Garden; $4.50; gas. 803 Haywood Ave.

DELHI HOTEL—HOUSEKEEPING AND single rooms. 817 Yates Street. Mrs. Skelton.

FURNISHED AND UNFURNISHED housekeeping rooms; garage; large garden. Phone Empire 8313.

FURNISHED AND UNFURNISHED housekeeping rooms. Phone E 1567.

GOOD HOUSEKEEPING ROOMS. APPLY Mrs. H. E. Deane, 1306 Yates St.

HOUSEKEEPING ROOMS, SUITES, fully modern; central; elevator service; comfortable modern bedrooms at reasonable weekly and monthly rates. Ritz Hotel, 710 Fort. Phone Garden 7158.

HOUSEKEEPING; ALSO ROOM AND board. Apply 2620 Quadra Street.

HOUSEKEEPING ROOMS, FLATS, cabins, $5 per month up. 1036 Hillside Avenue.

HOUSEKEEPING ROOMS, SMALL, $10, large from $15. 1148 Rockland.

HOUSEKEEPING APARTMENTS—Small or large housekeeping apartments. Phone E 1811.

51 HOUSEKEEPING ROOMS TO RENT (Continued)

LARGE, BRIGHT HOUSEKEEPING room, well furnished, good kitchenette; gas; also comfortable furnished room. 649 Government Street. G 0152.

NEAR BEACH AND PARK — SUNNY front rooms. Apply 1122 Chapman.

NEWLY FURNISHED AND DECORATED housekeeping rooms, hot and cold water, furnace, garage. Phone E 3465.

QUIET, FURNISHED HOUSEKEEPING rooms, every convenience; walking distance. 1010 Linden Ave. Phone E 5786.

WELL FURNISHED SUITE — LIVING-room, bedroom, kitchenette and bathroom. Phone E 1065. Vacant April 1.

TWO ROOMS, SEMI-FURNISHED, WITH housekeeping privileges, $15, including light and phone. 1069 Redfern Street. Phone E 2402.

51B UNFURNISHED

QUEENS AND COOK — ONE OR TWO sunny rooms, kitchenette; garage.

52 HOUSEKEEPING ROOMS WANTED

52A FURNISHED

SUITE OF HOUSEKEEPING ROOMS, IN exchange for wood, or wood and small payment in cash. Box 271, Colonist.

53 FLATS AND APARTMENTS TO RENT

ALMOST NEW VERY ATTRACTIVE suite to rent, unfurnished; new gas range in kitchen; near Parliament Buildings; low rent. Apply Munday's Shoe Store, 1203 Douglas Street.

ARGYLE COURT, 424 LINDEN—UNFURNISHED suite. Apply Caretaker. Phone G 1651.

AT LELAND APARTMENTS — SUITE and housekeeping rooms. Phone G 7915.

A FURNISHED APARTMENT — TWO bedrooms, sitting-room, dinette, kitchen, electric stove; private entrance; heat, phone; $55. 1609 Gladstone. Phone E 2848.

A THREE-ROOM APARTMENT — SITTING, bedroom and kitchen. $25. Phone E 3948.

AT MORRISON APTS., HILDA AND Chester—Ground floor suites. E 9989.

APARTMENT — HEATED, UNFURNISHED. Dining-room, sitting-room with disappearing beds, kitchenette, private bath. Central Park Apts., cor. Queens and Vancouver. Phone E 6921 or E 1167.

AILSA MANSIONS — COOK STREET, Fairfield, first-class apartments, comfortable, well heated, garage. Very reasonable rentals. Apply Janitor.

AT MT. EDWARDS—FURNISHED FLAT for rent. Phone Empire 4932.

ALVIN APARTMENTS—SMALL, STEAM heated; conveniences. 1009 Johnson.

APARTMENT SUITE, FAIRFIELD house, close in, new, fine views, large living-room, dinette, kitchenette, modern gas range, bedroom, 3-piece modern bathroom, good closet space, hardwood floors. $55 per month. Alfred Carmichael & Co., Ltd., 1310 Broad Street.

A WELL-FURNISHED SUITE, SILVER, etc. 940 Linden Avenue.

ATTRACTIVE NEWLY DECORATED suite, one month free for one-year lease. Adults. Owner, 574 Yates.

BELL APTS.—FURNISHED OR UNFURNISHED. 1021 Cook. Apply Suite 4. G 1462.

BEAUTIFUL APARTMENT, HIGH CLASS in every particular, in "The Gables," Fort and Linden. Phone E 5315; evenings, E 0460.

BUSINESS PERSON—COSY TWO-ROOM furnished suite; heat, light, water, $35. G 6596.

CLEAN, HOMELIKE FURNISHED single apartments, ample bath and shower accommodation. Moderate rentals. Mrs. G. H. Allen, Victoria House, 1114 Rockland Avenue. Phone Garden 3526.

CARLTON APTS., 711 PANDORA—FURNISHED suites; housekeeping rooms.

CORAL COURT, 434 Simcoe ST.—FURNISHED or unfurnished suite. E 0717.

COWPER APARTMENTS, MENZIES ST.—Three or four rooms, modern, heated, bath, laundry tub, gas stove, garage. Phone E 6604.

BEFORE YOU MOVE—
GET AN ESTIMATE
PHONE
DOWELL'S CARTAGE CO.
GARDEN 7194
MOVING, SHIPPING, PACKING, STORING
THAT'S OUR BUSINESS

DELIGHTFUL THREE-ROOM SUITE TO rent—All modern conveniences; low rent. Apply Munday's Shoe Store, 1202 Douglas Street.

FULLY-FURNISHED UPPER FLOOR OF duplex house; large garden running to Oak Bay Beach; garage. Apply 1725 Beach Drive. Phone E 4970.

FOR RENT, AFTER 25TH, FRONT room, unfurnished, $12 per month, including light, water, phone and fuel. Phone G 2963.

FORT STREET — FIVE-ROOM FLAT, containing large living-room, dining-room, kitchen, bathroom, two bedrooms and large tiled sunroom; first-class order; ready for occupation in a few days; $46.
PEMBERTON & SON
625 Fort Street Phone G 6124

FIRST-CLASS DOWNTOWN HOUSEKEEPING apartment, freshly decorated. Apply Mrs. Arnold, Suite 5, 1319 Langley Street.

FOUR-ROOM SUITE, UNFURNISHED; vacant April 15. 1619 Camosun Street.

HARROGATE, BEACH DRIVE, OAK BAY—Suites in this beautiful building. Garage with each suite. Hot-water heat, Frigidaire. E 2165.

HUMBOLDT APTS.—FURNISHED SUITE. J. Jarvis. Phone G 0129.

MT. DOUGLAS APARTMENTS, OAK Bay Junction—Fully furnished apartments. Phone Empire 4623.

MARINE CHALET, OAK BAY — VICTORIA'S finest furnished kitchenette apartments, steam heat, electric refrigeration; near beach, car line and golf links. Suite now available. Phone Empire 5521.

NORMANDIE — VERY ATTRACTIVE, fully furnished single suites with private bathroom, $35 and $37.50. Clean, warm and comfortable. Why pay more? Phone Empire 6364.

BURDETT APARTMENTS
CORNER OF VANCOUVER AND BURDETT
MODERN and large unfurnished suites, two and three-room suites; oak floors, electric fireplaces, complete kitchen with furnished breakfast nook. Rents, $47.50 and up.
PEMBERTON & SON
625 Fort Street Phone G 6124

BEVERLEY HOTEL APARTMENTS
734 Yates Street
LARGE SIX-STORY MODERN BUILDING
Strictly First Class
NEAR LARGE STORES AND THEATRES—When visiting in Victoria, greatly reduce your expenses by occupying one of our lovely housekeeping suites or single rooms. All complete, with free gas, electric light, hot and cold water, private bath, etc.
Empire 5814 Jas. A. Griffith, Prop.

RICHMOND COURT
NEWLY DECORATED SUITE, WITH ALL modern conveniences; central heat, open grate, garage. Attractive grounds. Reduced rental.

NEWLY-DECORATED MODERN TWO-ROOMED furnished housekeeping suite, $15 per month, including light, water and garage. Maynard's Bungalow Court, 766 Hillside Avenue.

ONE OR TWO ROOMS, KITCHENETTE—Block St. Joseph's. 417 Vancouver.

RICHMOND COURT
OAK BAY AVENUE at Richmond—Victoria's most attractive and homelike housekeeping suites. Apply Janitor.

ROSTREVOR, 1145 OSCAR ST.—COMFORTABLE furnished apartments. G 8121.

ROCKLAND COURT — UNFURNISHED suite; bedroom, living-room, kitchen, open fireplace. E 8360.

RAEBURN HOUSE, 1045 ROCKLAND Avenue — Modern, comfortable suite available; unfurnished, garage. Phone E 3320.

SURE TO PLEASE — NEWLY DECORATED suites, lower rentals. 117 Superior.

SCOTT APARTMENTS
Furnished and Unfurnished Suites
SEACROFT—BEAUTIFUL ULTRA-MODERN, furnished and unfurnished, sea-view apartments; all electrical; garage; brick building. Phone G 3111.

53 FLATS AND APARTMENTS TO RENT (Continued)

TWO UNFURNISHED SUITES VACANT—Apply Mellor Bros., 919 Broughton Street. Phone G 5021.

TWO ROOMS, NEWLY DECORATED; furnished; reasonable. 930 Fort St.

TREBARTHA APARTMENTS—1046 VIEW Street, very comfortable suite, $35. Immediate possession. Phone Garden 4456.

THE NORGROVE
ULTRA-MODERN APARTMENT, ELECTRIC REFRIGERATION, and all latest conveniences. Garage. Facing south, overlooking park. Apply Manageress, corner Cook Street and Park Boulevard.

UNFURNISHED FOUR-ROOM APARTMENT, one-half block from Beacon Hill Park. $25. Phone Empire 1197.

OCTOBER MANSIONS
WELL-HEATED, ROOMY, UP-TO-THE-minute apartments. Two and three-room suites. Walking distance to centre of city. Unexcelled janitor service. Immediate possession. Apply at the Building, E 9019, or
THE ROYAL TRUST COMPANY
E 4126 After 5 p.m.: E 5762

55 HOUSES TO RENT

55A FURNISHED

A FIVE-ROOMED FURNISHED BUNGALOW with garage; close in. Apply 2531 Bishshard.

AT CADBORO BAY—FURNISHED COTTAGES; month or longer. Phone E 3795.

BEAUTIFULLY SITUATED, ALMOST new six-room bungalow, with three bedrooms and all modern conveniences, including gas range and furnace; magnificent sea view, secluded location; from May 1, for indefinite term, at $75. The Royal Trust Co., Rental Department, 1202 Government Street.

CHOICE LOCATION—FIVE-ROOM BUNGALOW; latest gas range; garage; garden. G 6599.

CLOSE IN, WALKING DISTANCE—Stucco bungalow, two beds, garage, $50. Rosevear & Gordon, 212 Union Bldg. Phone G 6041.

FURNISHED HOUSE IN VANCOUVER, 3565 Point Grey Road. Six rooms, fully modern; waterfront lot, lovely view. Garage. A very complete place. For particulars phone E 0171.

FOR MAY 1 TO OCTOBER 1—CONSTANCE Avenue, Esquimalt. Desirable fully furnished modern seven-roomed house on waterfront, with private beach. References required. No agents. Phone E 4046.

FULLY FURNISHED SIX-ROOM BUNGALOW, Pembroke Street, furnace and garage, from April 1, at $35. Craigflower Road, 7-room house, fully furnished, immediate possession, $30 per month. Stanley Avenue, 5-room flat, fully furnished, includes light and water, $35. Rosebery Avenue, real nice five-room bungalow, nicely furnished, immediate possession, $35.
W. J. GILLILAND & CO.
1303 Douglas Street Phone G 7341

HOUSES, FURNISHED OR UNFURNISHED, for rent or for sale, on easy terms. Fred M. Russell, 113 Pemberton.

ON THE OAK BAY WATERFRONT — A very attractive five-room bungalow to rent, furnished. All modern conveniences. Garage, tennis court, etc. Low rent. Apply Munday's Shoe Store, 1302 Douglas Street.

SIX-ROOM BUNGALOW, OAK BAY—Half block from car line. Fully furnished, player-piano, linen and silver, electric range; garage; for six months, to responsible tenant. E 5644.

WANTED AT ONCE — RELIABLE TENANT for modern 7-room house, furnished, at 1140 Queens Avenue. Permanent tenancy and low rent to right party. This is worth investigating. See Swinerton & Musgrave, Ltd., 640 Fort Street. Exclusive agents.

WATERFRONT BUNGALOW TO RENT, furnished, with beautiful sunroom overlooking the ocean. Hammond Realty, 1311 Douglas. Phone E 5315; evenings, E 0460.

55B UNFURNISHED

1457	Richardson St., 7 rooms, 3 bedrooms, garage, furnace	$35.00
1251	Carnsew St., 6 rooms, hardwood floors, garage, furnace	35.00
216	Vancouver St., 9 rooms, hot-water heating, hardwood floors, garage	45.00
3517	Margate Ave., 6-room stucco bungalow, 3 bedrooms, garage in basement, furnace	50.00
444	Transit Rd., 9 rooms, 4 bedrooms, large grounds, garage, furnace	60.00

PEMBERTON & SON
625 Fort St. Phone G 8124

A SIX-ROOMED HOUSE, NO. 523 Springfield Avenue, Victoria West; now vacant; $20 per month. This house might accommodate two small families. Apply to D. Fraser, Colonist Office. Telephone E 0171.

ESQUIMALT ROAD — SEVEN-ROOMED house, all modern conveniences; recently redecorated. Box 457, Colonist.

GORDON HEAD — SMALL COTTAGE (new) and 2½ acres, all in large and small fruits, rent, $15 per month. Walnut Street, two-roomed cottage, light, water, indoor toilet, fenced lot; rent, $13 per month. Robert Grubb & Co., 1113 Government Street, Victoria.

JAMES BAY—MODERN SIX-ROOMED house, furnace, garage; furnished or unfurnished. E 4765.

NEW STUCCO FIVE-ROOM BUNGALOW with an acre garden, garage, four-mile circle, $32.50; six-room house, furnace and garage, $30; four rooms, waterfront, $37.50, on a lease (water included); lower half of house, four rooms, water and light included, $21; five rooms, modern, Gorge district, furnace and garage, $28; six rooms, James Bay, $25. Phone G 6041, Rosevear & Gordon, 212 Union Bldg.

SIX-ROOM HOUSE FOR RENT, $17 PER month; new decorations inside and out, one block from Government Street, 589 John Street. Apply 1120 Burdett Ave. Phone E 7637.

SIX-ROOMED HOUSE, 140 SIMCOE ST. Phone G 7975.

SIX-ROOMED BUNGALOW, 1329 ESQUIMALT Road. Rent $20. Phone G 6950.

870 ESQUIMALT ROAD—12 ROOMS, 6 bedrooms, 1 acre land; now vacant; rent $40 per month. Apply to E. B. Richards, Room 7, Metropolitan Bldg., opposite Postoffice. Telephone Empire 7732.

540 MANCHESTER ROAD—8 ROOMS, hot-water heating; garage; $30. E 8931.

57 WANTED TO RENT—HOUSES

FIVE-ROOM BUNGALOW, MODERN—Three adults. Careful tenants. Phone, after 6 p.m., G 4662.

57A FURNISHED

BUNGALOW — FOUR ROOMS, FURNISHED or unfurnished; garage, garden; sea view. Phone E 5601.

FURNISHED HOUSE OR SUITE, ON OR near the waterfront, wanted for July and August. Bishop & Worthington, Ltd. Phone E 3241.

RESPONSIBLE PARTY WOULD TAKE care of a place in owner's absence. Will pay some rent if necessary. Reply Box 435, Colonist.

57B UNFURNISHED

WANTED—UNFURNISHED FIVE-ROOM bungalow, Oak Bay. Phone E 7893.

WE HAVE A WAITING LIST OF TENANTS for unfurnished houses in all parts of the city. List with us for immediate results. P. R. Brown & Sons, Ltd., 1112 Broad Street. Phone Garden 7171.

63 POULTRY AND LIVESTOCK

63A POULTRY AND SUPPLIES

BEST PRICES PAID FOR LIVE POULTRY and eggs. Phone G 2715. Victoria Egg & Poultry, 749 Fort Street.

CUSTOM HATCHING, CAPACITY UP TO 20,000. Next setting March 23. The Hatchery, 873 Swan Street. E 0091.

FOR SALE — WHITE WYANDOTTE roosters from best strain, price $5. Major Macdonald, 104R, Sidney.

JERSEY GIANT HATCHING EGGS, $3 for 15. Imported roosters. A. R. Anderson, West Saanich Road.

LEGHORN CHICKS FROM HEAVY super quality hens (no pullet eggs used). Inspection invited. The Hatchery, 873 Swan Street. E 0091.

R.I.R. EGGS FROM EXHIBITION AND laying strains, $2 for 15. Two fine cockerels, $4 each. Empire 6692.

WE ARE NOW BOOKING ORDERS FOR two-month-old pullets from our well-known strain of S.C. White Leghorns; also hatching eggs and chicks. A. Adams, Lake Hill P.O. Phone G 1339.

WHITE WYANDOTTE HATCHING EGGS (Jeffery strain, third contest, 1979); Winter layers, large brown eggs, $1.15 per fifteen; $6 hundred. E 1311.

A Mart for Busy Readers—House and Business Property for Sale and Exchange

63 POULTRY AND LIVESTOCK
(Continued)

WHITE WYANDOTTE SETTINGS, $1—Solly strain. G 7239.

WHITE WYANDOTTE HATCHING EGGS and chicks. Our strain is developed from carefully selected Jeffery hens, mated with sons of pedigreed cockerel. G. H. Mather, Brookleigh Poultry Farm, Elk Lake. Phone Colquitz 73Q.

WHITE LEGHORN CHICKS FROM THE most consistent contest layers in Canada, developed by sixteen years of trapnesting and constructive pedigree breeding. Price $20 per 100, delivered. Write W. Bradley, Langford, B.C., or phone Belmont 36X for folder giving full particulars.

WYANDOTTE CROSS DAY-OLD COCKERELS, $3.29 per 35, $12 per 100. W. A. R. Paul, Wedeene Poultry Farm, Comox, B.C.

63C CATTLE

FOR SALE—YOUNG JERSEY COW AND calf, fresh. E. Exton, Glanford Avenue.

FOR SALE — EXCEPTIONALLY FINE, seven-gallon Guernsey-Holstein; also young Jersey; both fresh. H. L. Witherby, Patricia Bay. Phone 67W, Sidney.

TWO USEFUL FAMILY COWS FOR sale. H. C. Oldfield, Elk Lake, Saanich.

63F DOGS

FOR SALE — SPITZ PUPPIES, TWO months old. Mrs. Quartermaine. Phone 127F Sidney.

63K CANARIES

ROSEDALE AVIARIES — GENUINE roller canaries. P. W. Collin, 1710 Denman.

64 MACHINERY

STUMP PULLER, HAND OPERATED, triple power: 2-3 acre, one set; guaranteed A1 condition; $100. W. Hewell, 100-Mile House, B.C.

65 AUTOMOBILES

CAR OWNERS — LUBRICATE YOUR motor with purified oil. On sale at 1048 Port Street (used car lot, near Cook Street), 25c per quart. Many satisfied users.

HAVE YOUR CAR REFINISHED WITH Duco. J. A. Burchett. Phone E 5142. 617 Yates Street, opposite Bowling Alley.

65A FOR SALE

AUBURN 1927 STRAIGHT "8" LYCOMING motor, the chance of a lifetime to pick up a real power plant for your boat at a fraction of what a marine engine would cost. This motor is in wonderful condition and needs no overhauling before being installed. Come in and hear it run, as it is still a complete chassis, and we will sell it complete or the motor only. W. Frank Cameron Truck & Auto Wrecking, 949-652 View Street. Phone E 6632.

AUTO SPECIALS!

A BUICK MASTER "6" TOURING, 1925 model, $400; Hudson touring, $75; Dodge touring, $50; 1926 Advance "6" Nash coach, $400; Paige sedan, $250; two-ton Garford truck (new), $650; one-ton White, $200; National 2½-ton, $250. Boat engines from $25 up.

PACIFIC AUTO WRECKING CO.
937 View Street E 7521

ALL CAMERON'S BARGAINS—1929 "A" Ford sedan, perfect, $390. Chandler four-door sedan, $125. Ford coupe, $60. Ford light delivery, $45. 1927 Ford coupe, $150. Empress Garage, 619 Government St.

BARGAIN—TWO FIRST-CLASS 2½-TON late model trucks we wish to dispose of to realize money due on them; can be bought at a snap. Full particulars, Box 302, Colonist.

FOR SALE — LIGHT TOURING CAR, special leather upholstery, tires, curtains, and engine all in splendid condition. Price $150. 2731 Fernwood.

FOUR-DOOR BUICK SEDAN, FOUR NEW tires, good condition, $350. 2697 Lincoln.

FORD MODEL "A" TUDOR, IN PERFECT condition, $429. Will take car in trade. Phone E 0474.

THOMAS PLIMLEY, LIMITED

TODAY'S BEST BUY

FORD 1929 PHAETON—This late model car is in good condition, and has miles of unused transportation.
TODAY'S BEST BUY AT $315

OTHER GOOD BUYS:

1930 OVERLAND "4" TOURING ... $ 50
1927 CHEVROLET TOURING $185
1926 WHIPPET COACH $365
1923 NASH SEDAN $285

MANY OTHERS

"ASK ANY PLIMLEY USED CAR OWNER"

THOMAS PLIMLEY, LIMITED
1010 Yates Street G arden 7161

FEDERAL TRUCKS, CAMERON MOTOR Co., local distributors. Corner View and Vancouver. Phone E mpire 9022.

PRIVATELY OWNED 1925 WILLYS-Knight sedan, recently overhauled, in splendid condition throughout. Can be seen at Arena Service Station. Phone E 0441.

SPECIAL 1928 STUDEBAKER "6," MECHANICALLY first class; $75, on terms. Phone or call at desk, Westholme Hotel.

EVE BROS., LTD.
Phone E 4168

WE have a few cars, taken in on trade, after a very successful sale. This list of cars below is marked at exceptionally low prices. Be one of the lucky to buy a guaranteed used car far below list.

ESSEX SEDAN, 1928
DODGE SEDAN, 1926
FORD ROADSTER, 1926
OLDSMOBILE SEDAN, 1927
GRAHAM-PAIGE COACH, 1928
PAIGE SEDAN, 6-65, 1926

EVE BROS., LTD.
900 Fort Street

WILL SWAP FIVE-PASSENGER CAR for launch. Apply 909 Yates Street.

NATIONAL MOTOR CO., LTD.,
USED CAR DEPARTMENT

Have you driven the new Ford? You will like it, when you have. We want twenty to thirty used cars. Why not trade yours in?

1926 FORD TOURING	$85
1927 FORD TOURING	$95
1928 FORD COUPE	$165
1929 FORD SPORT COUPE	$465
1929 FORD SPORT COUPE	$525
1927 FORD TUDOR	$175
1929 FORD TUDOR	$445
1930 FORD FORDOR	$775
1931 FORD TUDOR DEMONSTRATOR	$695
1926 CHEVROLET COACH	$345
1929 CHEVROLET COACH	$445
1927 PONTIAC SEDAN	$445
1927 CHRYSLER SIX SEDAN	$595
1929 STAR COUPE	$195
1929 CHEVROLET TRUCK	$595

Terms Arranged

NATIONAL MOTOR CO., LTD.
819 Yates Street
Ford Dealers
Phone G arden 8177 Open Evenings

1927 CHEVROLET COACH	$350
1928 PONTIAC COACH	$450
1923 CHEVROLET TOURING	$75

WALTER B. REVERCOMB
Specialized Automotive Repairs
915 Yates St. Phone G 6421

65 AUTOMOBILES
(Continued)

OLDSMOBILE TOURING $125
STAR TOURING $110
CHEVROLET TOURING $300
FORD '27 TOURING $140
CHEVROLET SEDAN, as is .... $ 60
STUDEBAKER 4-DOOR SEDAN $199

MASTERS MOTOR CO., LTD.
Used Cars Bought or Sold on Commission.
800 Yates Street Phone E 3541

GOOD VALUES IN USED CARS

The purchase of a used car is safe when you have complete confidence in the house from which you buy it.

1928 DODGE BROTHERS VICTORY SIX SEDAN.	
1929 DODGE BROTHERS SEDAN	$975
1928 DODGE BROTHERS 4-CYL. SEDAN	$595
1927 OLDSMOBILE COACH, overhauled	$450
1928 DODGE BROTHERS STAKE TRUCK	$700
1925 FORD TUDOR SEDAN. LOW PRICE.	

Open Evenings

A. E. HUMPHRIES MOTORS, LTD.
Phone E mpire 4421 823 Yates Street

DODGE BROTHERS AND PLYMOUTH
DODGE BROTHERS TRUCKS

THEY COME
THEY SEE
THEY SAVE

Many people come to see our full display of Dependable Used Cars—the kind you want. Many are making money-saving purchases on fine cars we cannot afford to hold.

Easy — Sensible — Terms
$ 25 Example—FORD Touring.
$ 75 Example—HUDSON Speedster.
$295 Example—1925 HUDSON Coach.
$385 Example—1927 WHIPPET Coach.
$400 Example—1927 ESSEX Coach.
$550 Example—1927 PAIGE Convertible Coupe.
$600 Example—1928 PLYMOUTH Sedan.
$800 Example—1926 ESSEX Challenger Sedan.
$900 Example—1930 ESSEX Challenger Coach.

These are just a few examples of our varied stock.
Come in—it will pay you.
A. W. CARTER, LIMITED
821 Yates Street Phone E 5633

JAMESON MOTORS, LTD.

Never before have we offered such huge reductions. Come in and see for yourself.
740 Broughton Street Phone G 1161

1929 STUDEBAKER ERSKINE SEDAN, with new car guarantee. Real bargain for only $695

1925 STUDEBAKER DICTATOR DUPLEX PHAETON, in first-class shape; open or closed car in thirty seconds. A real snap for $395

1930 CHEVROLET "6" ROADSTER, like new, including oversize tires; fully guaranteed $545

1929 ESSEX CHALLENGER COACH, fully guaranteed like new, for only $645

JAMESON MOTORS, LTD.
740 Broughton Street Phone G 1161

BARGAINS IN USED CARS
NOW IS THE TIME TO BUY

DODGE SEDAN, 1926	$545
PONTIAC SEDAN, 1927	$595
CHEVROLET SEDAN, 1929	$375
CHEVROLET COACH, 1927	$425
ERSKINE SEDAN, 1930	$950
NASH SEDAN, 1927	$695
GRAHAM-PAIGE SEDAN, 1930	$1050

OPEN MODELS—$50 AND UP
BEGG MOTOR CO. (1920), LTD.
Yates at Quadra
Open Evenings Phone G 1144

WHERE BETTER CARS COST LESS

CHEVROLET Sedan, 1929, convertible type; engine overhauled, new tires; painted a rich maroon and a good car at a big saving $625

PONTIAC Coupe, 1929. We guarantee this car to be in excellent condition. Very few signs of use, inside or out $525

ESSEX Coach, 1928. Our mechanics have gone over this car thoroughly; a well-balanced car that will hold the road $465

CHEVROLET Coach, 1926. A car that will give some low-priced transportation and is well worth the small amount we ask $295

MAXWELL Touring, 1925. Good tires, new licence, more power than you will ever need, and remarkably low in price $150

THE MOTOR HOUSE (VICTORIA), LTD.
Phone E 1107 671 Yates St.

Exceptional Service at Lowest Cost
H. A. DAVIE, LTD., USED CARS

1927 NASH SEDAN — Standard "six" 4-door, in exceptional condition. Fully guaranteed...... $600

1928 MOON COACH—Remarkable value in a good running car. Try it and you will be surprised.. $350

Others: $50 Up.

H. A. DAVIE, LTD.
Buick and Pontiac Cars
G.M.C. Trucks
"Better Because They're Canadian"
860 Yates Street 851 Johnson Street
Phone G arden 8154

1928 FALCON-KNIGHT FOUR-DOOR sedan, in A-1 shape, $525. Late Dodge, with glass enclosure, $250. 1925 Ford coupe, with lots of extras, $85. Chandler four-door sedan in A-1 shape, a bargain. 1927 Chevrolet one-ton truck, four-speed transmission and inclosed cab, and 1931 licence, $385. Late 1929 Pontiac four-door sedan, with six wheels, looks and runs like a new car, at a low price. 1929 Reo three-ton truck, with four wheel hydraulic brakes, four-speed transmission; has been overhauled and all new tires, $1,250. No finance fees charged for handling. Clarke's Auto Wrecking, 931 View Street. Phone E 6041.

6-CYLINDER TRUCK, 1-TON, CLOSED in, in good condition. New licence. Will sell cheap. Also Ford sedan, in good condition, cheap. John Orr, 1124 Mason Street.

65B WANTED

CARS WANTED FOR CASH—NO DELAY. Cameron, 815 Government. Empress Garage.

USED CARS BOUGHT AND EXCHANGED. Masters Motor Co., Ltd.

WANTED—LATE MODEL CLOSED CARS for cash. Apply Thomas Plimley, Ltd., 1010 Yates Street.

WANTED—SMALL CAR. NO DEALERS. Box 268, Colonist.

WILL PAY $75 CASH FOR CHEVROLET touring car, in good condition. Phone G 2339.

69 BUSINESS OPPORTUNITIES

A GOOD STORE WITH LIVING QUARTERS, wanted for client. What offers? Grant & Holden, 840 Fort Street. E 1742.

APARTMENT BLOCK SPECIAL — WE have two that you should buy and keep for investment. Hammond Realty, 1211 Douglas. Phone E 9215.

CITY APARTMENT BUSINESS, 22 FURNISHED rooms (12 suites). Phone G 0026.

OPPORTUNITY

FOR RENT — SMALL CITY STORE, fitted with counters and shelves; business section, Yates Street; $20 month. Clark Realty, 639 Yates.

HOTEL APARTMENT HOUSE, SHOWING at least 95% net profit. Good long lease at reasonable rent. Located in business district. $4,000 cash will handle, small balance to be arranged. This is a genuine, sound business proposition. Apply Owner, Box 395, Colonist.

HOTEL, WITH BEER LICENCE, FOR sale; making good money. Also nice hotel in small town, near Victoria (no licence), for sale on account domestic trouble. Hammond Realty, 1211 Douglas. Phone E 9215.

OLD - ESTABLISHED SECOND - HAND business for sale, stock, fixtures, etc. Good living quarters. Sacrifice sale, tremendous bargain, $600 cash. Phone G 5334.

69 BUSINESS OPPORTUNITIES
(Continued)

SMALL CITY STORE, WITH STOCK OF confectionery, tobacco, cigars and soft drinks, fully equipped and a good proposition for the right party.

Snap Price for Quick Sale
CASH $525 CASH
CLARK REALTY, 639 YATES

STORE AND SIX - ROOMED HOUSE, three blocks from City Hall; also 17 acres Up-Island. Value $4,500. Will take half in cash and half in property. Apply 1016 Pandora Avenue.

WANTED—MAN WITH OFFICE EXPERIENCE; salary and profits. Have exclusive franchise on Kwikway Products for British Columbia. $1,000 investment required. Reply, giving phone number, to Box 472, Colonist.

WANTED—LUNCH COUNTER OR CONFECTIONERY store. Apply Grant & Holden. Phone E 1742. 640 Fort Street.

70 BOATS AND LAUNCHES

PAINT YOUR LAUNCH UNDER COVER
RODD BROS.,
GORGE BOATHOUSE
Phone E 1211
85 Feet Covered Marine Ways

EASTHOPE ENGINES

WHEN YOU GO DOWN TO THE SEA in your boat you cannot take a chance. No matter whether it be for work or pleasure, you should have an Easthope. They give a never-failing flow of clean, smooth, quiet power. We also manufacture the Easthope Reverse Gear for sure, fast and quiet reversing, and the Easthope Gasoline Stump Puller for clearing land easily, quickly and cheaply.
WALTER ADAMS, Agent
617 Johnson Street Victoria, B.C.

71 BUSINESS DIRECTORY

AUTO RADIATORS AND FENDERS

AUTO RADIATOR, BODY AND FENDER Specialists. Workmanship that cannot be excelled.
BURGESS BROS.
1209 Quadra Street E mpire 8231

BODY, FENDER AND RADIATOR REPAIRS. Duco painting. J. A. Burchett, 917 Yates. E 5142.

BRICK AND CEMENT

CHIMNEYS, FIREPLACES (SPECIAL designs), cement sidewalks, basement floors. Horspool, 363 Davida. G arden 1943.

BUILDERS AND CARPENTERS

ANYTHING IN BUILDING OR REPAIRS. Phone E mpire 4625. Roofing a specialty. T. Thirkell.

DRYGOODS—WHOLESALE

WHOLESALE DRYGOODS — TURNER, Beeton & Co., Ltd., wholesale drygoods importers and manufacturers. Men's furnishings, tents. "Big Horn" Brand Shirts, Overalls. Mail orders attended to.

DYEING AND CLEANING

CITY DYE WORKS—GEO. McCANN, Proprietor. 844 Fort St. Phone G 1621.

EMBOSSED STATIONERY

PRIVATE STATIONERY, EMBOSSED IN any design or color. The Colonist Commercial Printing Dept. G arden 5241.

HARDWOOD FLOORS

V.I. HARDWOOD FLOOR CO., 758 Fort Street. Phone G 7314. Free estimate on laying and renovating. Electric machines.

FLOOR SURFACING

V.I. HARDWOOD FLOOR CO.
758 Fort Street G arden 7314
Victoria's Leading Floor Specialists
Old floors renovated with electric machines

WESTERN FLOOR SURFACING CO.
454 Gorge Road E mpire 8919
Laying, Sanding and Finishing
Old Floors a Specialty

JOBBING CARPENTER

ALTERATIONS, REPAIRS, MILLWORK. Anything in woodwork. E. T. Day, 664 Pembroke Street. E 9734.

LITHOGRAPHING

LITHOGRAPHING — LITHOGRAPHING, engraving and embossing. Nothing too large and nothing too small. Your stationery is your advance agent. Our work is unequaled west of Toronto. The Colonist Printing & Publishing Co., Ltd.

LAWN MOWERS

LAWN MOWERS SHARPENED, COLLECTED and delivered. Elves Bros., 1422 Broad Street. Phone E 0662; res. E 7093.

LAWN MOWERS SHARPENED — FREE delivery both ways, $1. Peden Bros., 1410 Douglas Street. G 5911.

LAWN MOWERS, GARDEN TOOLS sharpened. Price, Locksmith, 1107 Langley. Phone G 6221.

MULTIGRAPHING, ETC.

MAILING, ADDRESSING, TYPING. Hollins, 1318 Broad St. E mpire 2152.

ORGANIZATIONS

CLUB'S GENERAL MEETING, THIRD Thursday, 8:30 p.m., Army and Navy Veterans.

PUBLIC STENOGRAPHERS

ETHEL SEYMOUR, 307 CAMPBELL Building, Douglas Street. Phone G arden 2526. Authors' manuscripts, law and general. Strictly confidential.

PLASTERING

J. ALLEN, PLASTERER — ESTIMATES given on plain or ornamental plastering, cement work, repairing, etc. Phone G arden 7014. 2359 Beach Drive.

RESHINGLING

FOR CEDAR SHINGLES AND RESHINGLING, phone E 6799.

RESHINGLING — CUT RATE. PHONE E 5012. W. A. V. Robertson & Son.

PRINTING

WHY SEND YOUR PRINTING ORDERS East, when you can get them done better, quicker and at the same price at The Colonist Printing Department?

WOOD

YARD DRY FIR MILLWOOD
$5.50 CORD DELIVERED.

All Dryland millwood, $4.75 cord; cedar blocks, $2.50 cord. Phone G 1612. Night: E 3192. Glaneagle Wood Co.

SHAWNIGAN MILLWOOD CO.
790 Hillside Ave. E 3914

FRESH WATER WOOD, per cord $4.75

ALL STOVE LENGTHS, half cord, $2.50; one cord, $4.75; two cords, $9. Inside blocks, $6. Bone-dry Malahat slab wood, per cord, $6. We have sole agency for Shawnigan Lake wood.

COOPERAGE WOOD CO. — ALL KINDS of dry land and cooperage wood. G 1641. Night: E 7956.

DRY SLABWOOD, NEVER BEEN IN water, $5 cord. Dry cordwood, 12 or 16-inch, $7 cord. E 6041.

DRY CORDWOOD, MILLWOOD AND bark, any length, best quality. Phone E 9534. A. Vowles.

DRY WOOD—BEFORE, $5; NOW, $4.50 per cord, for 15 days. G 6531.

DRY MALAHAT SAWDUST—TWO-UNIT load, $9. Phone E mpire 7710 for prompt delivery.

GLENORA DRYLAND WOOD, $5 PER cord Rodger, Alpha Street. G 2214. Night G 5082.

MALAHAT SEASONED WOOD, $9 PER cord Rodger Wood Co. Phone G 2214; night, G 5082.

SHAWNIGAN, MALAHAT, YOUBOU AND DRYLAND WOOD CO.

KINDLING $5.00 — YARD-DRY WOOD $5.50

Big slab bark, easy to split, per cord, $5.00. Millwood from $4.50 up. Inside blocks, $8.00; all bark, $8.00. G 6413 day; G 3081 night. All fir wood guaranteed.

BEST WOOD IN TOWN
TRY IT

YOUBOU and COWICHAN fresh water wood (all sizes, mixed), $9 per cord. Inside dry, $8 per cord. Phone E mpire 4533 from 7 a.m. to 10 p.m.

71 BUSINESS DIRECTORY
(Continued)

TYPEWRITERS

REMINGTON PORTABLES SOLD ON terms. Phone for demonstration. Remington Typewriters, Ltd., 321 Pemberton Bldg. Dial G 6013.

TAILORS

ENGLISH RIDING BREECHES, RIDING habits. Tom Fisher, Arcade Bldg. E mpire 4916.

WATCH REPAIRING

FOR BETTER WATCH REPAIRING—Philip Spurgeon, expert watch, chronometer and repeater maker. 612 View St.

72 PROFESSIONAL DIRECTORY

BARRISTERS

FOOT & CO.
Barristers, Solicitors, Notaries, Etc.
Members of Manitoba and British Columbia Bars. G arden 5541
Bank of Nova Scotia Bldg., Victoria, B.C.

CHIROPODIST

MRS. BARKER, registered, established here since 1912; highly successful in treating corns, bunions, ingrowing nails. 306 Campbell Bldg. G arden 1661.

NURSING HOMES

"RESTHOLME"—MRS. WOODS, GRADUATE. 1424 St. Patrick, Oak Bay. E 4722.

SUNHILL SANITARIUM FOR HEALTH—Montrose Ave. For terms, phone E 5021.

OSTEOPATHIC PHYSICIAN

DR. VERNON B. TAYLOR, REGISTERED and licensed. 406-7-8 Belmont Building, phone E mpire 7823.

PATENT ATTORNEYS

T. L. BOYDEN, M.I.E.E., AUTHORIZED by Canada and U.S. Patent Offices. 20 years' experience, 812 View. E 8025, and at Vancouver.

W. C. WARNER, REGISTERED PATENT attorney, 316 Central Bldg., Victoria.

76 EXCHANGE—REAL ESTATE

BURNABY, B.C. SALE OR EXCHANGE. 1½ acres; nearly new, up-to-date four-roomed bungalow, electric light, gas, bath, toilet, cement basement, furnace. Garage. Good garden, fruits (large and small); poultry house 600 birds. Close car line, near Central Park. Exchange for larger modern house, with acreage, etc., up to 50 acres, good locality and situation anywhere, Vancouver Island preference. P.O Box 537, New Westminster, B.C.

EXCHANGES OF ALL KINDS NEGOTIATED
BRANSON INVESTMENT CO. LTD.
Cor. View and Broad Sts. Phone G 4121

IF YOU WANT TO EXCHANGE PROPERTIES
See
MEHAREY, ROE & CO., LTD.,
Exchange Specialists
624 Fort St., Cor. Broad E mpire 1187

MODERN ELIZABETHAN TYPE HOME, in one of the best residential parts of Oak Bay, value $12,000. Will exchange $6,000 equity for small modern bungalow, in good location.

J. A. WALKER & CO., LTD.
1105 Government St. Phone E mpire 5041

VANCOUVER PROPERTY WANTED IN exchange for $26,000 Victoria apartment block. Hammond Realty, 1211 Douglas. Phone E 9215.

WANTED—TO TRADE A FOUR-ROOM stucco bungalow, in the city, for a place in the country. What have you to offer? Box 476, Colonist.

WILL EXCHANGE MY EQUITY OF $1,500 (balance of $2,000 payable $20 per month) in a modern six-roomed dwelling in Victoria, for one or two acres, with shack, adjacent to Victoria. Box 452, Colonist.

WILL GIVE CLEAR TITLE TO FINE homesite on McKenzie Avenue, and balance in cash, on small home. Charming five-room bungalow, near St. Margaret's; will consider small suburban home. Andrews Realty. Phone E 7941.

$12,000 TO $14,000 HOME, WITH nice grounds, wanted in high location, preferably with view; in Victoria, Oak Bay, Duncan, Vancouver or North Vancouver; in exchange for $25,000 revenue-producing Victoria property. Hammond Realty, 1311 Douglas St. Phone E 9215.

78 HOUSES FOR SALE

A COMFORTABLE HOME, FURNISHED or otherwise, on two large lots; fruit trees, etc. Phone E 4317. A big bargain.

SEE THIS BEFORE DECIDING

A THOROUGHLY MODERN FIVE-ROOM STUCCO BUNGALOW with special decorative features, tile floor in bathroom, all good-sized rooms, cement basement, furnace. Garage. High, well-drained lot, situated on one of the most popular streets in Fairfield.

$5400

MEHAREY, ROE & CO., LTD.
624 Fort St., Cor. Broad E mpire 1197

FOR SALE OR EXCHANGE

A COUNTRY HOME, delightfully situated, within a short drive over paved roads to the centre of the city. Close to good boating, bathing, fishing and hunting. Consists of over seven acres of land, greater part left in its natural state, balance in orchard, pasture, gardens and lawns. Driveway leads up to a well-built house of eight nicely decorated rooms; all city conveniences; four bedrooms, good-sized dining-room and drawing-room, paneled walls, beamed ceilings, open fireplaces, three-piece bathroom, hot-air heating and cement basement. Will consider exchanging for a city home of equal value.

Price for Quick Sale, $8,500.
Apply Box 412, Colonist.

OLIVER STREET, OAK BAY

A FULLY FURNISHED SIX-ROOMED BUNGALOW, cement basement, fireplace, den. Garage. A well-furnished, cosy home. An offer of $4,000 will, we believe, take this place as it stands. Rented now for $50 per month.

ROBERT GRUBB & CO.
1113 Government Street, Victoria

WATERFRONT HOME
Just What You Have Been Looking For
This Property Not Overlooked

BEFORE YOU MAKE YOUR CHOICE, let us show you this charming five-room stucco bungalow, situated with excellent views of Olympics. Built for owner with extra care. Large living-room with pretty open fireplace, oak floors, plate glass windows, with lovely dining-room adjoining, with all modern conveniences. Kitchen is model of neatness; up-to-the-minute fixtures in bathroom. Two large bedrooms, closets and linen closets. HOT-WATER HEATING. Full basement, garage and tubs. Everything to your liking and very low price of $5,750, on terms.

ROSEVEAR & GORDON
312 Union Bldg. Phone G 8041

LARGE FIVE-ROOMED BUNGALOW

CLOSE school and bus, on two-mile circle. Open fireplace, three-piece bathroom, cement basement. First-class condition. Half-acre lot with fruit trees. Good buying at $2500
Terms if desired.

ALFRED CARMICHAEL & CO., LTD.
1210 Broad Street G arden 7341

CARPENTER'S OR BUILDER'S OPPORTUNITY
No Cash Required Down

CLOSE-IN CORNER PROPERTY, with old house on it that needs repairs. Will be good renting proposition and should increase considerably in value. Price is reasonable. Full particulars by calling at this office.

$1250

ON CALEDONIA AVENUE

SEVEN-ROOMED HOUSE on brick foundation; deep lot; part basement; in fairly good repair. Easy terms on rental basis.

HEISTERMAN, FORMAN & CO.
Phone E 4161 608 View Street

To Out-of-Town Subscribers

Out-of-town subscribers who wish to answer advertisements in which only the telephone number of the advertiser is given may mail their replies to The Colonist, and The Colonist will communicate such replies to the advertiser.

78 HOUSES FOR SALE
(Continued)

NEW STUCCO BUNGALOW
OAK BAY

CLOSE to school, beach and bus. A substantially - built five - room bungalow on corner lot, containing large sitting-room with an open fireplace, hardwood floor; dining-room with built-in buffet, hardwood floor; two good-size bedrooms and bathroom with all modern fixtures and fittings. Hot-air furnace; concrete basement and garage. PRICE

$4000

Small cash payment and balance on easy terms. Adjoining lot available at a cheap figure.

KER & STEPHENSON, LTD.
Real Estate, Financial and Insurance Agents
1209 Government Street
Phone G 4127

A WIDE-SWEEPING VIEW

EMBRACING STRAITS, SNOW-CLAD mountains and steamer traffic; lovely sunrise and sunset scenes. A well-built residence of eight rooms, with a large and very handsome living-room, good-sized dining-room, cosy den, pantry, kitchen and maid's bedroom on the ground floor; three bedrooms and bathroom on second floor. Nearly every room has a view, and the house, facing south, is placed so that the view can never be blocked. The house is furnace-heated, equipped for electric range, and is in first-class shape. There is a lovely rock garden, and garage.

The owner is asking $9,500, but is keenly anxious to sell, for good and sufficient reasons, and has asked us to try and secure an offer on it for her consideration. Every opportunity will be given to thoroughly inspect the property, so call us up about it.

THE ROYAL TRUST COMPANY
Real Estate Dept.
1202 Government Street Victoria

FAIRFIELD—$2,200 IS THE TOTAL PURCHASE price of a modern home of six rooms, open fireplace, built-in features, basement, furnace and garage. P. R. Brown & Sons, Ltd., 1112 Broad Street. Phone G 7171.

OFF OAK BAY AVENUE

FIVE-ROOM FULLY MODERN BUNGALOW, maple flooring, interior nicely decorated, fireplace, full basement and furnace. Double garage. This is an exceptionally good buy at

$3500 TERMS

MEHAREY, ROE & CO., LTD.
624 Fort St., cor. Broad Phone E 1187

FOR SALE — SIX-ROOMED COTTAGE with modern conveniences, situated on the seafront with good beach, beautiful garden, some good fruit trees and small fruit. Very good water supply. Also a well-built bungalow containing four rooms, commanding a grand view, with right of way to the sea. Properties standing in 4¼ acres. Price $7,000.

C. WALLICH
Real Estate and Insurance Agent
Cowichan Station, E. & N. Railway

FOUR-ROOMED STUCCO BUNGALOW, half block from car line, A1 condition. Two bedrooms, living-room, kitchen, new built-in bath. Garage. Owner would take lot in Saanich in part payment.

$1650 ON TERMS

WISE & CO., LTD.
Phone E 7841 109 Pemberton Bldg.

FOUR-ROOM BUNGALOW — TWO BEDROOMS, garage, lot 50 x 120, all cultivated. This property is in Saanich, close to the city, on good street, city water and light. Taxes $7.50. Price (on terms) $570

J. N. HOLLAND
208 Pemberton Block

JAMES BAY — SACRIFICE PRICE OF $2,650. Six-room bungalow, three lots, on rental terms. Phone E 7971.

HOUSES BUILT ON INSTALMENT PLAN. Modern homes for sale; easy terms. D. H. Bale, contractor, Fort and Stadacona.

MOSS STREET — SIX-ROOM, NEW stucco bungalow with hardwood floors and every modern convenience. Price $5300

FAIRFIELD—Close to park, ten minutes' walk to postoffice. A six-room semi-bungalow. Price $4500

JAMES BAY—One block from park. Seven-room stucco bungalow. Large lot. Price $5500

OAK BAY—Six-room stucco, in a high-class locality. Price $6300

TWO ACRES on main highway, three miles from City Hall. This is first-class land, well fenced. Two small houses $1250

PACIFIC UNDERWRITERS & BROKERAGE, LTD.
1002 Broad Street Phone E 1022

NORTH DOUGLAS DISTRICT — COSY COTTAGE of four rooms, open fireplace, three-piece bathroom. Taxes about $10. Moderate sum down and balance like rent. — $1000

HAULTAIN DISTRICT — FIVE-ROOMED BUNGALOW on large garden lot, with garage. Good condition throughout and as clean as a new pin. Suggest your own terms. — $1200

CLOSE TO DOUGLAS STREET AND KINGS ROAD—A really well built home of six rooms; new bathroom fixtures. Newly painted, both inside and out. Very easy terms. — $1600

CLOSE TO GORGE ROAD, BY CITY PARK—Brand new four-roomed bungalow, open fireplace, Dutch kitchen, cement basement, three-piece bathroom and garage. Terms to suit you. — $2350

P. R. BROWN & SONS, LTD.
1112 Broad Street Phone G 7171

$2500

NICELY DESIGNED AND PLANNED FIVE-ROOM BUNGALOW, modern. Garage. High situation in quiet neighborhood. Taxes under $20. Very easy terms arranged for responsible party. Might rent with option to purchase.

$3000

EXCEPTIONALLY WELL BUILT, MODERN FIVE-ROOM BUNGALOW, cement basement, furnace, fireplaces, built-in features. Garage. Large lot, excellent garden soil. High location, near bus. Delightful open view. Taxes about $20. A real good buy, priced low to facilitate a sale by owner, who is going East.

ROYAL REALTY COMPANY
130 Pemberton Bldg. Tel. E 0333

OFF FORT STREET, NEAR RICHMOND—Five-room bungalow, $2,500; $350, balance terms. By owner. E 6929.

OAK BAY—EXECUTORS' SALE BEAUTIFUL 6-room residence, choice shrubs and fruit trees, close school, sea and car. Sacrifice $5,000. No agents. E mpire 0012.

AN OPPORTUNITY FOR THE SPECULATOR OR THE HOMESEEKER

SIX-ROOMED BUNGALOW, in good district, $1,700.

SIX-ROOMED HOUSE, also well located, $1,500.

These properties stand in need of repairs, but should show handsome profits or prove comfortable homes if put in order. Terms on either.

BISHOP & WORTHINGTON, LTD.
Open Evenings 7 to 8
978 Yates Street Telephone E 3241

78 HOUSES FOR SALE
(Continued)

WE WRITE ALL CLASSES OF INSURANCE, EXCEPTING LIFE

ESTABLISHED 1863

OAK BAY

$4500 IS the much reduced price on a pretty stucco bungalow, situated on paved street, on large lot with oak trees and a ready-made garden. Contains six rooms, full cement basement and furnace; maximum of sunshine, large windows. It is a bargain at the price.

CRAIGDARROCH DISTRICT

$6500 — VERY comfortable family house of eight large rooms. House is exceptionally well built, contains all modern conveniences, large library, four bedrooms (two of them are extra large), cement basement, furnace. It is in perfect condition inside. EXCHANGE—Owner will trade his equity for a five or six-room bungalow.

$3150 BUYS splendid six-room bungalow with attic space, concrete basement, furnace. Nice lot. It is in good shape and a bargain at the price. Situated off Fort Street, near Foul Bay Road.

$2200 FOR close-in 1½-story house, six rooms, full cement basement, furnace, garage. Situated near Athletic Park.

LOTS — LOTS

UPLANDS — Beautiful waterfront lot, nearly one acre, treed, several very large maples. For sale at a bargain. Inquire for price.

NEWPORT AVENUE—Best buy on street. Lot 90 x 180. Price $1250

ST. PATRICK—Lot 58 x 120, oak trees. Price $650

GORGE WATERFRONT—Lot 50 x 163 (average). Price $650

ROCKLAND AVENUE—Fine high lot, near Government House, size 50x145 (approx.). Price $1200

B.C. LAND & INVESTMENT AGENCY, LTD.
922 Government St. Phone G 4115

OWNER WILL SACRIFICE COUNTRY home, with almost half acre garden, fruit trees, bulbs, etc. Modern five-roomed bungalow, all city conveniences, furnace, cement basement, full plumbing. Garage. Box 441, Colonist.

GLEN LAKE

TWO BEAUTIFUL SUMMER COTTAGES

ONE of the most delightful spots, only fifteen minutes from Victoria, good roads all the way. We still have two lakefront lots available at a very reasonable figure. Now is your opportunity to purchase a Summer home at bargain price.

LEIGH REAL ESTATE & BUILDING, LTD.
208 Jones Building 715 Fort Street
E mpire 9042; E mpire 7483

SEVEN-ROOMED HOUSE, CONTAINING three bedrooms, large landing and 3-piece bathroom upstairs, one bedroom, sitting-room, dining-room, kitchen, pantry and washbasin downstairs. Full concrete basement with toilet; garage. All in excellent condition. Can be converted into two flats with very little cost. Price $2800

MARA, JONES & CO., LIMITED
(Established 1883)
1212 Broad Street Phone E 3623

ONE BLOCK FROM CITY LIMITS
Close to Quadra Street
A REAL BARGAIN

Five-room modern bungalow with basement, garage, and good garden.

EASY $1450 TERMS
Good discount for cash.
Owners
HIRST REALTY SERVICE
610 Fort Street Phone E 9432

FAIRFIELD DISTRICT
Reduced From $6,000 to $5,250

THE very attractive, new, six-roomed stucco bungalow, modern in every respect, hardwood floors. Very reasonable terms.

CLOSE TO DALLAS ROAD

THIS six-roomed stucco bungalow; rents at $40 per month. For quick sale (snap), only $4600

NORTH QUADRA

CHOICE LOT, high elevation, 60 x 200 .... $1100

MONEY TO LOAN—$6,000 AT CURRENT RATE OF INTEREST. DWELLINGS UNDER CONSTRUCTION ACCEPTABLE.

H. G. DALBY & CO., LTD.
634 View Street, Opposite Spencer's

THE BETTER HOME BUILDERS ARE specialists in the art of small home building. 712 Humboldt. Phone E 9244.

EXCEEDINGLY CHEAP

TWO ACRES OF GOOD LAND, cleared. Five-room house; city light and water. Close to bus line, five miles out.

PRICE $1,250, ON TERMS
JOHN GREENWOOD
Bank of Toronto Bldg., 1405 Douglas St.

VINING ST., NEAR HIGH SCHOOL—Good six-room bungalow, part cement basement, garage. Nice lot, fruit, etc. Snap price, $2,100. Clear title. Easy terms. Andrews Realty. Phone E 7941.

BUILDERS—ATTENTION!

HERE'S YOUR CHANCE TO GET A BARGAIN

WE HAVE A WONDERFUL SNAP IN A nine-roomed house that already has had a start made on it to convert it into a duplex house. Considerable plumbing, a new roof, new gutters, electric wiring, and many other alterations have already just been made, and for completion certain materials are on the ground. For certain reasons the owner is not going ahead, and is willing to sacrifice. The house is situated in one of the best residential localities, is in first-class condition, on a lot 60 x 120. The total price asked is only $1,600, and terms could be arranged. Phone us for the key or an appointment. It is a snap!

WANTED TO RENT
UNFURNISHED

WE HAVE A CLIENT who wants a good five-roomed or even smaller house, in good locality. We know the party and can recommend them.

GILLESPIE, HART & CO., LTD.
911 Fort Street Phone G 1191

HERE'S THE CUTEST LITTLE PLACE
Now Offered for Quick Sale at Only
$1075
On Convenient Terms
Property Consists of Attractive
FOUR-ROOMED BUNGALOW

Lath and plastered and all in excellent condition. Interior decoration and finish equal to homes of three or four times the value. Large open fireplace (new), electric light, hot and cold water, etc.
Nice lot, all in lawn and garden. High and dry situation, outside the city limits, with total taxation of
ONLY $3.80 A YEAR
(You can forget the worries of high taxes.)
Phone for appointment to view this little home, it will pay you.

SWINERTON & MUSGRAVE, LTD.
640 Fort Street Exclusive Agents

$3150 — STUCCO BUNGALOW ON Wellington Avenue, Fairfield. A very pretty home of four rooms, reduced from $4,200 for quick sale. Apply Owner, c/o 610 Fort Street, or phone E 9432.

78 HOUSES FOR SALE
(Continued)

MOUNT TOLMIE—LOW TAXES

VERY COMFORTABLE STUCCO SEMI-BUNGALOW, five large rooms, two fireplaces. Space for two extra rooms upstairs. Modern bathroom. Full cement basement. Two good lots with full-bearing fruit trees and good garden. Faces south. Price only $2650

CLOSE IN

A NICE MODERN BUNGALOW containing five good rooms and sunroom. Two bright bedrooms. Full concrete basement, furnace. Lot 50 ft. by 200 ft.; good garden. Price (or near offer) $3000

BEST PART OF OAK BAY

HANDSOME STUCCO SEMI-BUNGALOW with eight fine rooms; four bedrooms (one downstairs), excellent den, open fireplace, hardwood floors. Very fine drawing-room. French doors to dining-room; full cement basement, hot-water heating. Garage. Nice garden. Near golf links. Price $6900

JAMES BAY

GOOD LEVEL BUILDING LOTS, 60 FT. by 120 ft. Price, each $350

PEMBERTON & SON
625 Fort Street Phone G 8124

7-ROOM STUCCO SEMI-BUNGALOW, adjoining Uplands; hardwood floors; strictly modern; garage in basement.

PRICE $6000 TERMS

CROSS & CO.
Belmont House Opposite P.O.

FAIRFIELD — ATTRACTIVE STUCCO BUNGALOW, strictly modern, central hall, three bedrooms, large living-room with fireplace and handsome curved windows; modern dining-room, Dutch kitchen, breakfast nook, French doors, Pembroke bath, etc. Half block from sea. A lovely home. Reduced to $5200

WILMER STREET—Well-arranged five-room stucco; two bedrooms, cement basement, furnace, fireplace, three-piece bathroom. First-class condition. Low taxes. For quick sale $3500

MACNICOL & CO., LTD.
704 Yates Street E 0822 and E 5797

THREE GOOD BUYS

$3150—FIVE-ROOM STUCCO BUNGALOW, Vancouver Street; built four years, in A1 condition. Large living-room with open fireplace, Dutch kitchen, two nice bedrooms, three-piece bath, full cement basement and furnace. Garage. Lot nicely fenced, on high ground. A real cosy home at a right price.

OAK BAY—Five-room stucco bungalow in choice location, just built. Hardwood floors, cement basement, furnace and garage. Among new homes, close to sea. A home you can be proud of. Price $4700
$700 cash, balance $40 per month.

$2100 — THIS FIVE-ROOM HOME, within walking distance business district. Just been shingled, painted and decorated. With cement basement, furnace. Large lot, high ground. Can't be beat at this price for a real snappy little home.

W. J. GILLILAND & CO.
1303 Douglas Street Phone G 7241

$750 CASH BUYS A NEAT THREE-ROOMED bungalow, with good dry basement and cement foundation. This house is well plastered and a new roof. Lee, Parsons & Co., Ltd.

A REALLY WONDERFUL BUY

$2850—$1,000 CASH, balance $275 every six months, buys six acres, part in logans, raspberries, black currants, blackberries, 12 young trees (assorted), asparagus plot. Four-roomed cottage, city water laid on; light and phone available. Four-mile circle, on good road. Taxes around $17.50. Very best of soil. Half mile from beach, and sea view. We can recommend this.

VANCOUVER ISLAND REALTY CO.
1239 Broad Street E 6441

BARGAIN IN OAK BAY LOT
60 x 175, facing south. Near Newport Ave.
$550
MEHAREY, ROE & CO., LTD.
624 Fort St., Cor. Broad St. E mpire 1167

79 WANTED TO BUY—HOUSES

A SMALL HOUSE, 4 OR 5 ROOMS, wanted for client in Esquimalt district. Must be snap. Grant & Holden, 640 Fort Street. Phone E 1742.

BUNGALOW, CITY OR SAANICH. PARTICULARS from owners. Box 454, Colonist.

WANTED—REALLY MODERN STUCCO Bungalow in Oak Bay, for genuine client. Price must be reasonable.

BRANSON INVESTMENT CO., LTD.
Cor. Broad and View. Phone G arden 4131

WANTED — MODERN SEVEN-ROOM home, in good condition, $2,500 to $3,000. No agents. Box 425, Colonist.

80 PROPERTY FOR SALE

FOR SALE, OWNER—GOOD BUILDING lot, Tillicum Road. Clear title. Box 403, Colonist.

FOR SALE—GARDEN CITY LOTS, SIZE 66 ft. by 122 ft. City water. Some nicely treed and parklike, others cleared. Price $150 each. T. S. McPherson, Central Bldg. Phone E 1613.

LOT, ST. PATRICK, NEAR CENTRAL Avenue. Phone owner, Keating 16R, after 6 p.m.

TWO HOUSE SITES IN FAIRFIELD FOR $600

ONE HUNDRED FEET at northeast corner of Howe and May Streets. Look it over and come in with your deposit. Get our list of other vacant properties.

THE ROYAL TRUST COMPANY
Real Estate Department
1202 Government Street Victoria

CHEAP BUILDING SITES

PORTAGE (NOW VINCENT) AVENUE, 50 x 134. Price $125
SHELBOURNE ST.—Two lots, each 40 x 171. Price, each $250
QUADRA ST., best part Saanich; 96 x 319; frontage on two streets. Price $529
FAIRFIELD, OXFORD ST.—49 x 131, to lane. Price $550
SEAVIEW and MONTROSE — 60 x 112. Price $400
GRAHAM ST., above Topaz — 51 x 135. Price $325

JOSEPH C. BRIDGMAN
604 Broughton St. Established 1858
Albert Surdon, Real Estate Dept.

RICHARDSON STREET, FAIRFIELD—Special, choice building lot, 51 x 146, adjoining fine homes; cost $1,600 in 1912, assessed now at $900; taxes $36.02; sell for $250 and give terms.

ACRE SPECIAL, two-mile circle, Saanich. Taxes $12. All cultivated, deep black loam, grow anything. Nice building location. Transportation, light, water, phone. $500, easy terms of purchase.

T. P. McCONNELL, Pemberton Bldg.

81 PROPERTY WANTED

WANTED — WATERFRONT LOT FOR camp site, between Gordon Head and Cordova Bay. Box 406, Colonist.

82 ACREAGE FOR SALE

ABOUT AN ACRE WITH A NEAT TWO-ROOM cottage, close to bus line, ten minutes from City Hall. Taxes $8. Price $300. Bishop & Worthington, Ltd., 976 Yates Street.

FOR SALE — A VERY DESIRABLE homesite, comprising 19 acres, on North Pender Island, overlooking Port Browning Harbor, with splendid scenic view. For particulars, apply to Land Settlement Board, Parliament Buildings, Victoria, B.C.

FOR SALE — 163 ACRES, SATURNA Island; four-room house, barn; nine acres cleared, half acre small fruit. Good timber. A snap. E mpire 7320.

FOR SALE — 3½ ACRES, FIVE-ROOM bungalow, two rented cottages, near Langford, for $1,600. Terms. Consider exchange. Box 438, Colonist, or phone G 9917.

82 ACREAGE FOR SALE
(Continued)

GORDON HEAD BARGAIN—SIX ACRES, all under cultivation in logans, raspberries, currants, blackberries and garden. Four-room bungalow, garage and small chicken house. A good revenue can be had from this from fruits. Price only $3,200, on terms.

SAANICH—Six acres, all cultivated. Two acres in logans and other fruits. Good bungalow, barn and chicken house. Soil is the best. Price $4,750, on easy terms. Owner will accept four or five-room bungalow in city on this.

W. J. GILLILAND & CO.
1303 Douglas Street Phone G 7241

SEVEN ACRES, FIVE-ROOM COTTAGE. Light, water and phone. Cattle sheds, slaughter houses, piggery, drying rooms, cold storage, weight scales, etc. Excellent loading facilities. Close to Victoria. Exceptional bargain... $5000

MACNICOL & CO., LTD.
704 Yates Street E 0822 and E 5797

$1200 — NORTH SAANICH. FIVE acres good land, all cleared; fine views; close sea on good road. Terms.

A BARGAIN IN FINE ACREAGE.
SPARLING
Sidney Phone Sidney 1

560 ACRES FOR SALE AT SAANICHTON, suitable for country hotel and golf course. Fifty-six acres for sale at Bazan Bay, Sidney; 900 feet beach frontage. Apply C. P. Henstock, Saanichton.

FOR SALE

1.15 ACRES, FOUR-MILE CIRCLE, close to paved road, $850. Also waterfront lots, beautiful situation.

GIRDWOOD & CO., LTD.
616 Broughton Street

83 ACREAGE FOR RENT

TO RENT—TEN ACRES, HOUSE AND barn, on Island Highway, three miles from Victoria. City water, electric light, telephone. Ideal location. Address Box 420, Colonist.

84 ACREAGE WANTED

WANTED—ONE OR TWO ACRES, SUITABLE for chicken farm, in or near Victoria. Buildings preferred. State cash price or terms. E. A. Larkin, Hilda, Alta.

87 FARMS WANTED

WANT IMPROVED BERRY RANCH in British Columbia in exchange for small ranch on country road near Morro Bay, California. Price $3,600, which includes one-half of oil rights. Will assume if necessary. Write fully. 705 West Fortieth Place, Los Angeles, California.

Charming Oak Bay Waterfront
New Stucco Bungalow

Five rooms, sun dinette, hardwood floors, large plate glass windows, open fire in living-room, beautiful built-in features. Heated by hot water, radiators in every room. Garage in cement basement is plastered and automatic fire extinguishers installed. Impossible to get a better view of sea and mountains. Price $6500

All appointments to inspect the property must be made to the manager of our Real Estate Department.

ARTHUR E. HAYNES, LTD.
Fire and Auto Insurance, Collections
735 Fort Street
Office E 3826 Night G 2966

A Bargain
That IS a Bargain!

One of the finest, best located hotels in the centre of city. Doing a first class hotel and rooming business. Will return your total investment in less than two years and give you a living free.

60-Room Hotel

Modern up-to-date building. Clean and beautifully furnished. Low rent for building. Very small overhead. Offered for sale only on account of ill-health. A few thousand dollars will put you in possession of this profitable business, and the balance will pay for itself. Inspection by appointment. Listing 11.

THE GRIFFITH CO.
617 View Street Phone E 7161

NEXT CITY LIMITS

Five rooms, A-1 condition, modern plumbing, basement, garage. Small payment, monthly terms, etc. $1600

Ten acres, part cleared. Good water supply. Three-roomed, well-built cottage. Barn for eight tons, and would take half dozen head. Chicken house 400 birds. Nine miles out on main road, within one mile of school, P.O. and store.

North Quadra Chicken Farm — One acre; houses for 800. Nice bungalow, barn. Very good buy $3500

SHEEP PROPOSITION

240 ACRES, North Saanich. $30 an acre. Long terms.

One Acre, Waterfront

Modern house, chicken house, garage. Near Gorge.. $2500

DELIGHTFUL COUNTRY HOME. Five miles out. New stucco. Three acres $7500

WOULD TRADE IN GORGE, ESQUIMALT, QUADRA, AS PART PAYMENT

PEMBERTON & SON
G 8124 Fort Street

FAIRFIELD

No. 335 Moss Street
The Best Bargain in Fairfield
Fine Eight-Room Home
Hot Water Heating
Hardwood Floors
Lot 86 x 110—Fine Oak Trees
Owner Leaving the City
Must Be Sold

$6,800
Worth $12,000

Good Terms
For Appointment
Phone Owner, E mpire 6540

P. F. INGRAM
1206 Douglas Street
Phones: E 9231 and E 1958

$950

Almost new bungalow. Wonderful view of sea and mountains. Living-room, bedroom and kitchenette. Large veranda and basement. Low taxes and easy terms.

A. S. BARTON
116 Pemberton Bldg. E mpire 6841

Vancouver Island

V.I. TOURNEY TEAMS DRAWN

Play Will Start in Carpet & Bowling Championship Meet on April 3

CHALLENGE CUP GIVEN BY C. F. DAVIE, M.P.P.

DUNCAN, March 20.—The draw for the Vancouver Island carpet bowling championship has just been made. Play will start at 9:30 a.m., Friday, April 3, at Duncan, and seventeen entries have been received. A handsome challenge cup has been presented for the competition by C. F. Davie, M.P.P. The following is the draw, with the name of the skip in brackets:

Duncan "A" (J. Dunkeld) vs. Army and Navy "A" (Thompson), Ladysmith.

Duncan "D" (Flynn) vs. A.O.F. (W. Bridge), Victoria.

Odd Fellows (Gourlay), Ladysmith, vs. Army and Navy "B" (Cullen), Ladysmith.

Willows Rangers (J. Leiper) vs. Lake Hill (R. F. Mitchell).

A.O.F., Victoria, vs. Duncan "B" (W Batstone).

Esquimalt vs. Willows Oaks (H. Reid).

Willows Capitals (A. McMillan) vs. Willows Athletics (P. Oliver).

Encampment (P. S. McKay), Ladysmith, vs. Ladysmith City (W. Brown.

Duncan "C" (J. Shearlow), bye.

Tennis Club Meeting

METCHOSIN, March 20. — The annual general meeting of the Metchosin Tennis Club will be held in the Metchosin Hall at 8:15 p.m., Friday, March 27. A full attendance of members is requested and any who are interested and might become members will be welcome.

NERVILINE
-Drives Out Pain

South of Oak Bay Avenue

A Well Built Home of Six Large Rooms and Two Sunrooms

On the Ground Floor—

Entrance hall; large sitting-room with fireplace; dining-room, sliding doors; long sun-room with eight windows; large kitchen with breakfast nook.

Upstairs—

Three nice bedrooms; 3-piece bathroom; 2 boxrooms with windows; large sunroom.

Cement basement, garage, furnace. Lot 100 x 180. Fruit trees. Terms arranged.

$6,500

Victoria Homes and Gardens, Limited
629 Fort Street
Phones: E 4104 and E 4105

TENDERS

Wanted—800 Cords Pulpwood. 200 cords to be delivered during each of the following months: September, October, November and December, 1931. Complete specifications can be had at the Company's office. SIDNEY ROOFING & PAPER CO., LTD.

THE VICTORIA LUMBER & MANUFACTURING COMPANY, LIMITED

Notice is hereby given that the annual general meeting of the above-named Company will be held at the head office of the Company, No. 918 Government Street, in the City of Victoria, in the Province of British Columbia (the office of Lawson & Davie) on Tuesday, the seventh day of April, 1931, at the hour of two o'clock in the afternoon, for the purpose of receiving and dealing with the annual balance-sheet of the Company and the auditor's report thereon, electing the directors of the Company and appointing the auditors of the Company for the ensuing year, confirming the payment of all dividends paid during the year 1930, and such other business as may be brought before the meeting.

Dated at Victoria, B.C., this 28th day of February, 1931.

A. E. STUBBS,
Assistant Secretary.

COAL HEATING PLANT

Tenders are wanted for a Coal Heating Plant for a four-story brick building, 78 x 90. Tenders to be in to the undersigned by March 30th inst., 6 p.m. For particulars apply to

E. G. CAVALSKY,
Secretary.

P.O. Box 184, Nanaimo, B.C.

Less Than Half the Cost

of the materials used to make the Wilshire I-on-a-co Belt. That's what we are asking for an absolutely new belt.

Others have been relieved. Why not you?

ESTABLISHED 1903 Stewart Williams & Co PHONE
AUCTIONEERS

312 Sayward Bldg. Phone G arden 6713

Badminton Cup Teams Are Drawn At Cumberland

CUMBERLAND, March 20.—The draw for the cup competition for men's doubles and ladies' doubles, confined to members of the Cumberland Whippet Badminton Club, has just been made. The ladies' doubles draw resulted as follows: Misses B. Dando and F. Sehl versus Mrs. R. H. Robertson and Mrs. J. Ledingham; Miss T. Gallivan and Mrs. Bannerman versus Misses B. Westfield and Streitfield; Mrs. T. Tarbell and Mrs. T. R. S. Graham versus Mrs. J. Robertson and Mrs. W. B. Gordon; Mrs. W. Hutchinson and Miss H. Littler versus Misses L. Dallos and D. Cannon; Mrs. T. Shields, a bye. The men's doubles: A. J. Taylor and T. Shields versus J. Dando and T. R. S. Graham; H. Waterfield and W. Hughes versus H. Bates and M. Graham; W. Whyte and J. Ledingham versus W. Hutchinson and N. Frelone; R. Bennie and R. Yates versus D. Bannerman and G. Tarbell; J. Vernon-Jones and W. Bennie versus R. Robertson and C. V. Dando; W. Mason, a bye.

The competition will be a sudden death one with twenty-one points constituting a game. The contest will start immediately as the executive is anxious to get the tournament finished as early as possible.

Basketball Matches Played at Royal Oak

ROYAL OAK, March 20.—Basketball games at the Community Hall on Wednesday resulted as follows:

Royal Oak "C" 37, Royals 32.

Royal Oak "A" 36, Keating 60.

Maroons 40, Empress Laundry 24.

Line-ups:

Royal Oak "C"—Morrison, Quayle, Webb, A. Campbell, Campbell, Allison.

Royals—Bradley, Brown, Clarke, Prior, Hillis, Preston.

Royal Oak "A"—W. Barker, G. Barker, B. Quick, F. Quick, C. Pimlott.

Keating—Atkinson, Bates, Michell, Smith, Michell.

Empress Hotel Laundry—I. Hemming, G. Elves, T. Lewis, O. Johnston, D. Martin.

Maroons—L. McKenzie, B. Martin, N. Kinsman, B. Fisher, M. Lindley, D. Blackstock.

Hillcrest Lumber Co. Mill Now Operating

SAHTLAM, March 20.—After several weeks of preparatory work, Hillcrest Lumber Co. commenced operating its mill on Tuesday. About one hundred and forty men are being employed in the bush and mill.

ASK NEW ROAD IN METCHOSIN

Farmers' Institute Endorses Petition — Garden Entries Close April 1

METCHOSIN, March 20.—At a directors' meeting of the Metchosin Farmers' Institute, held at the home of E. R. Johnson, Metchosin, a petition signed by the residents on Atkins Road, petitioning the Government for a road at a point on Field's property direct to Island Highway, thereby saving several miles for the children attending Colwood School and those employed at the Wilfret lumber mill and Rosebants lime kiln, was endorsed by the Farmers' Institute. The secretary was instructed to write to Hon. R. H. Pooley, asking for the early completion of this road, which would take care of some of the unemployment.

Entries for the garden competition must be in the secretary's hands by April 1. Cash prizes will be given, and in addition the winner will become the holder of the Hon. Walter C. Nichols Challenge Cup for garden competition. Entries will be taken at Colwood Hall, March 23, when Dr. Clem Davies will lecture on "Moderen Innocents Abroad."

Cribbage League Leaders Are Tied; Play-Off to Come

CUMBERLAND, March 20.—In the Cumberland and District Cribbage League, Union Bay and Comox are tied at the head of the table with nineteen points each and all league games completed. The league table was completed this week when all teams were in action.

Chief interest surrounded the Veterans-Union Bay game and the Comox-Eagles game. Union Bay only needed a draw to cinch the championship. Comox hoped for a win by the Veterans and were confident of beating the Eagles. The result turned out to their satisfaction. It is possible the play-off will take place on the night set for the annual smoker at the Veterans' Hall.

At Union Bay the Veterans came out at the long end of a 24-12 score. Comox romped through the Eagles by 25 points to 11. Other results were: Conservatives, 23; Oddfellows, 13; Athletics, 18; Courtenay 18.

The Daily Cross-Word Puzzle

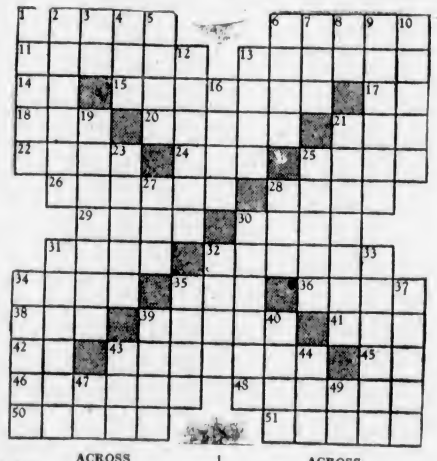

ACROSS

1. False.
6. Plies.
11. Dodges.
13. Steadfastly.
14. Pronoun.
15. House.
17. Preposition.
18. Finish.
20. Jollity.
21. Number.
22. Fees.
24. Born.
25. Nourish.
26. Come out.
28. Enchanting stick.
29. Opens.
30. Panther.
31. Over.
32. To abandon.
34. To follow orders.
35. Bed.
36. Soil.
38. Free.
39. Man's name.

ACROSS

41. To recline.
42. Public notice.
43. To depreciate.
45. Father.
46. Time of holding.
48. Tar.
50. Wears away.
51. Ripened ovules.

DOWN

1. Handled.
2. Street.
3. Therefore.
4. Nervous disease.
5. Biblical country.
6. Tall.
7. Before.
8. Part of "to be."
9. Cultivated.
10. Church body.
12. Smarts.
13. Destiny.
16. Plant.
19. Reduced.
21. Plant organ.
23. Indian soldier.
25. Went.
27. Corded cloth.
28. Verb.
30. Lessens.
31. Inhabitant.
32. To give sparingly.
33. Three-legged stand.
34. To speak.
35. Arrived.
37. Ripe.
39. To seal.
40. Cut slantingly.
43. Unexploded shell.
44. Cravat.
47. Negative.
49. French for "the."

A R C		A P E A K						D A B	
S U R		R I N S E						I C E	
K N A C K S				H E A V E D					
	N A S A L				P I E				
A W N S		N E W			T R A M				
B A Y E D			G E T			T I E			
A S	D O G			B I T			R A		
S T Y	T I P			C O M E T					
H E E D		G A D			N O D S				
	L I E		N A D I R						
A L L E G E			R E C A N T						
W E E		A R D E N			L A W				
L A D		D E E D S			E G O				

ANSWER TO YESTERDAY'S PUZZLE

Crews and Course for Rowing Classic Today

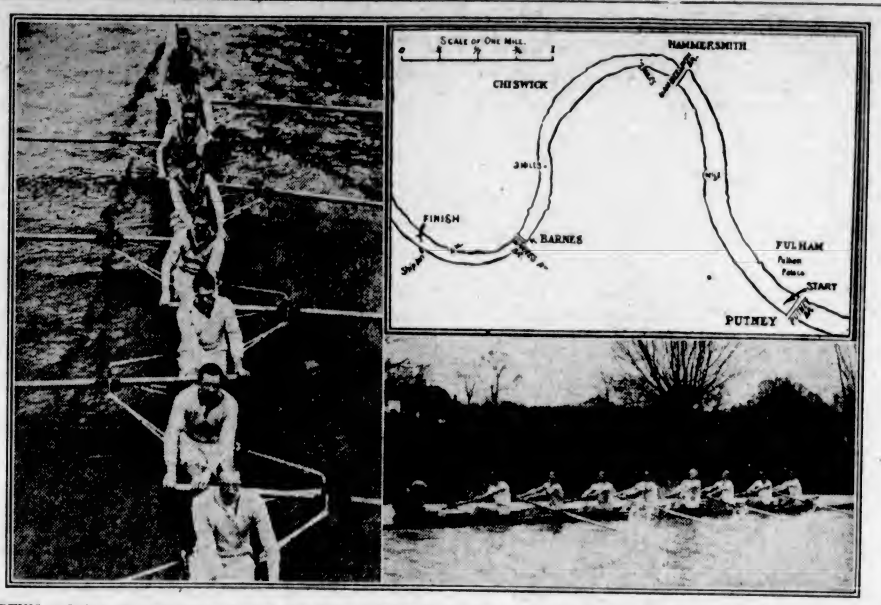

CREWS of Oxford and Cambridge will renew their historic rowing classic today on the Thames River in their eigthy-third meeting. The Light Blues have forty-one victories to their credit; Dark Blues forty, while the other resulted in a dead heat. Victory for Oxford today will even the series. The century-old boat race will draw hundreds of thousands to the embankments of the rivers, and every known means of transportation will be pressed into action to accommodate the vast throngs. Above are pictures of the rival crews. Cambridge University (left) and Oxford University (bottom right), while at the top (right) is a drawing of the U-shaped course over which the race will be contested.

ARCADE SENIOR CITY TENPIN LEAGUE

Colonist Night Owls—Les Fox, 455; W. Youhill, 423; D. Clarke, 406; W. Talbot, 476; W. Norris, 615. Total, 2,377.

Colonist—J. Matson, 496; O. Molion, 438; F. Moore, 867; A. Hawkins, 543; C. Chislett, 492. Total, 2,506.

Colonist won two.

ARCADE COMMERCIAL TENPIN LEAGUE

Fruit Delivery—H. Woolston, 431; J. Bowcott, 410; H. Cummins, 435; P. Henley, 383; W. Davies, 437. Total, 2,097.

National Motors—J. Finch, 359; J. Wills, 381; H. Hill, 470; J. Todd, 470; low score, 352. Total, 2,012.

Fruit Delivery won two.

OLYMPIC RADIO DEALERS' TENPIN LEAGUE

Kent's Maiestics—Hocking, 206; Noel, 483; Burch, 432; Leach, 451; Edwards, 429. Total, 2,173.

Crosleys—P. Cornwell, 431; E. McKenzie, 472; J. Taylor, 392; C. Paxton, 434; O. Jenks, 412. Total, 2,141.

Kent's won two.

Spartans—A. McKinahan, 396; H. J. Applegate, 416; J. W. King, 448; S. Blackburn, 412; low score, 216. Total, 1,990.

H.B.C. Dictators—Playfair, 442; Coltman, 276; Rose, 348; Hicks, 295; Beecroft, 409. Total, 1,968.

H.B.C. Dictators won two.

NEW METHOD LAUNDRY FIVEPIN LEAGUE

Flatwork Dept.—M. Connor, 387; G. Bowden, 355; T. Sargent, 371; C. Murray, 331; low score, 297. Total, 1,741.

Executives—J. Gardiner, 322; A. F. Pinfold, 524; H. Masters, 633; W. F. Pinfold, 494; A. Gibbs, 484. Total, 2,457.

Executives won three.

Dry Cleaners won two.

Dry Cleaners—V. Harford, 605; N. McKinnon, 665; R. Dickenson, 290; low score, 384; low score, 385. Total, 2,270.

Production—S. Swetnam, 452; J. Smith, 401; W. Waters, 410; W. Arden, 525; G. Griffin, 441. Total, 2,229.

Dry Cleaners won two.

Finishing Dept.—B. Pollard, 435; W. Hartley, 483; N. Lightfoot, 300; J Crowther, 269; E. Sheats, 244. Total, 1,831.

Office Staff—H. Irvine, 806; E. Smith, 310; J. Scott, 370; W. Elliott, 230; O. Elliott, 213. Total, 2,128.

Office Staff won two.

Salesmen "A"—O. Lee, 584; D Pye, 464; William Jones, 392; E. Collier, 607; W. Jones, 572. Total, 2,819.

Salesmen "B"—A. Dunderdale, 754; J. Kean, 461; J. Hartley, 468; A. Findlay, 536; F. Henderson, 886. Total, 2,827.

Salesmen "B" won two.

MANUFACTURERS' TENPIN LEAGUE

Consolation Event

Calwood Wood—E. Pooks, 481; W. Norris, 529, J. Swaluk, 464; A. Swaluk, 422; G. Gregory-Allen, 513. Total, 2,409. Qualify for finals next Friday.

Ormond's—A. McMillan, 481; A. McEwen, 422; W. Turner, 453; J. Jawkes, 607; R. Elwood, 360. Total, 2,202. Qualify for finals next Friday.

Parfitt Bros.—J. Parfitt, 231; A. Parfitt, 306; F. Parfitt, 322; G. Province, 420; G. Parfitt, 206; R. Parfitt, 484. Total, 1,969. Knocked out.

Western Steel—Butcher, 394; Fanthorpe, 416; Sinclair, 435; McCagher, 451; Dane, 383. Total, 2,059. Knocked out.

Hiker Woodworkers—D. Pastro, 373; D. Hill, 369; B. Brown, 342; T. O'Connell, 430; T. Brayshaw, 257. Total, 1,671. Knocked out.

Sidney Roofing & Paper—F. R. Sievers, 475; G. M. Lindsay, 430; B. G. Simmons, 470; H. L. Sievers, 518; I. E. Mayhew, 394. Total, 2,285. Qualify for finals next Friday.

Dalziel Box—C. C. Durrant, 481; R. Dalziel, 449; J. W. Dalziel, 408; G. Dempsey, 809; E. Dempsey, 401. Total, 2,248. Qualify for finals next Friday.

Holsum Packing—G. Ledingham, 410; R. Service, 358; C. McKenzie, 284; H. Beach, 404; G. Adamson, 440. Total, 1,896. Knocked out.

Victoria Paper Box—E. Hanbury, 223; J. Paterson, 279; R. L. Challoner, 333; W. Coates, 394; H. S. Beckton, 358; F. C. Dillabough, 500. Total, 2,035. Knocked out.

METROPOLITAN WOMEN'S FIVEPIN LEAGUE

Camats—Mrs. Bowden, 409; Rowland, 272; Miss Inglis, 342; Mrs. Partridge, 360; Mrs. Pollock, 845. Total, 1,988.

Moonbeams — O. Isaacson, 212; D. Guelps, 219; E. Shaw, 302; F. Spouse, 238; H. Bryant, 320. Total, 1,369.

Comats won two.

Oak Bays—G. Williams, 212; E. Robbins, 301; S. Wilby, 242; B. Anderson, 288, low score, 244. Total, 1,287.

Emjays—Mrs. Stenton, 288; Mrs. Newcombe, 328; Mrs. Peden, 462; Mrs. Roberts, 312; Mrs. Crais, 416. Total, 1,802.

Emjays won three.

Paramounts—A. P. Dunnett, 334; J. Holland, 355; F. McDowall, 458; E. Coles, 353; P. Rawlings, 378. Total, 2,174.

Happy-Go-Luckies—Mrs. Freer, 442; Mrs. Bromley, 368; Mrs. Dunn, 234; Mrs. Jones, 276; Mrs. MacPherson, 185; Mrs. Devereaux, 366. Total, 1,873.

Paramounts won three.

Utoplans—Mrs. Armstrong, 272; Mrs. Pomeroy, 390; Mrs. Watson, 218; Mrs. Dunn, 118; Mrs. Webb, 429; Mrs. Whyte, 255. Total, 1,676.

Whippets—Mrs. G. MacKenzie, 375; Mrs. Williams, 401; Mrs. R. MacKenzie, 460; Mrs. Kent, 826; Mrs. Mess, 372. Total, 2,137.

Whippets won three.

Macks—Mrs. Miller, 280; Mrs. R. McGregor, 236; Mrs. R. McGregor, 291; Mrs. Reynolds, 201; Mrs. McLagan, 378. Total, 1,492.

Kewies—Mrs. Broadhurst, 260; Mrs. Fard, 376; Mrs. White, 244; Mrs. Rankin, 296; low score, 201. Total, 1,388.

Macks won two.

TEACHERS' FIVEPIN LEAGUE

Team No. 5—McMichael, 437; Campbell, 222; Lister, 524; Hurn, 853. Total, 1,846. Bye.

Team No. 7—Routley, 508; Paterson, 445; Ozard, 288; Harman, 438. Total, 1,772.

Team No. 6—Muncy, 623; Kipline, 480; Deane, 488; McKenzie, 484. Total, 2,045.

Team No. 6 won two.

Team No. 4—Creelman, 807; Wheadon, 583; Smith, 650; Hunkin, 506. Total, 2,323.

Team No. 1—Pritchard, 478; Jones, 419; Rendle, 475; Cliff, 389. Total, 1,781.

Team No. 4 won three.

Team No. 2—Chatfield, 572; Wilson, 542; Adam, 418; Forbes, 833. Total, 2,063.

Team No. 3—Bruce, 437; Green, 426; McInnes, 496; Butterworth, 732. Total, 2,091.

Team No. 3 won two.

C.P.R. FIVEPIN LEAGUE

City Freight and Passenger—R. V. Lea, 799; R. H. Booths, 548; R. Booth, 471; J. Aylwin, 820; low score, 411. Total, 2,750.

E. & N. General Office—A. B. McNeill, 530; J. A. Kennedy, 578; J. Renfrew, 479; W. M. Stokes, 602; H. S. Georgs, 522. Total, 2,708.

City Freight and Passenger won two.

Team No. 2—Mrs. Lewis, 367; Mrs. Hunter, 400; Mrs. Hedley, 247; Mrs. Macdougall, 412. Total, 1,846.

Empress Offices—J. Christopher, 283; E. Chisworth, 414; L. Dawley, 365; E. Mathews, 254. Total, 1,486.

Team No. 2 won two.

BATTALINO LOSES CALL TO CALLAHAN IN NONTITLE MIX

BOSTON, March 20 (AP).—Battling Battalino, featherweight champion, was decisively defeated by Andy Callahan here tonight, in the Boston Garden's feature and nontitle bout. The champion could not solve the Lawrence lightweight's left-handed attack. The victor weighed 135 and the titleholder 132. Andy's infighting won seven of the ten rounds, several by wide margins.

Detroit Gets 1932 Bowling Congress

BUFFALO, N.Y., March 20 (AP).—Detroit landed the thirty-first annual American Bowling Congress tourney today by a margin of six votes. The final tabulation showed Deroit, 166; St. Louis, 160, and Buffalo, 1. H. William Pollack was re-elected president.

BRITISH CHAMP TAKES LACING

Ben Jeby Easily Defeats Len Harvey in Twelve-Round Bout at New York

MADISON SQUARE GARDEN, NEW YORK, March 20 (AP).—Ben Jeby, East Side Hebrew, tonight belted Len Harvey, Great Britain's middleweight champion, for twelve rounds in the Garden's feature bout, and walked off with a popular decision.

Jeby, who was put in as a substitute for Jackie Fields, of Los Angeles, a few days ago, handed Harvey an artistic lacing. He belted the Britisher from one side of the ring to the other, definitely eliminating him from any immediate consideration as a threat to Mickey Walker's middleweight title.

Jeby won every round except the first, sixth, eleventh and twelfth, and three of these could have been scored even.

The decision of the two judges and the referee was unanimous. Harvey was the favorite of the crowd in his two fights with Dundee, garnering the major portion of the cheers that were handed out, but tonight the crowd of 6,000 in the big Garden found several occasions to boo his holding tactics and to cheer the chunky Jeby as he worked industriously at the Englishman's midsection.

Ruth Hits First Homer of Season Against Braves

ST. PETERSBURG, Fla., March 20 (AP).—Babe Ruth connected with his first home run of the season today in the third inning of the exhibition game between New York Yankees and Boston Braves. The blow came with two men on base and pulled the Yanks into a tie with the Braves, but Boston eventually won, 7-6.

POLO PLAYER HURT

SAN MATEO, Cal., March 20 (AP).—Rube Williams, internationally known polo star, was injured today in a polo game between Cypress Point and Olympic Club teams. His pony stumbled on the field boundary boards, leaped over a box filled with spectators and crashed into two parked automobiles.

Williams suffered a severely wrenched knee and numerous cuts when he fell against the automobile. He was taken to a hospital.

EXHIBITION BASEBALL

At San Francisco—Pittsburgh (N.) 3, Chicago (N) 6.

At Biloxi, Miss.—Springhill 3, Washington (A.) 7.

At Fort Meyers—Cincinnati (N.) 2, Philadelphia (A.) 3.

At New Orleans—New Orleans (S.A.) 8, Cleveland (A.) 1.

At Galveston—Chicago (A.) 13, Galveston (12).

At Sacramento—Detroit (A.) 3, Portland (Coast) 5.

At Winter Haven — Columbus (A.A.) 3, Philadelphia (N.) 7.

At St. Petersburg—New York (A.) 6, Boston (N.) 7.

At West Palm Beach—Buffalo (Int'l) 4, St. Louis (A.) 8.

Two Sevres vases have been presented by the President of France as prizes for French in English schools.

Burgess Bedtime Stories

Nimbleheels Shows Off

By THORNTON W. BURGESS

Judge no one wholly by his size,
For you'll be open to surprise.
—Old Mother Nature.

Nimbleheels the Jumping Mouse is a very small person and a very shy one. Also he is very pretty. Even Mother Brown, who dislikes mice, admitted this as she watched Nimbleheels slowly awakening from his long sleep. You know Farmer Brown's boy had found him in the stump of a tree and had brought him home apparently dead. In the warmth of the kitchen he had gradually awakened until at last he was fully awake and quite his timid, lively self.

"He is pretty," said Farmer Brown's boy. "In Summer he is even prettier, for that dark line down the middle of the back of his light yellow coat shows up more. And see how white his waistcoat is. And look how long his tail is; it is longer than his body and head together."

This was true. The slender tail was over five inches long, for Farmer Brown's boy measured it. From the tip of his nose to the beginning of his tail Nimbleheels measured only a little over three inches. His forelegs were very short, but his hind legs were very long. In this he was like a Kangaroo, a fact which has led some folks to call him a Kangaroo Mouse. Mother Brown noticed this difference in the length of his legs and spoke of it. Farmer Brown's boy had put him down on the floor and he was creeping about rather slowly and somewhat clumsily.

"I don't see how he can run very fast with legs like those," said Mother Brown.

"He can't," replied Farmer Brown's boy. "He isn't much of a runner. Most of the time he creeps around, just as you see him now."

"Then how," demanded Mother Brown, "does he escape from all the enemies he must have?"

Farmer Brown's boy didn't have to answer that question. Nimbleheels answered it himself. Yes, sir, he did so. He didn't do it with words. Words were not necessary. He answered Mother Brown by showing her. You see, by this time Nimbleheels had become very much awake and suddenly realized that he was in a strange place and that he was afraid of these two great creatures watching him. He decided to get away from where he was and do it instantly. So without warning he shot into the air and landed half way across the kitchen.

"My land!" exclaimed Mother Brown in startled astonishment.

So without warning he shot into the air and landed half way across the kitchen

Before the words were out of her mouth Nimbleheels landed quite at the other side of the kitchen. In fact, he bumped his nose against the wall before he landed. He hadn't looked to see where he was going. This frightened him still more, and for the next few minutes he certainly did show off. He didn't try to show off. He was simply a frightened little Mouse doing his best to get away, but just the same, it was a great exhibition of jumping. It was as if a very strong spring was in those hind legs and sent him forward through the air in astonishingly long jumps. His forefeet were drawn up close to his breast and his long, slim tail was carried straight out behind.

"Now you see how he can escape from enemies," cried Farmer Brown's boy. "Instead of running he jumps, and how! He doesn't have those long hindlegs for nothing, and that long tail balances him when he is in the air. He can't jump so well in here as he can out of doors because I guess his feet slip a little. I've seen him do ten or twelve feet to a jump and that would mean jumping over forty times his own length."

"I'll take your word for it," replied Mother Brown rather drily, "but I don't want him jumping around my kitchen any longer. A Mouse is a Mouse and I don't like a Mouse of any kind."

"All right," chuckled Farmer Brown's boy, for he knew that Mother Brown's bark was worse than the bite, as the saying it. "I'll catch him." But this was easier said than done.

The next story: "Nimbleheels Catches Himself."

If you have in mind an extra car at a genuine bargain . . . a car for wife's shopping tours or for the young folks' jaunts . . . a car with lots of unused mileage and smart appearance that you desire to gain on an economical basis, you'll surely find just the car you want among the USED CAR listings in the CLASSIFIED SECTION of this paper. These columns are a veritable catalogue of what is available. From your easy chair you can pick the model you want, the make and the price that interests you most. It's a short-cut to search . . . a short-cut to satisfaction.

The Daily Colonist
Want Ad Department

9 A. M. to 10 P.M. Phone E mpire 4114

MARINE and TRANSPORTATION

Empress of Canada Breaks Own Record By Several Hours

Favored With Ideal Weather Conditions. Former Speed Queen of Pacific Would Have Equaled if Not Bettered Japan's Best Performance

Had the Canadian Pacific liner Ss. Empress of Canada been favored with ideal weather conditions in crossing the Pacific on the voyage which terminated early yesterday morning at Race Rocks, the ship would undoubtedly have made a new record for the distance between Yokohama breakwater and William Head. As it was, in spite of the storms experienced, the Canada clipped three hours and two minues from her own record, which had represented the speed supremacy of the Pacific until the latest creation of British shipbuilders for the transpacific route made the run in eight days and three hours.

Up until the last stages of the voyage, it appeared to those aboard the ship as if she would reach Race Rocks about midnight, March 19, in which event the Japan's time would have been excelled; but with the heavy gale, which the ship had to fight all day Thursday off the coast, it was impossible to do better than come within five hours of equalling the best time made by her sister Empress.

GOOD SILK CARGO

The Canada had 341 passengers in all classes aboard when she berthed at Rithet Piers. There were eighty-two first class travelers, fifty-one second, ten third and 161 steerage. Disembarking at Victoria were thirteen first class passengers, nine second class, six third and thirty-seven steerage, the majority of whom were for United States points. Cargo for Victoria was slightly under 100 tons, and for Vancouver 1,720 tons, which included about twelve carloads of raw silk for Eastern centres. Mail consisted of 965 bags for Victoria and 170 bags for Vancouver.

Among the prominent travellers aboard were: E. Allan Cameron, of London, who is returning home via California, after a business visit to the Orient; Mr. and Mrs. Louis Beale, London, special commissioner to the Overseas Trade Development Council, who will visit their son at San Francisco before proceeding to New York and England; Mr. and Mrs. W. G. Goggin, Hongkong, where the former is connected with the Bank Line, en route to England; W. G. Barney, Calcutta, member of the firm of Brooks, Bond, Limited, India, making a round trip to Vancouver on business; Capt. T. Grant, Hongkong, connected with the Indo-China S.N. Company, who will spend several days in Victoria before proceeding east on his way to England, and Capt. and Mrs. A. D. Kelman, Hongkong, who are staying over in Victoria for several days before proceeding to the Old Country.

RETIRED COMMANDER

Others included Brigadier-General B. H. Orpen-Palmer, C.C.M., D.S.O., and Mrs. Orpen-Palmer, the former being the commander of the Shanghai Volunteer Corps, from which organization he is now retiring; J. H. Grant, Shanghai, connected with the Standard Oil Company of New York, returning to headquarters after a number of years in the Orient; J. P. Coghill, Shanghai, identified with H.B.M. Customs, on his way to England on holidays; B. Thrachmorton and G. Post, New York; Mr. and Mrs. K. Robertson, Kobe, where the former is director of Brunner, Mond & Company, Limited, proceeding to England on business; Mr. and Mrs. H. S. Pedley, Kobe, the former being manager of the Swedish Match Company, en route to New York on business, and Mr. and Mrs. C. S. Lechner, Kobe, where the former is Netherlands Consul-General, on a visit to the United States.

Mr. and Mrs. H. L. Bell, New York, returning home after an extensive visit through the Orient; Mr. and Mrs. J. W. Davidson and Miss Davidson, Calgary, returning to Canada after an extended stay in the Orient, where Mr. Davidson acted as Rotary ambassador to Eastern countries; J. F. M. Bland, Yokohama, member of the staff of the Rising Sun Petroleum Company, en route to England on holiday; Mrs. and Miss Hoyt, Portland, returning home after an Oriental tour; Mrs. C. D. Rand and Mrs. D. M. Watson, Vancouver, en route home from a visit to the Far East; F. J. Samways, Vancouver, auditor of the Canadian Pacific Steamship Company, returning from a business trip to Japan and China; P. C. Owen Stanton, Montreal, identified with the Canadian Pacific Steamships, returning home; H. J. McGuire, Vancouver, general baggage agent, Canadian Pacific Railway, who was in the Orient in connection with his duties, and members of the British economic mission and the cotton sub-mission.

Third Class Ocean Rates reduced to

$129

ROUND TRIP to GREAT BRITAIN

CONTINENTAL RATES PROPORTIONATELY REDUCED

Available for Eastbound Sailings from Halifax, Montreal or New York at following periods only

March 2 to April 30 or Aug. 1 to Oct. 15

Return any time within TWO Years.

For full particulars, apply to The Cunard Steam Ship Co. Limited 622 Hastings Street West Vancouver or any steamship agency

« « SAIL » »

CUNARD ANCHOR-DONALDSON

CANADIAN PACIFIC

Triangle Service

Lv. Victoria.... 2:00 p.m.—12 Midnight
Ar. Vancouver.. 6:30 p.m.— 7 a.m.
Lv. Vancouver..10:30 a.m.—12 Midnight
Ar. Victoria.... 2:00 p.m.—7 a.m.

Lv. Victoria ..... 8:45 p.m.
Ar. Seattle ..... 6:30 p.m.
Lv. Seattle ..... 9:00 a.m.
Ar. Victoria ..... 1:15 p.m.

UNION STEAMSHIPS, LTD.
To All B.C. Coast Points
Prince Rupert, Stewart, Anyox, Etc. New Steamers
GEO. McGREGOR, Agent
1 Belmont Bldg. Garden 7822

MILL BAY FERRY

WINTER SCHEDULE

Lv. Brentwood	Lv. Mill Bay
8:15 A.M.	10:15 A.M.
11:00 A.M.	11:45 A.M.
12:15 P.M.	1:00 P.M.
2:00 P.M.	3:45 P.M.
3:15 P.M.	4:00 P.M.
5:00 P.M.	5:45 P.M.

Quickest and Cheapest Route for Up-Island Points. 35 Minutes Ferry Crossing: 35 Minutes Victoria to Brentwood Over a Paved Road

STEVEDORE SAVES JAPANESE VESSEL

Old Rags and Waste Ignite While Liner Is Being Fumigated

SAN PEDRO, Calif., March 20 (AP).—Quick action on the part of a stevedore, whose identity was not learned, probably saved the N.Y.K. liner Taiyo Maru from partial destruction by fire at a dock here today.

The big liner was damaged to the extent of $2,000 by a blaze that had its origin in the ship's hold. The Taiyo Maru was being fumigated when the stevedore, passing the liner's berth, noticed smoke pouring from its decks. He summoned firemen, and soon fire tuga and land fire-fighting equipment were at the scene.

Old rags, dunnage and waste, stored in the liner's hold, became ignited in a manner undetermined by firemen, causing the blaze that threatened the ship.

CHEMAINUS SHIPPING

CHEMAINUS, March 20. — The following shipping cleared from the port of Chemainus during the last few days:

Ss. Jacox, Captain N. L. Mathieson, arrived from Everett, Wash., and cleared with a cargo of lumber for Anacortes, en route for California; Ss. Pronative, Captain W. Urquhart, arrived from Vancouver and cleared for Powell River with scows in tow; Ss. C. & S., Captain M. Duncan, arrived from Vancouver and cleared for the same port; Canadian Northern No. 1 entered with Transfer No. 109; Deifdyke entered to load lumber on Wednesday.

WARSHIP IN DISTRESS

ALEXANDRIA, March 20 (AP). —Information by wireless to Lloyd's today said that the Italian warship, Porto Corsini, was in distress thirty miles south of Sheduan Island.

The British steamer City of Dunkirk and the British motor vessel Ortinas Hall will proceed immediately to her assistance. The Porto Corsini is listed as a colonial gunboat of 380 tons.

Lowered Her Own Record Three Hours

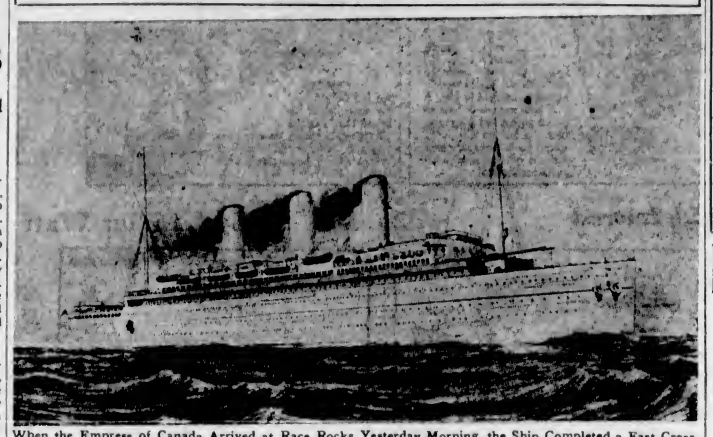

When the Empress of Canada Arrived at Race Rocks Yesterday Morning, the Ship Completed a Fast Crossing From Yokohama. Delayed by Adverse Weather Conditions, the Canada Made an Excellent Showing and Might Easily Have Equaled the Record for the Passage Now Held by the Empress of Japan.

Lady Mary Heath Takes Tests for Licence Renewal

VALLEY STREAM, N.Y., March 20.—Lady Mary Heath, noted British aviatrix, who was seriously injured at the Cleveland air meet in 1929, has started a campaign to regain her flying laurels. Today she took a test for a renewal of her flying licence, and will make a long-distance cross-country flight in the near future.

ACCIDENT LAID TO PROPELLER

Cut Fuselage in Two After Breaking Several Thousand Feet Up

PISA, March 20 (AP).—A variable propeller, of a type which Colonel Umberto Maddalena always favored, was blamed today for the disaster which yesterday took the lives of Maddalena and two companions, Captain Cecconi and Lieutenant Damonte.

An inquest commission today found that the propeller had broken, cutting the fuselage in two when the plane was several thousand feet in the air, severing the main part of the plane from its tail.

Neither the three bodies nor the motors of the plane have been found, and it is believed that they were dragged into the deep whirlpools which abound along the coast.

The propeller was Maddalena's specialty. He believed that it enabled him to take off with heavier loads of fuel than with an ordinary propeller, and he used it when he broke the world's endurance and distance records over a closed circuit.

CHILDREN ENJOY OUTING BY ELKS

Members of Order Entertain Children's Aid Society Wards at Show and Supper

Upwards of twenty-five children of the Children's Aid Society were conveyed from the home to the Capitol Theatre yesterday afternoon, by members of the Elks Club, where they viewed "Charley's Aunt." The children were the guests for the afternoon of Clifford D. Denham.

Following the viewing of the picture the children were taken to the Elks Home for supper, which was followed by an evening of entertainment, consisting of games, community singing and a reciting competition, for which prizes were presented. In a brief address Harold Butteris, chairman of the Children's Aid Society, extended his thanks to the Elks Club on behalf of the children and mentioned the interest Elkdom had always taken in the younger generation. Robert W. Malcolm, chairman of the Elks entertainment committee, replied briefly.

Before returning to the home the children were presented with gifts of fruit and candy, and the drive home concluded the afternoon and evening's enjoyment. Those who provided autos for the occasion were all members of the Elks committee: R. W. Malcolm, R. T. Lougheed, Edgar Jones, Andrew Paton and Douglas B. Gregson.

A new bridge will be constructed over the Thames at Richmond, England, at a cost of $965,000.

All Authorized Branch Lines Completed in 1930

OTTAWA, March 20 (CP).—All the branch lines of the Canadian National Railways authorized for construction in 1927 were completed by the end of 1930, according to a return tabled in the House of Commons by Hon. R. J. Manion, Minister of Railways, today. Last year $822,360.97 was spent to finish the work, making a total spent on the fourteen branches authorized of $18,127,760.03.

Ocean and Coastwise Movements

Vessel Movements

SEATTLE, March 20 (AP).—Arrived: Cascade, Tacoma; Latouche, Everett; J. C. Fitzsimmons, Lubrico, Los Angeles; Steel Ranger, New York; Admiral Rogers, U.S.S. Guide, San Francisco; Romulus, Shields. Sailed: Kambova, Antwerp; Iowan, J. L. Luckenbach, Boston; George Washington, Vancouver, B.C.; Ruth Alexander, Tacoma, Cadaretta, Sound ports; Pacific Spruce, Aberdeen; Brandywine, Lebra, Los Angeles.

TACOMA, March 20.—Arrived: Charles Nelson, Baltimore; Bornite, Britannia Beach; Pacific Spruce, Philadelphia; Nansenville, New Malme; Ruth Alexander, Los Angeles. Sailed: Portland, Hamburg; Dorothy Wintermots, Los Angeles; Charles Nelson, Baltimore; Barbara Cates, Baltimore; Providencia, Santa Rosalia.

PORTLAND, March 20.—Arrived: Wilmington, San Francisco; Admiral Dewey, Charles L. Wheeler, Jr., Kewanee, Los Angeles; Point Bonita, Mobile. Sailed: Ms. Pacific Ranger, Glasgow; Edna Christenson, Grays Harbor.

SAN FRANCISCO, March 20.—Arrived: Kenowie, Honolulu; Admiral Watson, Portland; Admiral Moser, Vanguard, Munami, Jacob, Bandon, San Pedro; Quebec City, Astoria; Rochelle, Blubber Bay. Sailed: Borgestad, Tacoma; F. S. Loop, Portland; President Adams, Honolulu; Oregon, Havre; W. R. Chamberlin, Jr., Seattle.

ARRIVED

NEW YORK, March 20.—Flomer, Tacoma

MANILA, March 18.—Elg, San Pedro.

HONGKONG, March 19.—Ixion, Seattle.

YOKOHAMA, March 18.—Ryoyo Maru, San Francisco; Asama Maru, San Francisco; Atlantic Maru, Perrimoor, San Pedro.

MANILA, March 18. — Taybank, San Francisco.

BREMEN, March 17. — Oakland, San Francisco.

SHANGHAI, March 20.—President Jackson, San Francisco.

SAILED

SHANGHAI, March 20.—President Madison, Seattle

BALTIMORE, March 20.—Pacific Pine, San Pedro.

DAIREN, March 18.—Golden Peak, San Francisco.

MANILA, March 18.—New York, San Francisco.

BALBOA, March 18.—Saramacca, San Francisco.

KOBE, March 18.—Hakubesan Maru, Seattle.

ANTWERP, March 18.—Bullaren, San Pedro.

PANAMA CANAL, March 19.—Passed, bound west: Donau, New York for San Francisco; Pacific Hemlock, Baltimore for San Francisco; Arisona, Port Arthur for San Pedro; Onondaga, Chester for Seattle; Branxville, Boston for Portland; Abraham Lincoln, Antwerp for San Francisco; Washington, Baltimore for San Pedro; San Lucas, Philadelphia for San Francisco.

Weather Report

ESTEVAN—Rain; southeast, gale; 29.76; 46, rough.

PACHENA — Rain; southeast, strong; 29.86; 48, rough.

CARMANAH—Heavy rain; east, fresh; 29.78; moderate swell.

CAPE BEALE—Rain; southeast, gale; 29.81; rough.

SWIFTSURE — Cloudy; south-southwest, gale; 29.85; 48; moderate swell.

Wireless Report

(Eslevan, 8 p.m., unless otherwise stated)

OLYMONT—Seattle for San Francisco, 628 miles from San Francisco.

KEKOKEE—Seattle for Avon, 325 miles from Avon.

REGINOLITE—Vancouver for Los Angeles, 894 miles from Los Angeles.

BOREN—Grays Harbor for San Francisco, 118 miles from San Francisco.

ST. JERONBORG—Bound Port Albarni, 412 miles from Cape Flattery at noon.

HIKAWA MARU—Vancouver for Yokohama, 190 miles from Victoria at noon.

STEEL RANGER—San Francisco for Seattle, fifty miles from Seattle.

British Mails

SS. STATENDAM (via New York)—Mails close 3:15 p.m., March 18.

SS. DUCHESS OF RICHMOND—Mails close 1:15 p.m., March 20.

SS. MAJESTIC (via New York)—Mails close 3:15 p.m., March 20.

SS. ILE DE FRANCE (via New York)—Mails close 3:15 p.m., March 21.

SS. LEVIATHAN (via New York)—Mails close 3:15 p.m., March 22.

Mail intended for transmission via New York must be so marked. When forwarded by air over United States lines, mail sent via New York can be posted two days later than the dates indicated above.

WEST INDIES GENERALLY

Mails close 1:15 p.m., March 20.

Transpacific Mails

MARCH, 1931

CHINA AND JAPAN

PRESIDENT TAFT—Mails close March 7, 4 p.m. Due at Yokohama March 20; Shanghai, March 24; Hongkong, March 27.

EMPRESS OF ASIA—Mails close March 14, 4 p.m. Due at Yokohama March 26; Shanghai, March 30; Hongkong, April 2.

*HIKAWA MARU (via Vancouver)—Mail closes March 18, 11:15 p.m. Due at Yokohama April 1.

PRESIDENT JEFFERSON — Mails close March 21, 4 p.m. Due at Yokohama April 3; Shanghai, April 7; Hongkong, April 10.

*HEIAN MARU (via Vancouver)—Mails close March 27, 11:15 p.m. Due at Yokohama April 10.

†EMPRESS OF CANADA—Mails close March 28, 4 p.m. Due at Yokohama April 12; Shanghai, April 16; Hongkong, April 18.

*Mail for Japan only.

†Carries mail to Honolulu.

NEW ZEALAND AND AUSTRALIA

AORANGI—Mails close March 4, 8 p.m. Due at Auckland March 23; Sydney, March 28.

‡MAKURA (via San Francisco)—Mail closes March 18, 11:15 p.m. Due at Wellington April 6.

‡VENTURA (via San Francisco)—Mail closes March 16, 11:15 p.m. Due at Sydney April 8.

NIAGARA—Mail closes April 1, 5 p.m. Due at Auckland April 20; Sydney, April 25.

‡Mail for New Zealand only.

§Mail for Australia and Fiji only.

Canadian Air Mail Service

Mails close, Victoria, 11:15 p.m., Monday.
Leave Calgary 5:00 p.m., Wednesday.
Arriva Lethbridge 10:00 p.m., Wednesday.
Arrive Medicine Hat 11:25 p.m., Wednesday.
Arrive Moose Jaw 1:55 a.m., Thursday.
Arrive Regina 2:40 a.m., Thursday.
Arrive Saskatoon 11:00 a.m., Thursday.
Arrive Winnipeg 7:00 a.m., Thursday.
Service is daily, including Sunday.
Correspondence sent by steamer and train all the way, closing at Victoria 11:15 p.m., Monday, reaches Winnipeg 8 p.m., Thursday, too late for delivery that day.

Shipping Calendar

TO ARRIVE

HIKAWA MARU — China and Japan, March 4.

PRESIDENT JEFFERSON — Philippines, China and Japan, March 8.

EMPRESS OF ASIA—Philippines, China and Japan, March 7.

HEIAN MARU — China and Japan, March 12.

DELFTDYK—United Kingdom and Continent, March 13.

PRESIDENT LINCOLN — Philippines, China and Japan, March 20.

EMPRESS OF CANADA — Philippines, China and Japan, March 21.

NIAGARA—Sydney, Auckland, Suva and Honolulu, March 27.

MANILA MARU — China and Japan, March 28.

TO DEPART

SHIDZZUOKA MARU—Japan and China, March 4.

AORANGI — Honolulu, Suva, Auckland and Sydney.

PRESIDENT TAFT—Japan, China and Philippines.

PARIS MARU (from Seattle)—China and Japan, March 14.

EMPRESS OF ASIA—Japan, China and Philippines, March 14.

HIKAWA MARU (from Vancouver)—Japan and China, March 18.

PRESIDENT JEFFERSON—Japan, China and Philippines, March 21.

HEIAN MARU (from Vancouver)—Japan and China, March 27.

EMPRESS OF CANADA—Hawaii, Japan, China and Philippines, March 28.

Yukon and Atlin Mails

Mails close 1:15 p.m., March 5, 16, 26, April 6, via Vancouver.

Mails close 3:15 p.m., March 13, 17, 27, 30, via Seattle.

Honolulu Mails

VIA SAN FRANCISCO—Mails close 11:15 p.m., March 7, 8, 10, 16, 17, 18, 23, 24, 28; April 1, 5, 6, 7.

EMPRESS OF CANADA—Mails close 4:00 p.m., March 28.

NIAGARA—Mails close 5:00 p.m., April 1.

WILL INVESTIGATE ADMINISTRATION OF FARM LOANS ASS'N

WINNIPEG, March 20 (CP).—Instructed by Premier Bracken to make "the fullest possible inquiry," a select standing committee of the Legislature on public accounts, will investigate the administration of the Manitoba Farm Loans Association.

Shortages in the accounts of the association to the extent of $4,327 are shown in the first interim audit report, tabled in the Legislature by Premier Bracken.

The amount is made up under two schedules, one for $2,421 paid by the association for Lachlan McNeill, Dominion farm loans commissioner, and formerly Manitoba farm loans commissioner. This, it was reported, was, with the exception of $269, "improperly charged to office expenses, salary and real estate accounts." The second shows amounts paid by the association for labor and supplies on farms belonging to Mr. McNeill, totaling approximately $1,195, also "improperly charged to real estate," says the auditor's report.

DISTRICT PARLEYS OF UNITED CHURCH

TORONTO, March 20 (CP).—The United Church of Canada will hold its eleven district conferences for 1931 as follows, it was announced here today:

May 13, British Columbia, at Victoria; May 26, Alberta, at Calgary; May 28, Saskatchewan, at Regina; June 3, Manitoba, at Brandon; June 3, Maritimes, at Sackville, N.B.; June 3, Bay of Quinte, at Belleville; June 3, Toronto, at Toronto; June 3, Hamilton, at St. Catharines; June 3, London, at Chatham; June 4, Montreal and Ottawa, at Sherbrooke; June 10, Newfoundland, at St. John's.

Battle Cruiser Recommissioned For Sea Service

PORTSMOUTH, March 20 (AP).—The battle cruiser Hood is being recommissioned after having been in drydock since May, 1929, undergoing renovation and repair work. At the end of her trials she will complete her crew and be assigned as the flagship of the battle cruiser squadron, May 12. Remodeling the Hood cost £687,074, including a catapult for launching aircraft.

DIRIGIBLE IN DANGER

Alleged Plot to Wreck Akron Subject of Close Investigation

WORKER ARRESTED ON SYNDICALISM CHARGE

CLEVELAND, March 20 (AP).—Discovery of the alleged plot to wreck the giant dirigible, Akron, was the outgrowth of an investigation of an alleged widespread sabotage plot against aircraft in this country, it was revealed here today.

C. F. Barndt, general manager of the Great Lakes Aircraft Corporation, said the crew of a navy bombing plane was killed when the ship mysteriously crashed. It was one of eighteen planes built and delivered last Spring by the Great Lakes company in Cleveland.

WINGS WEAKENED

Subsequent investigation, Brandt said, showed that someone had weakened the wings so that eventually they would collapse. Two planes which already had passed rigid factory inspection were found to be defective.

Investigators of the San Diego tragedy followed the trail back to the factory, where Paul F. Kassay had been employed as mechanic. He later went to work on the Akron dirigible, and while the investigation continued, the alleged plot to wreck this big craft also was discovered.

RIVETS OMITTED

Kassay, trapped by Department of Justice agents, confessed, they said, that he had meant to see that the dirigible never took to the air. William J. McDermott, Assistant United States District Attorney, said Kassay planned to weaken the top of the dirigible's metal skeleton by omitting rivets, and had planned to get into the control room before the scheduled launching of this ship early this Summer.

WASHINGTON, March 20 (AP).—Lieut. T. G. W. Settle, naval inspector at the Goodyear-Zeppelin plant, reported to the Navy Department today that Paul F. Kassay had omitted two rivets from one fin of the new dirigible, the Akron, on which he was working as a mechanic.

Kassay was arrested last night at Akron on a charge of criminal syndicalism. The fin is one of the ship's four stabilizers, used in steering and elevating the craft through the air.

HERE TO MEET SHIP

Over to meet the Empress of Canada on her arrival from Yokohama yesterday were a number of Canadian Pacific Steamship officials, among them being Captain E. Aikman, superintendent of the Empress ships at the Mainland port; E. F. L. Sturdee, general passenger agent; J. J. Forster, steamship general passenger agent, and Charles F. Blaney, traveling passenger agent. They arrived on the morning boat, and returned home on the Canada.

VANCOUVER SHIPPING

The American steamer Delight arrived this morning to Dingwall, Cotts & Co., to discharge 600 tons of rice from Gulf of Mexico. She sailed at 3 p.m. for San Francisco.

Contract Awarded Yarrows' Limited For Ship Repairs

Esquimalt Firm Will Recondition Damaged Prince Rupert—Means at Least Two Months' Work for Two Hundred Victoria Workers

For reconditioning the Ss. Prince Rupert, Canadian National ferry ship, Messrs. Yarrows Limited, Esquimalt, were yesterday awarded the contract, the firm's tender, for a figure exceeding $100,000, being the lowest submitted.

On being notified from Vancouver earlier in the day that the firm was successful in landing the contract, Messrs. Yarrows started the work immediately, and commenced cleaning up the ship. Only a few men were put to work, and until Monday there will not be any considerable number employed, the ship in the meantime being subjected to a thorough steaming.

In all, the work of reconditioning the ship will require about 200 men, it was stated last night, and will take about sixty days to complete. Great satisfaction has resulted over the local firm's ability to secure the work for Victoria labor in competition with other British Columbia repair yards. A considerable variety of labor will be needed, as the engines must be taken down, dynamos rewound, tiles taken out and rebuilt, and all electric wiring replaced.

Carpenters will be needed for renewing torn out work, and painters for the redecorating. In addition, the supplying of settees, mattresses, bedding, etc., by subcontract, will mean that some of the cost of the repairs will find its way into numerous trade channels.

For some days efforts have been made to ascertain the cause of the Prince Rupert's sinking. R. B. Teakle, general manager of the company; Captain E. E. Tedford and T. Louden, respectively marine superintendent and superintendent engineer, Montreal, have done their best to solve the matter. They have, it is said, finally decided to place the accident as another Pacific Coast mystery, as the closest investigation has failed to disclose any cause for the vessel sinking. There is little doubt but she filled through open ports, through "glory hole," but what caused her to list sufficiently to put the ports under water has not been learned.

FERRY SERVICE TO BE RESUMED TODAY

Resuming the tricity ferry service, the Canadian National Ss. Prince Henry will leave Vancouver at 2 o'clock this afternoon and is scheduled to arrive here at 5:45 o'clock, leaving for Seattle at 6:45, one hour later.

Striking a log or other partly submerged object in the gulf some weeks ago, it was found necessary to dock her for repairs, and, as there was no other vessel available, the service between Victoria, Vancouver and Seattle had to be abandoned.

HEAVY STORMS DELAY VESSEL

President Lincoln Late in Arriving Here From Orient Ports

Almost thirteen hours late, the United States Mail Line Ss. President Lincoln, inbound from Manila, via Hongkong, Shanghai, Nagasaki, Kobe and Yokohama, docked at Rithet Piers shortly before 11 o'clock last night, and after discharging local freight proceeded to Seattle at 2 o'clock this morning. Officers of the ship reported a stormy passage of the Pacific. The Lincoln brought a light passenger list and an average cargo.

Among the prominent travelers in the Lincoln's cabin class were Captain and Mrs. James K. Dickson, the former being a mining engineer in the Philippines, en route to the United States on a pleasure visit; Mr. and Mrs. William P. Crismond, the former connected with the British-American Tobacco Company, Shanghai, traveling to the United States on business; and Walter K. Garrett, agent for the Dollar Steamship Lines, Ilo Ilo, on furlough.

Others included W. G. Moore, prominent San Francisco business man, returning home after a holiday in the Orient; E. T. Ward, connected with the Dollar Steamship lines at Kobe; C. Y. Wang, engineer with the Kangshow Government Railways, visiting the United States and Canada; and Lieut. Robert C. Vasey, of the United States navy, stationed at Manila, returning to the United States on a holiday trip.

SHANGHAI, March 20 (AP). — Reports from Wenchow, 300 miles south of here, said today the coastwise steamer Chantang, which struck a rock and sank off Amoy, March 18, left a death toll of thirteen. The advices said seventy-four persons had been aboard and sixty-one of them had been rescued.

NEW MANAGER IS APPOINTED

General Manager Confirms Choice of C. W. Tourtelotte to Succeed B. C. Keeley

VANCOUVER, March 20.—R. B. Teakle, general manager, Canadian National Ss., Ltd., today confirmed the appointment of C. W. Tourtelotte to the post of acting Pacific Coast manager for the company, succeeding B. C. Keeley, recently resigned. Mr. Tourtellotte has been assistant to Mr. Keeley for eleven years, since the old Canadian Government Merchant Marine, Limited, was formed, and was appointed assistant Pacific Coast manager in March, 1925. His promotion is a popular one on this coast, where he is well-known in all shipping circles.

TENDERS AWAITING OWNER'S PLEASURE

Word is being awaited from the owners of the Norwegian motor vessel Guldborg as to the awarding of a tender for repairing the ship. It is understood at Vancouver that the job will go to the Burrard Drydock Company, that firm's tender being the lowest. It is estimated the cost of the repairs will exceed $50,000. In the meantime, the ship is anchored in the stream.

Raw silk production in Japan is again increasing.

Hemorrhoids

Or piles are quickly relieved by Dr. Chase's Ointment

It is a serious matter to have piles and one person in four has them at one time or another. The annoyance and distress is great. It is difficult to obtain lasting relief. So much so that a surgical operation may be considered necessary. That is unless your physician is familiar with Dr. Chase's Ointment for many doctors recommend this treatment to their patients.

For nearly half a century Dr. Chase's Ointment has been the never failing relief for itching, bleeding and protruding piles. It is now very generally known by the medical profession, and the public generally, as the standard treatment for this torturing ailment.

Ask your friends about Dr. Chase's Ointment for "users are boosters" in this case. Relief comes quickly and you can obtain the ointment at any drug store.

Hear the Dr. Chase programme over CFRB every Monday, 9 P.M.

GULF ISLANDS FERRY Co., LTD.

Salt Spring Island Service

WINTER SCHEDULE

FERRY MS. "CY PECK"

DAILY SERVICE

Leave Fulford Harbor ..... 8:15 A.M. 3:00 P.M.
Leave Swartz Bay ..... 9:30 A.M. 4:15 P.M.

Subject to Change Without Notice

FERRY TARIFF

Passengers ..... 25c One Way; 50c Return
Automobiles ..... 75c to $1.50, According to Weight
Trucks ..... $1.25 to $2.00, According to Size

DRIVERS FREE

SHERLOCK HOLMES—Musgrave Ritual

The Drama of the Stone By Sir Arthur Conan Doyle

POP

Maybe With Interest By J. Millar Watt

POLLY AND HER PALS

A Flighty Pair By Cliff Sterrett

TILLIE THE TOILER

Limited Results By Westover

S'MATTER POP

Not in the Market for Moustaches By C. M. Payne

DIXIE DUGAN

Wrong Number Sure Enough! By J. P. McEvoy and J. H. Striebel

KRAZY KAT

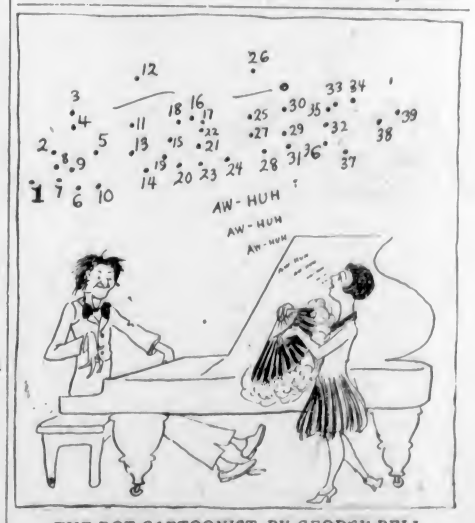

THE DOT CARTOONIST, BY GEORGE BELL

Beatrice Bawlweevle sings what the Dumville Dispatch calls non-negotiable notes. She began as an alto and kept on soaring. She has already passed two octaves above high G and claims that her singing is the cause of all . . . (Kindly draw straight lines between the numbers.)

An Irishman strolling through London saw some pictures in a photographer's window. One was of a young man taken after he had attended a fancy dress ball in Mephistophelean costume.

After looking at it for some time, he went into the shop and said he wanted a picture taken of his brother and himself on one card.

The photographer made the usual preparations and then asked for his brother.

"Oh, he's in Bristol," was the reply.

"And how," asked the photographer, "can you expect me to take the picture of a man who is in Bristol?"

"Well," said the Irishman, "I'd like to know how you took Satan's picture. Did you meet him here?"

Miss Gossiper: "I think you are very mean! You said you wouldn't give away the secret I told you."

Miss Talker: "I didn't give it away, I exchanged it for another."

Today Is Dollar Day at Spencer's

Dollar Day Bargains in

Chinaware

18-Piece Tea Sets of English semi-porcelain, ivory body; 6 cups and saucers, 6 tea plates. A set **$1.00**

China Cups and Saucers, white and gold, at ..... 5 for **$1.00**

Cottage Tea Sets of 21 pieces. Cheery flower or plum decoration. A set **$1.95**

"Cube" Jugs, 2-pint size. Pretty decorations. Regular $1.50 values. Dollar Day **$1.00**

Glass Sets—Butter Tub, Sugar and Cream **$1.00**

Marmalade Jars of cut glass with silver-plated cover and spoon **$1.00**

Silver Cleaning Outfit—1 large tin of Shine-Up Cleaner, 1 Shino Polishing Cloth **$1.00**

Kitchen Cups and Saucers, Clover Leaf, at ..... 6 for **39c**

Glass Fruit Nappies, Queen Anne pattern, at ..... 6 for **$1.00**

Water Goblets of Belgium blown glass at ..... 6 for **$1.00**

—Chinaware, Lower Main Floor

STATIONERY

On Sale Dollar Day

A very special price on good quality linen writing paper, at ..... 4 Pkts. for **$1.00**

Linen or Business Envelopes, lined or unlined, at ..... 12 Pkts. for **$1.00**

Linen Envelopes at ..... 2 Pkts. for **25c**

Good Quality Typing Paper, 100 sheets to packet. Special for Dollar Day at ..... 5 Pkts. for **$1.00**

Tally Cards. A special Dollar Day value at ..... 4 Doz. for **$1.00**

—Stationery, Lower Main Floor

YARD GOODS

On Sale at $1.00

Japanese Cotton Crepe in all wanted colorings, at ..... 8 Yards for **$1.00**

Flannelette in plain pink, blue or white; also in a variety of stripes. Special at ..... 7 Yards for **$1.00**

Unbleached Canton Flannel. Medium weight, at ..... 7 Yards for **$1.00**

Circular Pillow Cotton, 40 and 42 inches wide, at ..... 3 Yards for **$1.00**

Cheesecloth, for car polishing, dusters, etc., at ..... 20 Yards for **$1.00**

—Staples, Main Floor

Dollar Day Bargains in

Hardware

14-Quart Chamber Pails with cover, japanned emerald green. Each **$1.00**

Drying Racks, 30 feet of rail, for ceiling; complete with cord and pulleys, hooks and cleat. Regular $1.35 for **$1.00**

Kitchen Maid Aluminum Double Roasters. Each **89c**

Large Size Galvanized Tubs with laundry wringer straps and drop handles **$1.10**

6-Quart Aluminum Straight Saucepans with cover. Regular $1.25. Dollar Day ..... 2 for **$1.25**

Aluminum Buffet Saucepans and French Fry Basket. Set worth $1.49 for **89c**

100 Only, Meat Safes, guaranteed flyproof. One centre shelf. Wired on three sides. 28 x 16 x 14 inches. Regular $3.00 for **$1.89**

5-String Corn Brooms. Regular 65c for **39c**

Canadian Food Choppers with four cutting blades. Regular $1.29 for **98c**

12-Quart Galvanized Water Buckets with bail handle. Dollar Day ..... 3 for **$1.00**

Electric Hot Plates with cord complete. Regular $1.50 for **$1.00**

40 and 60-Watt Guaranteed Tungsten Lamps. Regular 20c each ..... 7 for **$1.00**
3 for ..... **50¢**

Laundry Wringers with solid rubber rollers and covered cogs. Regular $8.50 for **$6.95**

Long-Handled Japanned Dustpans. Dollar Day **89c**

Bamboo Leaf Rakes for the lawn. Regular 40c ..... 4 for **$1.00**

—Hardware, Lower Main Floor

Dollar Day Paint Specials

Spencer's Cottage Shingle Stain. All regular colors. Per gallon **$1.50**

Spencer's Porch Paint, for all outside decorating. Per quart **95c**

Spencer's Pure Kalsomine, mixes with hot or cold water. At ..... 5 lbs. **50c**

Spencer's Flat Wall Paint. All colors. Per quart **$1.00**

Spencer's Interior Varnish Stain. Dark and light oak, mahogany and walnut. Per quart **85c**

Spencer's Clear Floor and Linoleum Varnish. Quart **85c**

Spencer's Monogram Paint. All colors. Per quart **95c**

Spencer's Full Gloss Enamel. White and ivory. Per quart **$1.25**

Absorene Wallpaper Cleaner. Enough to clean walls and blinds of one room. Per can **25c**

Spencer's Four-Hour-Dry Floor Enamel for "Dapple-Art" work. All colors.
Per quart **$1.25**
Per pint ..... **75¢**
Half pint ..... **45¢**

Spencer's Linoleum Paint. Makes old linoleum like new. Dark brown. Per quart **95c**

Pure Turpentine, Raw and Boiled Linseed Oil. Per large bottle **40c**

—Paints, Lower Main Floor

Dollar Day Specials in the Music Department

Plaques of your favorite composer. Regular $1.50 for **75c**

Mouth Organs. Regular 25c, 35c and 50c for **20c**

Cut-Out Victor Records—Dollar Day—including Dance Records, Songs and Sacred Music ..... 3 for **$1.00**
Only a Limited Number

—Music Dept., Lower Main Floor

For Clearance Dollar Day

Men's Tweed and Worsted Suits

Values to $25.00 for

$14.50

In this Special Group of Men's and Young Men's Suits you have the choice of single and double-breasted models. Light and dark shades and popular weaves and patterns. Sizes 34 to 44 ..... **$14.50**

—Men's Clothing, Main Floor

50 Pairs of Men's Wool Tweed Golf Knickers

Regular $5.00 Values—Dollar Day, $2.95

Golf Knickers of a good grade tweed, with belt loops, strap and buckle at knee. Light and dark shades. Checks, brown, greys and mixtures. Sizes 30 to 42. A pair **$2.95**

—Men's Clothing, Main Floor

MEN'S PYJAMAS AND NIGHTSHIRTS

Flannelette Nightshirts with collar and pocket; striped patterns. Each **$1.25**

Flannelette Pyjamas, medium weight, fancy stripes. Regular $2.25 for **$1.79**

—Men's Furnishings, Main Floor

Our Sixth Pure-Food Demonstration

Continues Saturday on Lower Main Floor

Valuable Prizes Given Away Each Hour From 9:45 A.M. Till 5:45 P.M.

Dollar Day Bargains in Notions

Rubber Aprons of extra heavy quality, trimmed with fancy shirred frill and patch pocket. Assorted shades. Regular 50c. On sale for **39c**

Crib Sheets of heavy quality rubber with eyelets at each corner. Each **50c**

Step-In Bloomers of rubber, with vulcanized seams and voile top. A pair **50c**

Novelty Leatherette Cushions in fancy patchwork designs. Washable. Each **98c**

Heavy Quality Rubber Aprons in large coverall style. Regular 95c. Each **59c**

Shopping Baskets of fancy sea grass. Assorted colors. A limited quantity only. On Sale Dollar Day, each **15c**

—Main Floor

CHESTERFIELD CUSHIONS

For Dollar Day

Chesterfield Cushions of fancy rayon silk, in shades of rose or saxe. Priced at ..... 2 for **$3.00**

Fancy Cushions, neatly covered. Useful for camp, etc. At ..... 4 for **$1.00**

Feather-Filled Bed Pillows. Full size. At ..... 2 for **$1.00**

—Staples, Main Floor

LACE-EDGE FILET NET

4 Yards for $1.00

Net in neat designs; ecru or ivory. Extraordinary value at 4 yards for **$1.00**

Tape-Edge Marquisette, 36 inches wide; ivory, white or ecru. Priced at ..... 4 yards for **$1.00**

—Drapery, 2nd Floor

Dollar Day Bargains in

FURNITURE

Double-Pocket Whitewood Magazine Racks, ready for finishing. Each **89c**

Walnut End Tables with walnut-veneered and shaped top. Each **$3.00**

High-Back Reed Rockers with roll arms **$3.75**

Three-Piece Bedroom Suite, walnut-veneered dresser with large mirror, four-drawer chiffonier and Simmons all-steel bed **$58.75**

—Furniture, 2nd Floor

ENGLISH REPRINTS

4 for $1.00

Included are "Sorrell & Son," "Kitty" and "Three Rooms," by Warwick Deeping.

—Books, Lower Main Floor

Men's Fur Felt HATS

Made by Cread, Toronto Special **$2.50**

Raw-Edge Snap-Brim Hats in a smart style. Shades radium, pearl, new steel and coaco. Sizes 6⅞, 7 and 7¼ only. A real snap at **$2.50**

—Men's Hats, Main Floor

MEN'S CAPS

$3.00 Values Dollar Day ***$1.95***

Caps of mixed tweeds, one-piece top, light and dark shades, unbreakable visors, waterproof. A bargain today, each **$1.95**

—Men's Caps, Main Floor

SUITCASES AND BAGS

On Sale Dollar Day

School Cases, covered with brown or black fibre. Sizes 14 or 16 inches. Each **$1.00**

Fibre Covered Wood Frame Suitcases with reinforced corners; black or brown; 22 inches. Each **$1.45**

Men's Suitcases, black or tan, with outside straps; 26 inches. Each **$3.95**

Seven Club Bags, black or brown, steel frame; 18 inches. Each **$4.50**

—Baggage, Main Floor

MEN'S SOCKS

On Sale Dollar Day

Socks of silk and wool and rayon and lisle. Fancy patterns and "clox." Regular, a pair, 75c ..... 2 Pairs for **$1.00**

Fancy Rayon Socks. New designs. A variety of colors. Sizes 9½ to 11½ at ..... 3 Pairs for **$1.00**

All-Wool Work Socks, plain or ribbed, at ..... 3 Pairs for **$1.00**

Imported All-Wool Golf Hose. Fine rib, medium weight, heather shades. Plain or fancy tops. A pair **$1.00**

—Men's Furnishings, Main Floor

Dollar Bargains in

MEN'S ACCESSORIES

Men's Silk Ties, wide-end style; stripe and fancy patterns. Regular $1.00 each. Special ..... 2 for **$1.00**

Men's Silk Elastic Braces **79c**

Pure Irish Linen Hemstitched Handkerchiefs. Extra fine texture. Dollar Day ..... 5 for **$1.00**

Men's Leather Belts, plain or fancy grain, with initial buckle. Several shades. Each **$1.00**

—Men's Furnishings, Main Floor

Men's Shirts

Dollar Day Bargains

Broadcloth Shirts for sports wear. They have collar and pocket. Cream, white and blue. All sizes. Each **$1.00**

Shirts of extra fine quality broadcloth. Separate or attached collar. Stripe patterns. All sizes **$1.25**

Sports Shirts, blue or white, with collar attached. Slightly soiled. Values to $4.50 for **$1.79**

—Men's Furnishings, Main Floor

Men's Underwear Bargains

Men's Athletic Jerseys, cream elastic rib. All sizes **50c**

Athletic Shorts of striped broadcloth. All sizes **75c**

Cream Elastic Rib Combinations, medium weight, long sleeves, ankle length **$1.35**

Rayon Combinations, athletic style, button shoulder. Peach, blue, mauve and white. A suit **85c**

Athletic Combinations, one button. White mesh or balbriggan. All sizes. A suit **85c**

—Men's Furnishings, Main Floor

Dollar Day Bargains in

The Boys' Store

Boys' Wool Tweed Plus-Four Suits, single and double-breasted styles. Sizes 34 to 37. Dollar Day, each **$7.95**

Boys' Long Tweed Pants, neat patterns. Sizes 25 to 31. A pair **$2.50**

Boys' Cottonade Long Pants with cuff bottoms. Grey and brown. Sizes 24 to 32 waist **$1.00**

Boys' Long Pants of cream corduroy with cuff bottoms. Sizes 26 to 34 waist **$3.75**

Small Boys' Bib Overalls. Blue and white stripe. Size for 4 years. A pair **50c**

Boys' Play Suits of blue chambray. Long legs, long sleeves. Red trimmed. Sizes for 3 to 8 years **$1.00**

Boys' Slipover Wool Coat Sweaters, smart shades. Sizes 26 to 34 ..... **$3.50**

Sports Shirts in silk and wool mixture, long sleeves, polo collar. Sizes 34 to 40 ..... **$2.00**

Aviator Caps, fine quality, without earlaps **25c**

Boys' Mackinaw Lumberjacks, double backs. Sizes 13 to 14. Each **$2.00**

Boys' Golf Hose with fancy tops. Sizes 9 to 10½ **25c**

—Boys' Store, Gov't Street

Imported All-Wool Auto Rugs

$3.25

Rugs with fringed ends, fancy check patterns. Full sizes. Priced at, each **$3.25**

—Bagage, Main Floor

MEN'S WORK SHIRTS

$1.50 Values for **$1.00**

Shirts of check chambray, with collar and two pockets. A great bargain, each **$1.00**

—Men's Furnishings, Main Floor

DAVID SPENCER LIMITED

Store Hours: 9 A.M. to 6 P.M.; Wednesday, 1 P.M.; Saturday, 6 P.M.—Phones: Empire 4141

Today Is Dollar Day at Spencer's

4,200 Pairs Women's Silk Hose

Serviceable weight, with seamless feet. Silk to welt and square heels. All desirable shades. Sizes 8½ to 10. Regular $1.29 a pair. Dollar Day ..... 2 Pairs for **$1.00**

—Main Floor

3,000 Pairs of Service and Semi-Service Weight Silk Hose

Slendo heels and full fashioned comfortable tops. Newest shades. Sizes 8½ to 10½. Regular to $1.95 a pair for **$1.00**

—Hosiery, Main Floor

Corsets $1.00

Back-Laced Corsets of cotton brocade with elastic top. Lightly boned. Four hose supporters. Each, **$1.00**

—Corsets, 1st Floor

Corselettes $1.00

Lightly Boned Corselettes of rayon striped cotton with swami silk top and elastic insets in sides. Priced at, each **$1.00**

—Corsets, 1st Floor

Dollar Sale of Rayon Underwear

Vests and Bobettes of heavy rayon silk. All well made and fully tailored. White, pink, peach, green, sunni and orchid. Small, medium and large. All one price. A garment **75c**

Non-Run Vests, Bobettes and Bloomers in dainty pastel shades. Small, medium and large. A garment **$1.00**

Kayser Lok-Ray Vests and Panties. Pink, peach and spray, with dainty applique designs. Small, medium and large. A garment **$1.00**

—Knit Underwear, 1st Floor

Rayon Lingerie

On Sale Dollar Day

Rayon Slips with opera top and shadow skirt. In sand, flesh, tangerine, navy, powder, suntan, mitone, rose and white. Small, medium and large sizes. Each **$1.00**

Lace-Trimmed Slips and Teddies of non-ravel rayon. In attractive shades. Each **$1.59**

Lace-Trimmed Vests to match. Each **75c**

—Whitewear, 1st Floor

Children's Wash Dresses On Sale at 50c

Gingham and Print Dresses in floral, check and plain chambrays. In shades of blue, peach, mauve, pink, yellow and green. Sizes 8 to 14 years. Each **50c**

—Children's Wear, 1st Floor

Girls' Voile Dresses on Sale at $1.00

Sleeveless Voile Dresses in floral designs or polka dots. In shades of green, blue and pink. Sizes 8 to 14 years. Each **$1.00**

—Children's Wear, 1st Floor

CHILDREN'S COATS

On Sale at **$1.00**

Teddy Bear and Blanket Cloth Coats in fawn, blue and brown. Single-breasted style with round collars. Sizes 2 and 3 years only. Special at **$1.00**

—Children's Wear, 1st Floor

GIRLS' RAINCOATS

On Sale at **$1.00**

Slicker Raincoats in shades of blue, yellow and black. High velvet collar, buckled strap and patch pockets. Sizes 10, 14 and 16 years. Regular $2.50. To clear at **$1.00**

—Children's Wear, 1st Floor

Genuine Leather Handbags

On Sale Today at

$1.98 $2.98 $3.98

You will find exceptional values at these low prices. Bags of calfskin, morocco and fancy grained leathers. In pouch style with back strap or in envelope effects. All fitted with change purse and mirror.

—Main Floor

Blankets and Comforters

Dollar Day Bargains

Down-Filled Comforters in blue or rose, finished in panel effects of plain sateen. Each **$5.00**

Grey Wool Blankets in double bed size. Each **$2.00**

—Staples, Main Floor

Women's and Misses' TWEED COATS

An Extra Special Bargain Dollar Day for

$10.00

Coats of a good grade tweed with semi-fitted waistline, notch or stitched collars, wide cuffs, pockets and inverted pleats at back.

—Mantle Dept., 1st Floor

Women's Silk and Wool Cardigans

Dollar Day Each **$2.00**

Cardigan-Style Sweaters with four-button fastening and patch pockets. Shades include rose, camel, grey, almond, black and white, powder and canary. Priced at, each **$2.00**

—Sweaters, 1st Floor

Art Needlework

On Sale Dollar Day

36-Inch White Luncheon Sets with colored borders; also Oyster Linen Sets. Regular to $2.00 a set **$1.00**

Felt Cushion Tops stamped in silhouette designs to be cut. In black, fawn, blue and rose. At ..... 4 for **$1.00**

Children's Organdie Dresses stamped in simple designs for embroidery. Shown in pink, mauve, green, peach and sky blue. Sizes 2 and 4 only. At ..... 2 for **$1.00**

White Scarves stamped on good quality cotton. Effective designs ..... 4 for **$1.00**

Boudoir Pillow Covers of organdie in simple and attractive designs ..... 5 for **$1.00**

Unbleached Aprons, stamped flat. Priced at ..... 5 for **$1.00**

Guest and Tea Towels stamped for embroidery on linen. Good designs and border. At ..... 3 for **$1.00**

—1st Floor

200 Pairs of Novelty Chamoisette Gloves

Regular 50c a Pair for **39c**

A splendid Glove for everyday wear that will wash well too. Turnback style with fancy embroidered cuffs and points to match.

—Gloves, Main Floor

Dollar Day Shoe Bargains

On the Bargain Highway

120 Pairs of Women's Patent Leather Strap Shoes with covered Cuban or high heels. Sizes up to 5. Regular $3.50. A pair **$2.00**

500 Pairs of Women's Leather Boudoir Slippers. In black and colors. Regular 95c. A pair **50c**

240 Pairs of Men's Box Kip Boots. Medium weight. Suitable for dress or light work boots. A pair **$2.95**

180 Pairs of Children's Patent Leather Strap Shoes with extension leather soles. All sizes from 5 to 2. Regular $1.45. A pair **$1.00**

300 Pairs of Children's Bedroom Slippers. Felt and plaids. Regular 95c. A pair **50c**

200 Pairs of Boys' Fleet Foot Running Shoes with ankle pads and reinforced toes. Extra weight soles. Regular $1.45. A pair **$1.00**

—Lower Main Floor

Sheets on Sale at $1.00

White Cotton Sheets, hemmed ready for use. Three-quarter and double bed sizes. Each **$1.00**

White Flannelette Sheets with blue or pink borders. Double bed size. Each **$1.00**

Crib Rubber Sheets with reinforced corners at ..... 3 for **$1.00**

Crib Flannelette Blankets in blue or rose at ..... 2 for **$1.00**

—Staples, Main Floor

Pillow Cases on Sale for $1.00

Snow White Pillow Cases at 6 for **$1.00**

Hemstitched Pillow Cases at 5 for **$1.00**

Irish Embroidered Pillow Cases ..... 2 for **$1.00**

Hemstitched Pillow Cases of extra fine cotton. At ..... 3 for **$1.00**

Pure Linen Hemstitched Pillow Cases at ..... 2 for **$1.00**

—Staples, Main Floor

DAVID SPENCER LIMITED

Store Hours: 9 A.M. to 6 P.M.; Wednesday, 1 P.M.; Saturday, 6 P.M.—Phones: Empire 4141

3,600 Pairs Children's Smart Hosiery

Regular 65c to $1.00 a Pair. On Sale Today at ..... 4 Pairs for **$1.00**

Wool and Silk and Wool Hose in three-quarter and full length style with semi-fashioned legs; also half socks with plain tops. Shown in a wide range of shades and all sizes.

—Children's Hose, Main Floor

Drug Sundries and Toiletries

Special Values for Dollar Day

Olive Oil. Finest medicinal and table quality, 32-oz. tins; $1.50 value for **$1.00**

Petrolatum, Heavy Liquid. 3 16-oz. bottles for **$1.00**

Cod Liver Oil, Finest Norwegian; 2 16-oz. bottles for **$1.00**

Razor Blades, to fit old type Gillette razor; 20 for **$1.00**

Bath Soap, 12 15c cakes for **$1.00**

Shaving Mirrors. One side magnifying; $1.50 value for **$1.00**

Wright's Coal Tar Soap; 2 75c boxes for **$1.00**

Compacts. An assortment of values; $1.50 to $1.75, for, each **$1.00**

Hot Water Bottles, $1.50 values for **$1.00**

Pond's Special—1 Cream, 1 Skin Freshener, 1 packet Tissues. All for **$1.00**

Epsom Salts. Finest purified, 16 lbs. for **$1.00**

Moth Bags. Double cedar lined, with side opening; 75c value at ..... 2 for **$1.00**

Fluid d'Or Bath Tablets, 12 in box; $1.00 value at half price **50c**

Three Flowers Face Powder. A $1.00 box and a 50c perfume for **$1.00**

Du Barry Skin Treatment Set of 2 Creams, 1 Powder, 1 Astringent Freshener **$1.00**

French Perfumes. Regular 75c values at ..... 3 Bottles for **$1.00**

Barbara Gould Toiletries. Trial set, containing 3 Creams, 1 Face Powder, 1 Skin Freshener. Complete **$1.00**

Cleansing Tissues, 50c packets. Half Price **25c**

Kruschen Salts, each with extra free package **69c**

—Main Floor

SILK MOTIFS

Values to $1.00 for **15c**

Oddments in good colors.

—Silks, Main Floor

SMART SCARVES

Of crêpe de Chine and georgette. All shades. Each **$1.00**

—Main Floor

SILKS

On Sale Dollar Day

36-Inch Crepe-Back Satin in a bright finish. Black, nigger, rubytone, cricket green, Nile, blue, white and eggshell. Regular $2.50 a yard. A great value for **$1.00**

2,000 Yards of 28-Inch Brocade Rayon, good quality, suitable for drapes, coat linings, slips, etc. All wanted shades, including black and white ..... 4 Yards for **$1.00**

—Silks, Main Floor

Wool Dress Fabrics

31-Inch Wool Flannel, closely woven. All shades and black. A yard **$1.00**

54-Inch Lustre. Black and navy only. Regular $1.50 a yard for **$1.00**

46-Inch Grey Check, all-wool material. Light and dark grey. Regular $1.98 a yard for **$1.00**

38-Inch Black Serge. Fine grade. A yard **$1.00**

—Dress Goods, Main Floor

Linens on Sale Dollar Day

White Damask Cloths with fancy colored borders. Size 52 x 52 inches. At ..... 2 for **$1.00**

Jap Luncheon Cloths in sand and white or blue and white. Size 36 x 36 inches, at ..... 3 for **$1.00**

Size 45 x 45 inches, at ..... 2 for **$1.00**

Ecru Bridge and Luncheon Cloths, embroidered in colors. Also Runners. Each **$1.00**

Oyster Linen Runners with lace edges. Also Ecru Crash Runners embroidered in colors. At ..... 2 for **$1.00**

Linen Damask Table Napkins with hemstitched edges. At ..... 4 for **$1.00**

White Damask for Luncheon Cloths. 50 inches wide. At ..... 2 Yards for **$1.00**

—Staples, Main Floor

Towels on Sale at $1.00

Pure Linen Face Towels with colored hemstitched ends. At ..... 6 for **$1.00**

White Bath Towels with fancy colored borders. At ..... 5 for **$1.00**

Extra Large Colored Striped Bath Towels. At ..... 2 for **$1.00**

Colored Striped Face Towels ..... 5 for **$1.00**

Twill Cotton Kitchen Towels ..... 7 for **$.100**

Pure Linen Crash Roller Toweling in all white or with colored borders. Priced at ..... 4 Yards for **$1.00**

—Staples, Main Floor

Rayon Silk Bedspreads $3.00

Lustrous Rayon Bedspreads in rose, blue, gold or multistripe. Size 80 x 100 inches. Each **$3.00**

—Staples, Main Floor